Carlsen Gallery Inc.
9931 ST. RT. 32
Freehold, NY 12431
Phone: 518-634-2466 Fax: 518-634-2467

January 12, 2020 Antique Auction 1/12/2020

LOT #

1 2007 BUICK LUCERNE CXL, W/ 98k ORIG MILES
ESTATE VEHICLE , LEATHER INTERIOR, ONE OWNER
Estimate: 2,000.00 - 4,000.00

2 EASTERN STAR DIAMOND RING, 14KT WH GOLD W/ ENAMEL
CENTER STONE APPROX. .5 (APPROX. 2 DWT)
Estimate: 500.00 - 900.00

3 2 MENS 14KT GOLD RINGS 1 W/ SMALL DIAMONDS
APPROX. 10.3 DWT
Estimate: 400.00 - 600.00

4 INTAGLIO CUT CARNELIAN RING SET IN 14K YELLOW GOLD
Estimate: 300.00 - 500.00

5 $5 US INDIAN HEAD GOLD COIN IN 14K & 18KT CARTIER
ST GEORGE METAL BOTH APPROX. 10 DWT
Estimate: 500.00 - 1,000.00

6 3 SMALL DIAMOND ENGAGMENT RINGS APPROX. 3.5 DWT
Estimate: 300.00 - 600.00

LOT #

7 ANTIQUE DIAMOND & RUBY MARQUISE CLUSTER RING
SET IN 14KT GOLD APPROX. 3.0 DWT
Estimate: 800.00 - 1,200.00

8 2 GOLD MENS RINGS W/ SMALL DIAMONDS
1- 14 KT APPROX. 9.3 DWT & 1 - 10 KT APPROX. 4.4 DWT
Estimate: 400.00 - 800.00

9 PLATINUM ON 14KT GOLD FILIGREE BRACELET
W/ DIAMONDS & SAPPHIRES (APPROX. 16.8 DWT)
Estimate: 900.00 - 1,200.00

10 14KT GOLD HAMILTON SWISS AUTOMATIC WATCH
WORKING CONDITION
Estimate: 100.00 - 200.00

11 YELLOW GOLD 14KT- 21" NECKLACE & 7 1/2" BRACELET
APPROX. 33.4 DWT
Estimate: 800.00 - 1,200.00

12 LADIES JEWELRY INC. 26" JADE NECKLACE, 2 CORAL
NECKLACES 14" & 15" & STERLING
WHITING & DAVIS BAG, HINGE
Estimate: 100.00 - 300.00

Carlsen Gallery Inc.

January 12, 2020 Antique Auction 1/12/2020

LOT #

13 18 KT GOLD & AMETHYST EAR CLIPS, APPROX. 5.5 DWT

Estimate: 100.00 - 200.00

14 EGYPTIAN REVIVAL PIN W/ DIAMOND, EMERALDS & RUBIES

TESTS 18KT, APPROX. 10 DWT

Estimate: 500.00 - 700.00

15 14KT GOLD GENTS LOT INC. TIFFANY CUFF LINKS, 14KT

TIE BAR, 14 KT CUFF LINKS APPROX. 20 DWT

Estimate: 400.00 - 600.00

16 ENGELHARD SILVER INGOT, 100 TROY ONCES

Estimate: 1,500.00 - 2,000.00

17 2 ALBUMS OF STERLING INGOTS, STATEHOOD METALS &

BICENTENNIAL INGOTS, APPROX. 122 TROY OZ

Estimate: 1,500.00 - 2,500.00

18 EARLY BANK NOTES INC. MA BAY, 1 & 2 DOLLAR (1780)

CT $3(1850), US $2 & FRACTIONAL CURR. , RI, PHILA & NEW HAVEN BANK

Estimate: 200.00 - 400.00

19 19THC. CONFEDERATE CURRENCY INC. ALABAMA BANK

NOTE & 12 CONFEDERATE NOTES OF VARIOUS DENOMINATIONS

Estimate: 100.00 - 300.00

LOT #

20 COLLECTION OF EARLY TEXTILE SEALS, PROB. ROMAN

USED TO TRACE THE WHEREABOUTS OF GOODS

Estimate: 200.00 - 300.00

21 SHERATON CHEST IN MAHOGANY VENEERS W/ COLUMNS,

GLOVE DRAWERS & BACKSPLASH (48" TQALL X 38" WIDE X 18" DEEP)

Estimate: 300.00 - 600.00

22 19THC. BRONZE OF SIDDARTHA 15" TALL ON 2" WOODEN

BASE

Estimate: 200.00 - 400.00

23 16PC. WALLACE AGEAN PATTERN STERLING FLATWARE

APPROX. 18.5 TROY OZ

Estimate: 200.00 - 300.00

24 COLONIAL INDIA STERLING HINGED LID BOX W/ CEDAR

LINING (8 5/8" X 5 3/4" X 3")

Estimate: 300.00 - 600.00

25 SET OF 4 SILVER MASTER SALTS BY JOHN SCHOFIELD

1785 (APPROX. 31 TROY OZ)

Estimate: 500.00 - 1,500.00

January 12, 2020 Antique Auction 1/12/2020

LOT #

26 2 COVERED BL & WH SHIPWRECK CARGO JARS & 10" KRAAK
WARE 18THC PLATE
Estimate: 300.00 - 600.00

27 ORIENTAL PAINTING ON SILK, SIGNED
(35 1/2" X 16 3/4" OVERALL)
Estimate: 300.00 - 500.00

28 12PCS. STUEBEN CRANBERRY THREAD GLASS
INC. 5 PLATES, 6 GLASSES & A SGND CENTERPIECE BOWL W/ POLISHED PONTIL
Estimate: 200.00 - 500.00

29 FRANK ANDERSON, "THE MOUTH OF THE SAWKILL,1869"
SGND LOWER RIGHT FA '69, OIL / ARTIST BOARD (5" X 7" SIGHT SIZE)
Estimate: 3,500.00 - 5,500.00

30 PR OF MING PERIOD ARITA KRAAK CHARGERS
15 1/2" DIAM
Estimate: 1,000.00 - 2,000.00

31 2 DOUBLE GOURD SHAPED CHINESE LAMPS
PORCELAIN, 44" TALL OVERALL
Estimate: 200.00 - 500.00

32 SET OF INTERNATIONAL STERLING "JOAN OF ARC"
PATTERN FLATWARE , 138 PCS.
Estimate: 1,000.00 - 2,000.00

LOT #

33 ERNEST PARTON "FIGURE IN THE HUDSON RIVER MARSHES"
1870, SGND LOWER RIGHT ERNEST PARTON, 70 OIL / CANVAS MTD ON BOARD (9" X 14")
Estimate: 3,000.00 - 5,000.00

34 SET OF 6 CRYSTAL FLUTES W/ FOLDED RIMS & TEAR DROP
& 2 DECANTERS
Estimate: 100.00 - 300.00

35 PR OF BOSTON NEO CLASSICAL PARLOR CHAIRS 35" TALL
X 20 1/2" WIDE
Estimate: 500.00 - 900.00

36 ATTIC FRESH ROCKING HORSE, 44" LONG OVERALL
Estimate: 100.00 - 200.00

37 COLLECTION OF 10 TIN HORNS, 1830'S RENT WAR
59" TALL
Estimate: 300.00 - 500.00

38 GROUP OF ANTIQUE HAND BLOCKED BAND BOXES
WALL PAPER COVERED INC. TOP HAT FORM W/ TOP HAT
Estimate: 200.00 - 400.00

39 EARLY PEAR SHAPED TREEN TEA CADDY 7" TALL
Estimate: 200.00 - 400.00

January 12, 2020 Antique Auction 1/12/2020

LOT #

40 BULLS EYE MIRROR 42" X 24 1/2" OVERALL
Estimate: 300.00 - 500.00

41 AMER. HEPPLEWHITE WINDOW SEAT ATRIB. TO S.MCINTIRE
46" LONG X 28" TALL X 16" DEEP
Estimate: 2,000.00 - 4,000.00

42 J. H. HIDLEY "MILL SCENE" OIL/ CANVAS W/ LETTER
FROM HIDLEY EXPERT, WARREN BRODERICK (18" X 24")
Estimate: 2,000.00 - 4,000.00

43 ALABASTER HANGING DOME W/ 4 SOCKETS 19 1/2" DIAM
Estimate: 400.00 - 800.00

44 3 PCS LATE 17THC. CHINESE BLUE & WHITE
INC. PR OF EWERS & 7 3/4" PLATE KRAAK WARE
Estimate: 300.00 - 900.00

45 SGND EMIL RAU, "BAVARIAN TAVERN SCENE" SOTHEBY'S
PROVENANCE, JAN 2008 NO. 8406 (39 1/2" X 31 1/2")
Estimate: 1,000.00 - 2,000.00

46 EBONIZED ROLL TOP VICTORIAN DESK W/ BRASS INLAY
& SATINWOOD INTERIOR (31" TALL X 18 1/2" WIDE X 12 1/2" DEEP)
Estimate: 300.00 - 500.00

LOT #

47 19THC. HAND PAINTED DRESDEN GINGER JAR 14" TALL
Estimate: 100.00 - 300.00

48 19THC. GRAND TOUR MINIATURE ON COPPER "MADONNA
ESCOREAL AFTER ESTEBAN MURILLO (3 3/4" X 3 1/4")
Estimate: 200.00 - 300.00

49 2 EARLY NYS BASKETS, 15" TALL SWING HANDLE &
16 1/2" X 15" FLAX BASKET
Estimate: 200.00 - 400.00

50 19THC. GATHERING BASKET IN ORIG GREEN PAINT
11" TALL X 10 3/4" WIDE
Estimate: 100.00 - 300.00

51 C. 1810 HEPPLEWHITE CHEST W/ INLAY & ORIG BRASS
NEW ENGLAND (39 1/2" X 37 1/2" W X 17 1/2")
Estimate: 1,000.00 - 2,000.00

52 14" STERLING SILVER TRAY, COWELL & HUBBARD CO.
DATED 1915, APPROX. 29.7 TROY OZ
Estimate: 400.00 - 800.00

53 PR OF PARIAN BUSTS, SHAKESPEARE & MILTON
14" TALL
Estimate: 300.00 - 500.00

January 12, 2020 Antique Auction 1/12/2020

LOT #

54 4 LIGHT 19THC. ADJUSTIBLE CANDELABRA, 15" TALL
Estimate: 100.00 - 200.00

55 MAHOGANY HEPPLEWHITE PERIOD CELLARETTE
20 1/2" WIDE X 15 3/4" DEEP x 30 3/4" TALL
Estimate: 500.00 - 1,000.00

56 AMER. ARCHITECTURAL SAMPLER MARY MULLISON,1830
13 YRS OLD, W/ STRAWBERRY VINE BORDER (16 1/2" X 16")
Estimate: 300.00 - 500.00

57 FINELY WOVEN SEMI ANTIQUE PERSIAN AREA RUG
49" X 84"
Estimate: 200.00 - 500.00

58 SEMI ANTIQUE HAMADAN AREA RUG 78" X 62"
Estimate: 200.00 - 400.00

59 20THC. KAZAK DESIGN AREA RUG 4' 9" X 6' 8"
Estimate: 300.00 - 500.00

60 ANTIQUE PERSIAN AREA RUG, HOLES & WORN SPOTS
45" X 96"
Estimate: 200.00 - 400.00

61 ANTIQUE PERSIAN MAT (2' 1" X 3' 5")
Estimate: 100.00 - 200.00

LOT #

62 ANTIQUE HERIZ SERAPE 142" X 115"
Estimate: 2,000.00 - 4,000.00

63 PALACE SIZE MEDALLION CARPET (15' 8" X 10' 1")
Estimate: 1,000.00 - 2,000.00

64 PEKING CHINESE EARLY 20THC. W/ INDIGO FIELD
& CAMEL BORDER (72 1/2" X 103 1/2")
Estimate: 200.00 - 400.00

65 EARLY 20THC. OUSHAK AREA RUG (72" X 42")
Estimate: 100.00 - 300.00

66 EARLY 20THC. KARAJA AREA RUG (40" X 52")
Estimate: 200.00 - 400.00

67 HAMADAN LONG RUG W/ CAMEL HAIR FIELD
EARLY 20THC. (MISSING END BORDER)
113" X 38"
Estimate: 100.00 - 300.00

68 KPM & MEISSEN FIGURES, MEISSEN ANGEL 5 1/2" TALL
(LOSSES)
Estimate: 100.00 - 300.00

69 CHAS WARREN EATON, PEN & INK WASH
"WINTER MOONRISE STUDY (4 7/8" X 7 3/8")
Estimate: 200.00 - 500.00

January 12, 2020 Antique Auction 1/12/2020

LOT #

70 4 PANEL FOLDING SCREEN, FABRIC PANELS BEHIND GLASS

REVESIBLE (72 1/2" X TALL X 72" WIDE)

Estimate: 1,000.00 - 1,500.00

71 7 3/4" BRONZE FIGURE SGND AMER ART FDR, NY

ATTRIBUTED TO EDWARD BERG (1876 - 1924) 7 3/4" TALL

Estimate: 200.00 - 400.00

72 PR OF 19THC. CHINESE WALL POCKETS

6 3/4" X 3 3/4" OVERALL

Estimate: 200.00 - 300.00

73 18THC. FLAME BIRCH BOW FRONT CHEST, NEW ENGLAND

36 1/2" TALL X 37" WIDE X 22" DEEP

Estimate: 2,000.00 - 4,000.00

74 AUTUMN LANDSCAPE SGND ARTHUR J. E. POWELL

(1864 - 1956) 10" X 12"

Estimate: 200.00 - 500.00

75 PR OF BRONZE ELEPHANT BOOKENDS SGND W. HOPPE

(WILLIAM HOPPE) S.F. C. 1915 (4 3/4" X 3 3/4" EACH)

Estimate: 300.00 - 500.00

76 ENGLISH SERVER W/ LION CARVED SUPPORTS

BRASS INLAY (38 1/2" TALL X 72" LONG X 26 1/2" DEEP)

Estimate: 1,000.00 - 2,000.00

LOT #

77 CAMEO GLASS DAUM NANCY LAMP BASE 7 1/2" TALL

Estimate: 100.00 - 300.00

78 ENGLISH REGENCY PERIOD ROSEWOOD TEA POI

28 1/2" X 19" X 14"

Estimate: 300.00 - 600.00

79 GAS LANTERN CEILING FIXTURE, ELECTRIFIED

26" X 9 1/2" WITH 42" OVERALL HEIGHT

Estimate: 400.00 - 800.00

80 3PCS. MARBLE TOP BAMBOO FURNITURE, LAMP TABLE &

2- 2 DRAWER STANDS (30" X 26" X 18")

Estimate: 300.00 - 600.00

81 19THC. CLASSICAL CHINOISE DECORATED CANDLESTAND

OVAL TOP (29 1/2" TALL, TOP 31" X 21 1/2")

Estimate: 500.00 - 1,000.00

82 HENRI MATISSE "MADONNA & CHILD" PENCIL SGND 78/100

LIMITED EDITION (LITHO SITE SIZE 15 1/2" X 12")

Estimate: 3,000.00 - 5,000.00

83 LOUIS XIV STYLE ARM CHAIR (34 1/2" X 23")

Estimate: 100.00 - 300.00

January 12, 2020 Antique Auction 1/12/2020

LOT #

84 PR OF 11" ROYAL DOULTON VASES, COBALT GLAZE
Estimate: 100.00 - 200.00

85 COLLECTION OF 7 COTTAGE CAST IRON DOORSTOPS
IN ORIGINAL PAINT
Estimate: 300.00 - 600.00

86 J. L. FERRIS (JEAN LEON GEROME FERRIS WATERCOLOR
"TAMBORINE" 1863 - 1930 (26" X 17" SITE SIZE)
Estimate: 1,000.00 - 2,000.00

87 BAMBOO CHEVEL MIRROR W/ BEVELED GLASS
OVERALL: 70 1/2"' TALL X 37" WIDE
Estimate: 400.00 - 800.00

88 COIN SILVER WM GALE & SON COFFEE POT W/ WOLCOTT
COAT OF ARMS, PROB. CHARLES WOLCOTT (1768 - 1858) 12 3/4" TALL APPROX. 39 TROY OZ
Estimate: 800.00 - 1,200.00

89 FINE SET OF 12 CHIPPENDALE STYLE DINING CHAIRS
W/ CLAW & BALL FEET (39 1/4" TALL X 18 3/4" SEAT HGT)
Estimate: 2,000.00 - 3,000.00

90 JUST ANDERSEN DANISH BRONZED DISKO METAL BOOKENDS
2 PAIR, NUDES & MERMAIDS
Estimate: 200.00 - 400.00

LOT #

91 TIFFANY ART GLASS GRAPEVINE PATTERN INKWELL
MARKED TIFFANY STUDIOS, NEW YORK
6" DIAM
Estimate: 200.00 - 500.00

92 3 CAST IRON SUN BONNET BABY DOORSTOPS
TALLEST 9" TALL
Estimate: 300.00 - 600.00

93 EARLY 18THC. WALNUT LOWBOY W/ ORIG BRASS &
SPANISH FOOT, WIDE GRAIN PINE SUBWOODS (27" X 32" X 19 1/2")
Estimate: 3,000.00 - 5,000.00

94 KARL SCHMIDT "UNDER THE OAKS, WORCESTER, MA"
OIL/ BOARD (7 1/2"'X 9 1/2")
Estimate: 200.00 - 300.00

95 19THC. GILDED ROCCOCO OVERMANTLE /PIER MIRROR
59 1/2" TALL X 37" WIDE
Estimate: 1,000.00 - 2,000.00

96 HAND STITCHED APPLIQUED QUILT W/ TRAILING VINE
BORDER (82" X 80")
Estimate: 300.00 - 500.00

97 19THC. STILL LIFE "TEAPOT & EWER" UNSGND
ON BROOKLYN CANVAS (12" X 10")
Estimate: 500.00 - 1,000.00

January 12, 2020 Antique Auction 1/12/2020

LOT #

98 AMERICAN 18THC. BURL BOWL 13" DIAM
Estimate: 500.00 - 1,000.00

99 C.1740 INLAID SLANT LID WALNUT DESK, PROB BOSTON
35 1/2" WIDE X 42" TALL X 20 1/2' DEEP
Estimate: 2,000.00 - 3,000.00

100 AMMI PHILLIPS PORTRAITS MR. & MRS LUTHER TUCKER
PUBLISHER OF THE CULIVATOR (33 1/2" X 27 1/4") OIL/ CANVAS
Estimate: 8,000.00 - 12,000.00

101 CLARK & FOX ATHENS OVOID CROCK COBALT DECORATION
12" TALL
Estimate: 300.00 - 500.00

102 N.CLARK JR. ATHENS, NY CIRCULAR MARK 3 GAL. CROCK
WITH PADDLE TAIL BIRD
Estimate: 300.00 - 500.00

103 N.CLARK JR. ATHENS, NY CIRCULAR MARK 3 GAL. CROCK
W/ SPOTTED PLANT W/ DOUBLE FLOWER
Estimate: 300.00 - 500.00

104 8" REDWARE JAR & 8 1/4" REDWARE JUG
Estimate: 200.00 - 400.00

LOT #

105 19THC. MAHOGANY THREE PEDESTAL DINING TABLE
W/ ALL SECTIONS TILTING & 2 LEAVES (130" LONG X 15" WIDE FULLY EXTENDED)
Estimate: 2,000.00 - 4,000.00

106 O/C STILL LIFE OF GAME PROB. GEORGE STEVENS
PROV. WILKINS & WILKINS FROM THE ESTATE OF N. SINCLAIR, ESQ (8" X 10")
Estimate: 300.00 - 600.00

107 8 1/2" DIAM BIRD OF PARADISE CLOISONNE BOWL
Estimate: 200.00 - 500.00

108 CLOISONNE EMBELLISHED CRYSTAL REGUALTOR CLOCK
15 3/4" X 9"
Estimate: 500.00 - 1,500.00

109 ENGLISH 18THC. CANE BACK CHAIR W/ PAINT BRUSH FEET
49" TALL, 15 1/2" SEAT HGT
Estimate: 300.00 - 600.00

110 18THC. CHIPPENDALE TALL CASE CLOCK BY WM KIRK
STOCKPORT, INLAID CASE IN WORKING CONDITION (90" T)
Estimate: 1,000.00 - 3,000.00

111 G.ROSSI CONTINENTAL SCHOOL "STILL LIFE OF FLOWERS"
O/C 36" X 24"
Estimate: 300.00 - 900.00

January 12, 2020 Antique Auction 1/12/2020

LOT #

112 19THC. COPPER EAGLE WEATHERVANE W/ CAST ZINC

HEAD (19" X 15 1/2" X 16")

Estimate: 1,200.00 - 1,800.00

113 6 PCS. NEW ENGLAND REDWARE, VARIOUS GLAZES

Estimate: 300.00 - 600.00

114 2 CLARK & FOX, ATHENS, NY 3 GAL. OVOID CROCKS

1 W/ CRACK

Estimate: 300.00 - 500.00

115 HAXTON OTTMAN 3 GALLON BIRD CROCK

Estimate: 200.00 - 400.00

116 C. 1820 AMERICAN SCHOOL PORTRAIT ON COVE FRAME

24" X 19 1/2"

Estimate: 800.00 - 1,200.00

117 AMERICAN HEPPLEWHITE INLAID SIDEBOARD , NY, C.1790

W/ PERIOD BRASS (70 1/2" W X 41" T X 27"D)

Estimate: 2,000.00 - 4,000.00

118 W. J. GILBERT, 1838 "DARK BROWN RACE HORSE & GROOM

OIL / CANVAS C. (25" X 30")

Estimate: 1,000.00 - 2,000.00

LOT #

119 RARE N. CLARK JR. ATHENS, NY 4 GALLON BIRD CROCK

Estimate: 300.00 - 500.00

120 PARTIAL SET OF 18THC. CHINA TRADE PORCELAIN

16 1/2" PLATTER, 2- 10 1/2" PLATTERS, COVERED SAUCE DISH, 9 DINNER PLATES, ETC. W/ FLORAL & GREEN RIBBON DECORATION (PLATES 9 3/8" DIAMETER)

Estimate: 500.00 - 1,000.00

121 ENGLISH 18THC. QUEEN ANNE PEMBROKE TABLE

35 1/2' LONG

Estimate: 500.00 - 700.00

122 W. J. GILBERT THOROUGHBRED & GROOM OIL/CANVAS

DATED 1838 (25" X 30")

Estimate: 1,000.00 - 2,000.00

123 7 .950 FINE SILVER 10 1/2" SERVICE PLATES

W/ GADROONED EDGES, ARGENTINIAN, 20THC. (APPROX. 145 TROY OZ)

Estimate: 1,500.00 - 2,500.00

124 CARL KAUBA BRONZE OF 2 MICE (2 1/4" T X 2 3/4" D)

Estimate: 200.00 - 400.00

125 PR OF ELECTRIFIED WOODEN SCONCES W/ EAGLES

IN FIRST GILDING (24" LONG X 11" WIDE X 10" DEEP)

Estimate: 200.00 - 400.00

January 12, 2020 Antique Auction 1/12/2020

LOT #

126 PR OF 19THC. CHAIRS PROBABLY SLOVER & TAYLOR
NEW YORK CITY, PAPIER MACHE
Estimate: 300.00 - 600.00

127 TRAY ON STAND ,TRAY MEASURES 23" X 30" X 18 1/4" T
Estimate: 300.00 - 500.00

128 N.CLARK, ATHENS OVOID JUG W/ MOOSE EAR DECORATION
2 GALLON SIZE
Estimate: 300.00 - 500.00

129 E.S. FOX, ATHENS, NY CROCK W/ BIRD 6 3/4' T X 9" D
Estimate: 300.00 - 500.00

130 N. CLARK, JR. 2 GAL. OVOID JUG W/ STRAIGHT LINE
MARKS & COBALT DECORATION
Estimate: 300.00 - 500.00

131 HALLENBECK, CATSKILL, NY STONEWARE 1 1/2 GAL. JUG
Estimate: 200.00 - 400.00

132 2 NYS REDWARE JARS, TALLEST 8 5/8" TALL
Estimate: 300.00 - 500.00

133 ALBANY SLIP GLAZED CREAM POT MARKED ATHENS 4" TALL
Estimate: 300.00 - 500.00

LOT #

134 EXCEPTIONAL 18THC. - 19THC. MAHOGANY CELLARETTE
(34" W X 24" DEEP X 28" TALL)
Estimate: 1,000.00 - 3,000.00

135 2 CAST IRON GARDEN RABBITS
Estimate: 300.00 - 600.00

136 19THC. SHEET METAL INDIAN WEATHERVANE
68" TALL X 45" WIDE
Estimate: 2,000.00 - 4,000.00

137 HEPPLEWHITE MAHOGANY SLANT LID DESK
34" WIDE X 39 1/2" TALL
Estimate: 200.00 - 500.00

138 JOSEPH FLOCH "MOTHER & CHILD" OIL/ BOARD
8" X 10"
Estimate: 2,000.00 - 4,000.00

139 PR OF CARVED ANTIQUE CINNABAR 6" TALL VASES
Estimate: 400.00 - 800.00

140 RARE CONVULVUS PATTERN CAST IRON GARDEN BENCH
74" X 40"
Estimate: 1,000.00 - 2,000.00

141 18THC. WATERCOLOR PORTRAIT OF A LADY
IN ELABORATE GARB (9" X 8")
Estimate: 300.00 - 500.00

LOT #

142 COUNTRY STEP BACK CUPBOARD IN OLD BLUE GREEN

3 BOARD BACK (44" W X 73" T X 23 1/2"' DEEP)

Estimate: 500.00 - 1,000.00

143 EARLY BASKETBALL SCOREBOARD

21" X 49 1/2"

Estimate: 300.00 - 600.00

144 23 PCS. ASS'TD STERLING SILVER INC. LE SIX FLEURS

S. H. MILLER, ALVIN DURBAN, APPROX. 28 TROY OZ

Estimate: 200.00 - 400.00

145 1639 PORTRAIT OF A YOUNG MAN W/ BROAD BRIM HAT

& COLLAR (29 1/2' X 24")

Estimate: 1,000.00 - 2,000.00

146 AMERICAN WALNUT CORNER CUPBOARD C. 1810

PROBABLY PA , ORIGINAL GLASS (80 3/4" TALL X 52" WIDE)

Estimate: 500.00 - 1,000.00

147 19THC. LADIES TOILETRY & JEWELRY CASE

10" X 9" X 6 1/2"

Estimate: 600.00 - 900.00

148 "BRITISH VICTORY AT SEA" SGND W. ANDERSON (?) 1820

OIL / CANVAS (21" X 28")

Estimate: 1,000.00 - 2,000.00

LOT #

149 4 CAST IRON DOORSTOPS, "FLOWER POT W/ TULIPS"

& FLOWER BASKET (TALLEST 8 1/2" TALL)

Estimate: 200.00 - 400.00

150 ROD BACK BAMBOO TURNED WINDSOR PLANK SEAT BENCH

35 3/4" X 101 1/2" X 20 1/2" (17 3/4" SEAT HEIGHT)

Estimate: 500.00 - 1,000.00

151 EARLY CHINESE WATERCOLOR "DELIVERING FISH"

20 1/2" X 25"

Estimate: 300.00 - 600.00

152 FRENCH LOUIS XIV STYLE LOVESEAT W/ CHINTZ

UPHOLSTERY (55" WIDE X 40" TALL)

Estimate: 500.00 - 1,000.00

153 GROUP OF FINELY CARVED CHINESE NETSUKES, CARD CASE

SHOE & BALL, 6 PCS.

Estimate: 300.00 - 500.00

154 TOYOKUNI ORIENTAL WOOD BLOCK TRIPTYCH

"CATCHING CARP" EACH PANEL 14" X 9 1/2"

Estimate: 200.00 - 500.00

155 WASH BENCH IN CELERY GREEN PAINT

17 3/8" X 61 1/4" X 18 1/4"

Estimate: 200.00 - 400.00

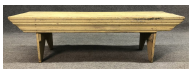

LOT #

156 UNCLE TOM & LITTLE EVA STAFFORDSHIRE FIGURE 8 "T

Estimate: 100.00 - 300.00

157 FEDERAL PERIOD LOOKING GLASS W/ EGOLMISE PANEL

BEVELED MIRROR (43 1/2" X 27")

Estimate: 300.00 - 600.00

158 LATE 18THC. WALNUT ROUND TOP CANDLESTAND

27 3/4" X 16 3/4"

Estimate: 200.00 - 400.00

159 SPRING LANDSCAPE W/ ROBIN, SIGNED & DATED

D.A. YOUNG '39, OIL ON BOARD (34 1/4" X 47 1/2")

Estimate: 300.00 - 900.00

160 C. 1830 TIGER MAPLE & CHERRY SERVER

39 1/2" X 33 1/2" X 17 3/4"

Estimate: 400.00 - 800.00

161 19THC. PRIMITIVE RIVER LANDSCAPE, UNSGND

OIL / CANVAS (27 1/4" X 35 7/8")

Estimate: 500.00 - 1,000.00

162 CHIPPENDALE HIGHBOY W/ BALL & CLAW FEET

CARVED KNEES, ORIGINAL HARDWARE (73 1/2" T X 44" WIDE X 20 1/2' DEEP)

Estimate: 4,000.00 - 8,000.00

LOT #

163 LOTTERS MAP OF NEW ENGLAND INC. EARLY VIEW OF NYC

17TH OR 18THC. 2ND OR 4TH STATE, BASED ON J. JANSSON MAP OF 1651 (19" X 22 3/8" PLATE SIZE)

Estimate: 500.00 - 1,000.00

164 18THC. LOTTER'S MAP OF THE BRITISH COLONIES

FOR THE FRENCH MARKET (24" X 19 1/2" PLATE SIZE)

Estimate: 500.00 - 1,000.00

165 HAND COLORED MAP BY M. BONNE PUBLISHED IN

RAYNALS ATLAS, 1780 (8 3/4" X 13")

Estimate: 100.00 - 300.00

166 RARE MAP OF VERMONT, NEW ENGLAND & SO. MAINE

BY GEO. GILLET, ESQ. (8 1/2" X 14" PLATE SIZE)

Estimate: 200.00 - 400.00

167 LEATHER TOP 19THC. DRUM TABLE W/ 8 DRAWERS

42" DIAM X 29 1/4" TALL

Estimate: 1,500.00 - 2,500.00

168 FRENCH 18THC. MAP OF NY, PA & NJ BY J.N. BELLIN

(1703 - 1772) 13" X 14 5/8"

Estimate: 300.00 - 500.00

169 2 MAPS: 1817 NORTHERN PROVINCES OF THE US

BY JOHN THOMSON W/ VIGNETTE OF NIAGRA (19" X 23 1/4") & MAP OF SPANISH NORTH AMERICA BY HEWITT (20" X 24" SITE SIZE)

Estimate: 300.00 - 500.00

January 12, 2020 Antique Auction 1/12/2020

LOT #

170 1ST MAP OF LONDON, 1572 BY BRAUN AND HOGENBERG

HAND COLORED (13 1/2" X 19 1/4" SITE SIZE)

Estimate: 2,000.00 - 3,000.00

171 2 MAPS OF CAMBRIDGSHIRE 18 3/4" X 22 1/2"

Estimate: 300.00 - 500.00

172 2 ENGLISH COUNTRY MAPS, JOHN SPEED WILSHIRE &

DENBIGHSHIRE (LARGEST 20 1/4" X 15 1/2")

Estimate: 300.00 - 500.00

173 17THC. BLAEU'S MAP OF MIDDLESEX COUNTY

INC. LONDON ON THE THAMES LOWER LEFT, WILLEM JANSZOON BLAEU 1571 - 1638 (15 1/2' X 16 1/4" PLATE SIZE)

Estimate: 500.00 - 1,000.00

174 1791 MAP OF UNITED STATE OF AMERICA BY J. JOHNSON

(14" X 13 1/4" SITE SIZE)

Estimate: 200.00 - 400.00

175 ENGLISH 19THC. LEATHER TOPPED LIBRARY TABLE

W/ 4 DRAWERS & ORIGINAL BRASSES (30" TALL x 48" WIDE x 33" DEEP)

Estimate: 300.00 - 900.00

LOT #

176 19THC. TRICOLOR COVERLETTE, BOSTON TOWN

BORDER (76" X 88")

Estimate: 200.00 - 400.00

177 C. 1815 MEEKS MAHOGANY NEW YORK CITY ARMOIRE

REPLACED SHELVES (90 3/4" X 60" X 25" OVERALL)

Estimate: 1,000.00 - 2,000.00

178 MAHOGANY BANJO BAROMETER / THERMOMETER

SHORT NOSE, LEAMINGTONE (39 1/2" TALL X 10 1/4" WIDE)

Estimate: 200.00 - 300.00

179 EDWIN SCOTT (1862 - 1929) "STREET SCENE, PARIS"

OIL / BOARD (83/4" X 6")

Estimate: 300.00 - 600.00

180 SET OF 6 ENGLISH HEPPLEWHITE DINING CHAIRS

LATE 19THC. (17 1/2" SEAT HEIGHT - 34 1/2" TALL

Estimate: 300.00 - 500.00

181 2 PCS. N. CLARK JR. ATHENS, NY DECORATED STONEWARE

2 GAL. JUG & 4 GAL CROCK

Estimate: 200.00 - 400.00

182 CHARLES VOLKMAR "RIVER LANDSCAPE, 1862"

(1841 - 1915) 5 1/2" X 8" SITE SIZE

Estimate: 100.00 - 300.00

LOT #

183 WALLACE STERLING SILVER 8" TRUMPET VASE
APPROX. 8.5 TROY OZ
Estimate: 100.00 - 200.00

184 QUEEN ANNE MAHOGANY DROPLEAF TABLE
(42" X 15" (43" OPEN) 27 1/4" TALL)
Estimate: 300.00 - 600.00

185 AMERICAN SCHOOL PORTRAIT OF A HANDSOME GENT
OIL / PANEL (30" X 24 1/2")
Estimate: 500.00 - 1,000.00

186 INLAID MAHOGANY SPADE FOOT CANDLESTAND
27" TALL , TOP 23" X 19"
Estimate: 300.00 - 500.00

187 16THC. MAP OF MEXICO (HISPANIAE NOVAE SIVAE)
BY A. ORTELIUS (13 3/4" X 19 3/4" PLATE SIZE)
Estimate: 200.00 - 400.00

188 PRESBITERI, JOHANNIS, 1572 HAND COLORED MAP
OF CENTRAL & NE AFRICA (4 ELEPHANTS & 2 SEA CREATURES) (14 1/2' X 17" PLATE SIZE)
Estimate: 500.00 - 1,000.00

189 1603 ABRAHAM ORTELIUS HAND COLORED MAP
"TARTARIAE SIVE MAGNI CHAMI REGNI TYPUS" NAMING CALIFORNIA SHOWING NE & NW PASSAGE (14" X 18 1/2" PLATE SIZE)
Estimate: 1,000.00 - 3,000.00

LOT #

190 GEO III CORNER CUPBOARD IN 2 SECTIONS
77" TALL X 42" WIDE
Estimate: 500.00 - 1,500.00

191 WESTERN MAP OF CHINA, 1564, BY LUDOVICUS GEORGIUS
1ST TO ILLUSTRATE THE GREAT WALL OF CHINA (18 1/4" X 14 5/8" PLATE SIZE)
Estimate: 1,000.00 - 3,000.00

192 16THC. MAP OF CHINA W/ WIND DRIVEN SAIL CAR
& SEA MONSTER (13 3/8" X 18" PLATE SIZE)
Estimate: 1,000.00 - 2,000.00

193 EARLY ENGLISH CHIPPENDALE SIDEBOARD W/ 3 DRAWERS
(86 3/4" LONG X 37" TALL X 18 1/4" DEEP)
Estimate: 800.00 - 1,200.00

194 1762, EGYPT ANCIENT & MORDERN MAP
(18" X 12 1/2" PLATE SIZE)
Estimate: 100.00 - 300.00

195 EARLY ENGLISH MAP BY ROBERT MORDEN,HAND COLORED
CORNWALL (14" X 17" SIGHT SIZE)
Estimate: 100.00 - 300.00

196 OIL / CANVAS BY ELIZABETH ROUSE, 15" X 20"
"LOOKING TOWARDS WINDHAM FROM HENSONVILLE"
Estimate: 300.00 - 600.00

January 12, 2020 Antique Auction 1/12/2020

LOT #

197 MINIATURE TALL CASE CLOCK , FAUX BOULLE WORK CASE

16 1/2" TALL

Estimate: 200.00 - 400.00

198 MAHOGANY GEO III 1 DRAWER SIDE TABLE W/ ORIG BRASS

PROVENANCE LONDON ANTIQUES FAIR (29" TALL X 28 1/2' WIDE X 16 1/2' DEEP)

Estimate: 400.00 - 800.00

199 19THC. HAND STITCHED PATCHWORK PINWHEEL QUILT

77" X 77"

Estimate: 200.00 - 400.00

200 ROSE OF SHARON HAND STITCHED APPLIQUED QUILT

77 1/2" X 79 1/4"

Estimate: 200.00 - 400.00

201 CLASSICAL PHILA. SOFA, POSS. QUERVELLE

GRECIAN STYLE (33" TALL X 91 1/2" WIDE X 22" DEEP)

Estimate: 1,000.00 - 2,000.00

202 J. C. THOM, OIL /BOARD (JAMES CRAWFORD THOM)

1835 - 1898 (7" X 10")

Estimate: 500.00 - 900.00

203 CARL HOLGER FISHER (1885 - 1955) STILL LIFE ROSES

OIL / C ANVAS (8" X 7")

Estimate: 100.00 - 300.00

LOT #

204 AMERICAN NEO CLASSICAL ROSEWOOD BERGERE

35" TALL X 23 1/2" WIDE

Estimate: 500.00 - 1,500.00

205 MAP OF WALBROOK & DOWGATE WARDS

(12 1/2" X 7 3/8")

Estimate: 100.00 - 300.00

206 JOHN OGILBY 17THC. MAP OF "THE ROAD FROM LONDON-

TO YARMOUTH" (13 3/4" X 18" PLATE SIZE)

Estimate: 200.00 - 300.00

207 NYC CLASSICALLY CARVED SOFA W/ PAW FEET

34" TALL X 92" LONG X 25 1/2" DEEP

Estimate: 1,000.00 - 2,000.00

208 1847 BAND BOX W/ HAND BLOCKED WALL PAPER

11 1/2" TALL X 16" X 12"

Estimate: 100.00 - 200.00

209 THOROUGHBRED HORSE PORTRAIT OF PETER VOLD

SIRED BY PETER THE GREAT, SGND M. DAVIS, OIL ON BOARD 19 1/2" X 26 1/2"

Estimate: 400.00 - 800.00

210 PA C. 1780 WALNUT SLANT LID DESK

5 SHELL INTERIOR, FLUTED QUARTER COLUMNS, OGEE BRACKET FEET (41 1/4" TALL X 37 3/4" W X 21 3/4")

Estimate: 1,000.00 - 2,000.00

January 12, 2020 Antique Auction 1/12/2020

LOT #

211 THOMAS BIGELOW CRAIG "COWS GRAZING" OIL ON CANVAS

SGND THOS. B. CRAIG (24" X 34")

Estimate: 500.00 - 1,000.00

212 JANE DEDECKER BRONZE "PATTY CAKE" #132 / 150

6" X 5"

Estimate: 200.00 - 400.00

213 COUNTRY HEPPLEWHITE WALNUT PEMBROKE TABLE

PA. C. 1800 (28" TALL X 36" LONG)

Estimate: 300.00 - 500.00

214 2 EARLY CONTINENTAL MORTAR & PESTLES

PROB. 16TH OR 17TH C. 6" DIA X 4" T

Estimate: 200.00 - 400.00

215 BRASS & BRONZE EAGLE LECTERN DATED 1878

& DEDICATED (70" T X 28" W X 21" D)

Estimate: 1,000.00 - 3,000.00

216 2 EARLY ENGLISH JOINT STOOLS

(EACH APPROX. 18" X 16 1/4" X 10 1/2")

Estimate: 200.00 - 500.00

217 3 GRADUATED GAUDY WELCH PITCHERS, BY DAVENPORT

STONE CHINA, TALLEST 9"

Estimate: 100.00 - 300.00

LOT #

218 CHARLES CURTIS ALLEN, N.A. "RUPERT HILLSIDE" OIL

ON BOARD, 12" X 16"

Estimate: 300.00 - 600.00

219 19THC. FRENCH WAX FRUIT IN SHADOWBOX FRAME

28 1/2' X 24 1/2" WIDE

Estimate: 300.00 - 600.00

220 EARLY 19THC. MAHOGANY LYRE BASED CARD TABLE, PHILA

PROBABLY JOS. BARRIE (30 1/2" X 35 3/4" X 17 3/4")

Estimate: 500.00 - 1,000.00

221 "APOLLO DANCING W/ THE MUSES" OIL/ CRADLED PANEL

UNSGND AFTER GIULIO PIPPI DELGIANUZZI (14" X 31")

Estimate: 500.00 - 1,000.00

222 MAHOGANY 18THC. TRIPLE BIN TEA CADDY

11 1/2" X 4 1/2" X 6 1/2" TALL

Estimate: 200.00 - 400.00

223 GROUP OF STERLING & COIN SILVER INC. DRESSER SET,

SPOONS & DECANTERS MASCOTS

Estimate: 100.00 - 300.00

224 C. 1800 HEPPLEWHITE PEMBROKE TABLE

W/ BOWED ENDS & INLAY (29" TALL X 31 1/4" LONG)

Estimate: 800.00 - 1,200.00

January 12, 2020 Antique Auction 1/12/2020

LOT #

225 OSSIP L. LINDE (1871 - 1940) "ROCKY SHORELINE"
OIL / BOARD (10" X 13 1/2"')
Estimate: 500.00 - 1,000.00

226 MARBLE TOP RENN REVIVAL LAMP TABLE
ATTRIB. TO BROOKS, NYC (29 1/2" TALL X 31" X 23")
Estimate: 300.00 - 600.00

227 ROSE FAMILLE BALUSTER VASE FASHIONED INTO LAMP
VASE 15" TALL
Estimate: 200.00 - 400.00

228 NEW ENGLAND DIMINUTIVE 2 SECTION MAPLE HIGHBOY
(65 1/2" X 37" X 20")
Estimate: 2,000.00 - 3,000.00

229 2 LATE 18THC. SILKWORK MEMORIALS
LORD NELSON MEMORIAL & BRITTANIA IN LEMON GOLD FRAMES (16" X 13" & 21 1/2" X 18 1/2" OVERALL)
Estimate: 800.00 - 1,200.00

230 19THC. MAHOGANY BUTLER'S TRAY & STAND, DOVETAILED
(34" X TALL X 23 1/2" WIDE X 20" DIAM)
Estimate: 200.00 - 300.00

231 EARLY BLUE & WHITE DELFT VASE, 11 3/4" TALL
BASE CHIP
Estimate: 100.00 - 200.00

LOT #

232 C. 1740 PA WILLIAM & MARY WALNUT BLANKET CHEST
ORIGINAL HARDWARE LOCK & TURNIP SHAPED FEET. PROVENANCE OSCAR RIEDENER (51" W X 23 1/2" H X 22" DEEP)
Estimate: 500.00 - 1,000.00

233 LESLEY JACKSON (1866 - 1958) "STREET SCENE"
WATERCOLOR (6" X 5 3/4")
Estimate: 200.00 - 400.00

234 FEDERAL PERIOD 2 SECTION LOOKING GLASS
IN ORIGINAL GILDING (29 1/2" X 18"OVERALL)
Estimate: 300.00 - 500.00

235 ENGLISH SIDELOCK DOCUMENT CHEST W/ 6 LEATHER
COMPARTMENTS OVER 3 DRAWERS (64" TALL X 23 1/4" WIDE X 14 1/4" DEEP)
Estimate: 800.00 - 1,200.00

236 CARVED WOODEN SANTOS FIGURE IN PAINT 27" TALL
Estimate: 200.00 - 300.00

237 2 MAPS OF CITIES INC. PLAN OF DOWAY &
AVIGNON, BOTH 19THC. OR EARLIER, LARGEST 16" X 20"
Estimate: 200.00 - 400.00

January 12, 2020 Antique Auction 1/12/2020

LOT #

238 C. 1825 PA GRAIN PAINTED POPLAR BLANKET CHEST

25" X 46" X 20"

Estimate: 200.00 - 400.00

239 J. CULVERHOUSE '72 "GENTLEMAN SEATED IN AN INTER"

O/PANEL (JOHANN CULVERHOUSE 1820-1895)

Estimate: 300.00 - 600.00

240 DIMINUTIVE 7 DRAWER MAHOGANY CAMPAIGN CHEST

(46" TALL X 27" WIDE X 18" DEEP)

Estimate: 300.00 - 800.00

241 TRAPUNTO BASKET OF FLOWERS HAND STITCHED QUILT

68" X 85"

Estimate: 300.00 - 500.00

242 SHEET METAL HORSE & RIDER WEATHERVANE

23 1/2" X 40" OVERALL

Estimate: 2,000.00 - 3,000.00

243 PORTRAIT OF A GENT SGND GEMALT VON FRANCES LEOPOLD

ELIZABETHTOWN, NJ 1857, AMERICAN SCHOOL (15 3/4" X 11 1/2")

Estimate: 200.00 - 400.00

244 NY STONEWARE CO. 5 GAL. CROCK W/ IVY BRANCH DECOR.

Estimate: 300.00 - 500.00

LOT #

245 STILL LIFE "HYDRANGEA" UNSGND OIL ON ARTIST BOARD

18" X 23 3/4"

Estimate: 300.00 - 600.00

246 CHERRY HEPPLEWHITE 4 DRAWER GRADUATED CHEST

(42 1/2' X 44 1/4" X 19 3/4")

Estimate: 300.00 - 600.00

247 EARLY 19THC. SATINWOOD LAP DESK W/ BRASS INLAY

(10" X 16" X 6")

Estimate: 300.00 - 500.00

248 BLOWN GLASS DEMI JOHN BOTTLE W/ APPLIED LIP

19 1/2" TALL X 15" WIDE

Estimate: 200.00 - 400.00

249 4 PCS. SMALL STONEWARE, 2 FLASKS & JUG & CROCK

TALLEST MEASURES 6 3/4"

Estimate: 100.00 - 200.00

250 18THC. PLANK TOP TRESTLE TABLE W/ 4 BOARD TOP

(31" TALL X 105" LONG X 37" WIDE)

Estimate: 500.00 - 1,000.00

251 C. 1720 MAP PIERRE MORTIER MAP OF "TEATRE DE LA -

GUERRE SURLE RHEIN....(20 1/8" X 23" SITE SIZE)

Estimate: 100.00 - 200.00

January 12, 2020 Antique Auction 1/12/2020

LOT #

252 2 GAL N. CLARK OVOID & COBALT DEC. BATTER PITCHER
Estimate: 300.00 - 500.00

253 RED PAINTED CHEST OF DRAWERS, POSSIBLY SHAKER
(36" X 18" X 52" TALL
Estimate: 300.00 - 600.00

254 FORREST MOSES, 1969 "A GOOD TIME FOR ALL" OIL
ON MASONITE (16" X 24")
Estimate: 800.00 - 1,200.00

255 FOLK ART CANE W/ CARVED HEAD W/ CURLS
SOUTHERN STATES C. 1870 (35 1/2")
Estimate: 300.00 - 500.00

256 2 FOLK ART SNAKE CANES 35 1/2" LONG
Estimate: 300.00 - 500.00

257 3 FOLK ART CARVED CANES, LONGEST 38"
Estimate: 300.00 - 600.00

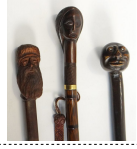

258 EDWIN CHAMPNEY "MORNING IN NEW HAMSPHIRE"
OIL / BOARD (91 /4" X 7 1/2")
Estimate: 500.00 - 1,000.00

259 PR OF CHINESE GLAZED EARTHENWARE FOO DOGS
FASHIONED INTO LAMPS, DOGS 12" X 13"
LAMPS 28" TALL OVERALL
Estimate: 300.00 - 600.00

LOT #

260 QUEEN ANNE DROPLEAF DINING TABLE W/ 6 LEGS
(28" TALL X 73 1/2" X 48" OPEN & 24" X 48" CLOSED)
Estimate: 500.00 - 1,000.00

261 25" DOUBLE LEMON TOP ANDIRONS W/ MATCHING TOOLS &
SCREEN
Estimate: 400.00 - 800.00

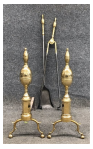

262 WATERCOLOR SGND GEORGE HOLSTON "TREE STUDY"
(1833 - 1933) IMAGE: 12 3/4" X 9 1/4"
Estimate: 100.00 - 300.00

263 ENGLISH MAHOGANY CHEST ON CHEST C. 1780
(77" TALL X 45" WIDE X 21" DEEP)
Estimate: 1,000.00 - 2,000.00

264 ENGLISH SCHOOL LANDSCAPE W/ FARMERS & COWS
UNSIGNED, (24" X 36")
Estimate: 500.00 - 1,500.00

265 LATE FEDERAL NY MAHOGANY ARMOIRE, CLASSICALLY
CARVED PAW FEET (82" TALL X 54" W)
Estimate: 500.00 - 1,000.00

266 BLOWN GLASS DEMI JOHN BOTTLE BOTTLE
19 1/2" X 13 1/2"
Estimate: 200.00 - 400.00

January 12, 2020 Antique Auction 1/12/2020

LOT #

267 PRIMITIVE WINTER LANDSCAPE, SGND W. MULLER, 1961

OIL / PANEL, PROVENANCE YORK ANTIQUE SHOW (16" X 20")

Estimate: 500.00 - 1,000.00

268 MA 2 DRAWER WORKTABLE W/ FIGURED MAPLE DRAWER

FRONTS (28 1/2" TALL X 20 3/4" W X 17 1/2" D)

Estimate: 300.00 - 600.00

269 QUEEN ANNE CUT FRAME MIRROR W/ EAGLE 30" X 13"

Estimate: 200.00 - 400.00

270 ENGLISH 19THC. DAVENPORT DESK

(34" X 24" X 22")

Estimate: 800.00 - 1,500.00

271 GENRE SCENE SGND W. MEYERHEIN OIL ON PAPER

ON CRADLED PANEL, DMG (11 1/4" X 14")

Estimate: 300.00 - 600.00

272 MAHOGANY 1 DR SERVER W/ DOVETAILED BACKSPLASH

EARLY 19THC. ENGLISH (38" X 38" X 19")

Estimate: 400.00 - 600.00

273 LG GARDEN DESIGN AREA RUG W/ EXCELLENT PILE

(112" X 80")

Estimate: 500.00 - 1,000.00

LOT #

274 SEMI ANTIQUE CAUCASIAN MAT (23 1/2" X 23")

Estimate: 100.00 - 300.00

275 PATRIOTIC ORIENTAL KIRMAN MAT W/ EAGLE

19 1/2" X 19 1/2"

Estimate: 100.00 - 300.00

276 HAMADAN LONG RUG 98" X 42"

Estimate: 100.00 - 200.00

277 LAVAR KIRMAN GARDEN GALLERY CARPET 17' 3" X 8' 8"

Estimate: 300.00 - 900.00

278 PEKING CHINESE AREA RUG (70" X 37 1/2")

Estimate: 200.00 - 400.00

279 ROOMSIZE CHINESE CARPET, TAN BORDERS & BLUE FIELD

(140" X 109") LOW AREA

Estimate: 300.00 - 500.00

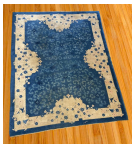

280 ANTIQUE KURDISH LONG RUG (99 1/2" X 42")

Estimate: 200.00 - 500.00

281 DANISH PORCELAIN FIGURES, 5 ROYAL COPENHAGEN

CHILDREN, 4 OCCUPATIONAL FIGURES & 1 B & G TERRIER, TALLEST 11"

Estimate: 100.00 - 300.00

LOT #

282 2 EARLY PCS. PEARLWARE W/ TRANSFER DECORATION

COFFEE POT(LINE) & CIDER MUG (FLEA BITE) POT 11" TALL

Estimate: 200.00 - 400.00

283 BLACK FOREST CARVED BEAR UMBRELLA, COAT CANE STAND

79 1/2" X 18" X 28 1/2"

Estimate: 1,000.00 - 2,000.00

284 SANDERSONS HEADACHE CURE COUNTRY STORE SIGN

6 1/4" X 32"

Estimate: 100.00 - 300.00

285 19THC. AMERICAN SCHOOL PRIMITIVE LANDSCAPE

RIVER SCENE IN TIGER MAPLE FRAME (12" X 18")

Estimate: 200.00 - 400.00

286 EARLY 19THC. CHINTZ QUILT FOR 4 POSTER BED

101" X 79" WIDE (56" X 22" TAB)

Estimate: 300.00 - 500.00

287 PA 18THC. WALNUT CHIPPENDALE CARD TABLE

W/ CHESTNUT SUBWOODS (36" WIDE X 18" DEEP X 30" TALL)

Estimate: 400.00 - 800.00

288 ILLUSTRATION C. 1938 "CAMPFIRE" SGND MATT CLARK

14 1/2" X 24 1/4"

Estimate: 400.00 - 600.00

LOT #

289 PR OF EDWARDIAN PERIOD MAHOGANY PEDESTLES

SWAG & FOLIATE DECORATION (54" TALL - TOP MEASURES 8 3/4" X 9")

Estimate: 300.00 - 600.00

290 H.C. JOHNSON 1883 "PEASANT GIRL AT THE WELL"

OIL / CANVAS (HORACE CHAUNCEY JOHNSON 1820-1886) (21" X 13")

Estimate: 300.00 - 500.00

291 MAHOGANY QUEEN ANNE TEA TABLE, REPAIRS

(27" TALL X 31 1/4" DIAM)

Estimate: 200.00 - 400.00

292 DIMINUTIVE STEP BACK CABINET W/ GLAZED DOOR TOP

77" TALL X 22 1/2" X 17"

Estimate: 500.00 - 1,000.00

293 BLUE & WHITE COVERLETTE W/ EAGLE BORDER

AGRICULTURAL & MANUFACTURES FOUNDATION OF OUR INDEPENDENCE (79" X 90")

Estimate: 300.00 - 500.00

294 BOSTON MIRROR W/ CARVED CORNECOPIA TABLET

(44" X 21 1/2")

Estimate: 300.00 - 600.00

295 19THC. ENGLISH SCHOOL "GATHERING TRUFFLES & THA"

20" X 24"

Estimate: 300.00 - 900.00

LOT #

296 EARLY 19THC. TAP TABLE W/ 1 BOARD TOP & PEGGED

CONSTRUCTION (28 1/2" T X 25 3/4" X 38 1/2" L)

Estimate: 300.00 - 500.00

297 SOAPSTONE SCULPTURE "MOTHER & DAUGHTER" SGND

NW COAST, 15 1/2' TALL, PROV. MARION SCOTT LTD. GALLERY OF THE ARTS, VANCOUVER

Estimate: 300.00 - 600.00

298 NW COAST SOAPSTONE SCULPTURE "ESKIMO & SEAL"

9 3/4" X 9 1/4"

Estimate: 200.00 - 300.00

299 EARLY HAND COLORED BIRDS EYE VIEW OF ACAPULCO

12 3/8" X 14 7/8" SITE SIZE

Estimate: 100.00 - 200.00

300 DIMINUTIVE C. 1810 ENGLISH PEMBROKE TABLE

W/ BARREL CASTERS (27 1/4" X 25 3/4" LONG)

Estimate: 300.00 - 500.00

301 3 HIGHLAND SHEPHERD ENGRAVINGS AFTER ANSDELL

BY LEWIS, LONDON 1864 (20" X 32")

Estimate: 300.00 - 500.00

LOT #

302 18THC. KRIS, W/ ROSE CUT DIAMONDS & GOLD INLAY

FROM THE SOLO AREA OF JAVA, W/ GOLD COVERED SANDALWOOD PENDOK (19 1/2" LONG OVERALL)

Estimate: 500.00 - 1,000.00

303 SUMATRA KRIS W/ VERY FINE KING FISH HANDLE, GOLD

INLAYS, BOAT SHAPED RONKO & WOODEN PENDOCK (20" LONG OVERALL)

Estimate: 300.00 - 600.00

304 BALINESE KRIS W/ HEAVY GOLD FIGURE OF DEMON RAKSHA

HANDLE W/ LOCAL RUBIES & SAPPHIRE, THE MENDAK IS GOLD W/ RUBIES RONKO & PENDOK RAREWOOD COVERED IN GOLD & SILVER W/ WAVY BLADE W/ GOLD INLAY @ NAGA FITTED CASE (27" LONG)

Estimate: 1,000.00 - 2,000.00

305 2 SUMATRA WOMAN'S WEAPONS: THESE WAR DAGGER W/

HORN HANDLE, GOLD SELUTE & THE KORAMBI OR CLAW W/ HORN HANDLE & RONKO, BOTH ELEPHANTS TRUNK TERMINALS (LONGEST IS 11 7/8")

Estimate: 300.00 - 600.00

306 2 JAVANESE KRIS BOTH W/ CLASSICAL WOODEN HANDLES

1 W/ GOLD COVERED PENDOCKS, BOTH W/ BOAT SHAPED RONKO, BOTH 20" LONG OVERALL

Estimate: 300.00 - 600.00

LOT #

307 2 JAVANESE KRIS, 1 W/ ARMLESS CORPSE HANDLE & 1 W/

BEAUTIFULLY CARVED RONKO, LONGEST 19 1/2' LONG OVERALL

Estimate: 300.00 - 600.00

308 2 - 19THC. ROSE MEDALLION CHARGERS (11 3/4")

Estimate: 200.00 - 400.00

309 1826 SAMPLE BY MARY BROWN WOOD (18" X 18 1/2'")

Estimate: 300.00 - 500.00

310 LEATHER CHESTERFIELD SOFA, 28" T X 77" LONG X 35"D

Estimate: 1,000.00 - 2,000.00

311 "GROUSE SHOOTERS IN THE FOREST OF BOWLAND"

1826 (16" X 24")

Estimate: 200.00 - 300.00

312 FLOW BLUE CHINA BY JOHNSON BROS "HOLLAND OR

BLUE ONION PATTERN" 36 PCS. 1 CHIP

Estimate: 100.00 - 300.00

313 HUDSON VALLEY BANNISTER & YOKE BACK ARM CHAIR,

18THC.

Estimate: 300.00 - 600.00

LOT #

314 SETH THOMAS CRYSTAL REGULATOR W/ BEVELED GLASS

11 3/4" X 7 1/2"

Estimate: 300.00 - 500.00

315 MISSON STYLE MORRIS CHAIR & OTTOMAN

40" X 35" X 33 1/2"

Estimate: 200.00 - 500.00

316 WEDGWOOD "MEDICI" PATTERN SERV FOR 12 (77 PCS)

DINNER, LUNCHEON, 10 B & B PLATES, SOUPS, COFFEE & TEA POTS, SUGAR & CREAM, C & S, PLATTER, VEG & GRAVY

Estimate: 200.00 - 400.00

317 JADE PANEL W/ RELIEF CARVING ON BOTH SIDES

6 1/2" X 4"

Estimate: 100.00 - 200.00

318 2 KRIS DAGGERS INC. MAYLAY OR CELEBES BOTH W/

CARVED HANDLES (BOTH APPROX. 19" LONG)

Estimate: 500.00 - 900.00

319 3 KRIS DAGGERS FROM BALI ,1 CARVED FIGURAL HANDLE

(RAKSHA) ANOTHER W/ BRASS BASKET PATTERN & 1 W/ GOLD SLEEVE PENDOCK (LONGEST 26 3/4")

Estimate: 500.00 - 900.00

January 12, 2020 Antique Auction 1/12/2020

LOT #

320 3 INDONESIAN KRIS DAGGERS, PROB. FROM BALI

ALL STRAIGHT BLADES & EXC. PAMUR (LONGEST 26 3/8")

Estimate: 500.00 - 900.00

321 19THC. DUTCH MARQUETRY 2 DOOR INLAID CABINET

(39" W X 7 1/2" DEEP X 36 3/4" TALL)

Estimate: 300.00 - 500.00

322 HOOKED RUG W/ FOLKY STREET SCENE ON FRAME

37" X 60"

Estimate: 300.00 - 900.00

323 FRENCH FIRE GILDED BRONZE FIGURAL CLOCK CASE

17 3/4" X 13 5/8" X 5 1/4"

Estimate: 300.00 - 500.00

324 2 DOOR GLASS VITRINE CABINET W/ LIGHTS

62" X 38 1/2" x 19"

Estimate: 300.00 - 500.00

325 MARBLE PORTICO CLOCK , AS IS

18 7/8" X 9 7/8" X 5 1/2"

Estimate: 100.00 - 300.00

326 OIL / CANVAS, ANNA PAUL, 1888, 2 CHILDREN & A DOG

22" X 29 1/2"

Estimate: 300.00 - 500.00

LOT #

327 4 CAST IRON BONNET GIRL & BOY DOORSTOPS

TALLEST 6 5/8"

Estimate: 200.00 - 400.00

328 BRASS BUCKET W/ IRON BALE HANDLE 20" DIAM , HOLE

& SMALLER ONE

Estimate: 200.00 - 400.00

329 AMERICAN TAP TABLE W/ STRETCHER BASE

(23 3/4" TALL, TOP MEASURES 28 1/2' x 20 3/4")

Estimate: 200.00 - 400.00

330 2 PCS. STONEWARE JOHN GRAY, TANNERSVILLE,NY &

FLOWER POT - E. G. BARTSON & GOODSELL, WINDHAM CENTER, NY

Estimate: 100.00 - 300.00

331 AMERICAN SCHOOL PORTRAIT OF A WOMAN

(30 1/2' X 25")

Estimate: 500.00 - 1,000.00

332 FRAMED HOOKED RUG OF A DOG (22" X 34")

Estimate: 300.00 - 500.00

333 19THC. CAMPHOR WOOD CHINA TRADE TRUNK

38 1/4" WIDE x 17 3/4" D X 17 1/4" TALL)

Estimate: 300.00 - 500.00

LOT #

334 4 SAMUEL HOLDEN LITHOGRAPHS OF FLOWERS C. 1850

IN MAPLE FRAMES (12" X 9 1/2" OVERALL)

Estimate: 200.00 - 400.00

335 CRANBERRY GLASS INC. 13" TRAY, 6 GOBLETS, SUGAR

SHAKER, CRUET & 5 GOBLETS W/ FACETED STEMS

Estimate: 100.00 - 300.00

336 5 ROYAL WORCESTER FIGURINES, 4 MODELED BY F.G.

DOUGHTY, TALLEST 5 3/4"

Estimate: 200.00 - 400.00

337 NY ROSEWOOD SOFA TABLE ATTRIB. TO MEEKS

29 1/2" TALL X 36" X 27" CLOSED

Estimate: 1,000.00 - 2,000.00

338 AMERICAN SCHOOL LANDSCAPE MILL SCENE

ORANGE SKY (10" X 17")

Estimate: 100.00 - 300.00

339 LIFETIME COLLECTION OF BRITIANS INC. CORONATION

SET & MANY SETS OF SOLDIERS

Estimate: 300.00 - 900.00

340 ENGLISH BED STEPS W/ LEATHER INSERTS

26 3/4" DEEP X 17 3/4" WIDE X 24" TALL)

Estimate: 200.00 - 400.00

LOT #

341 3 ORIENTAL CARVED STANDS W/ MARBLE INSERTS

3' TALL X 17"

Estimate: 300.00 - 500.00

342 DIMINUTIVE ORIENTAL CABINET W/ DRAWERS BEHIND DOOR

33 1/2" X 22" X 13"

Estimate: 300.00 - 500.00

343 2 SMALL OIL / BD LANDSCAPES, UNSGND (6 1/4" X 4")

Estimate: 300.00 - 900.00

344 6' RACER SLED " PURITAN" IN ORIGINAL PAINT

Estimate: 100.00 - 300.00

345 WINDSOR PLANK SEAT HIGH CHAIR IN OLD BLACK SURFACE

(37 1/4" X 17 1/4" X 16 3/4" X 21 3/8" SEAT HGT.)

Estimate: 100.00 - 300.00

346 3-18THC. ENGLISH ENGRAVINGS, DEPICTING ENG LIFE

"THE COW HOUSE" , "SELLING RABBITS" & "HAY MAKERS IN A STORM"(LARGEST 20" X 23 1/2" SITE SIZE)

Estimate: 100.00 - 300.00

347 COPPER COVERED URN W/ BRASS LION FACES & FEET

12 1/2" TALL X 14" DIAM

Estimate: 200.00 - 300.00

LOT #

348 4 18THC. NEW ENGLAND FAN BACK WINDSOR CHAIRS

OLD REPAIRS

Estimate: 400.00 - 600.00

349 6 PCS ORIENTAL PORCELAIN INC. 2 CANTON &

4 PCS. IMARI

Estimate: 100.00 - 300.00

350 1 QUARTER 19THC. BUTLERS WRITING DESK / BUREAU

39 1/2' X 48 1/2" X 23"

Estimate: 300.00 - 600.00

351 19THC BLOWN GLASSES INC. RUMMERS & KNOP STEMMED

WHISKEY GLASSES W/ ROUGH & POLISHED PONTILS (18)

Estimate: 100.00 - 300.00

352 PR OF CONTINENTAL PORCELAIN GIRONDOLE MIRRORS

W/ FIGURES (16" X 15 1/2")

Estimate: 800.00 - 1,200.00

353 MOORISH MOROCCAN WALL CABINET W/ MOTHER OF PEARL

INLAY & STICK & BALL WORK W/ SIDE CABINETS (82" WIDE X 92" TALL X 22" DEEP)

Estimate: 500.00 - 1,000.00

LOT #

354 O/C "A CONFRONTATION" FRAME TAG STATES: JOHN OPIE

1761 - 1807, UNSGND PROV. DOYLE, NYC

29" X 24" (DAMAGE)

Estimate: 300.00 - 900.00

355 PR OF EMPIRE STYLE MARBLE PIER TABLES

34" TALL X 44" WIDE X 21" DEEP

Estimate: 500.00 - 1,000.00

356 J. HOWES, 20THC. "RAINBOW REGATTA" OIL/PANEL

(JEROME HOWES) (7 1/4" X 35 1/2")

Estimate: 800.00 - 1,200.00

357 2 STERL SILV PORRINGERS W/ PIERCED HANDLES

1 W/ GOLD WASH INTERIOR & 2 STERLING COMPOTES APPROX. 30 TROY OZ

Estimate: 400.00 - 600.00

358 19THC. FRENCH COUNTRY PLANK TOP TABLE W/ 1 DRAWER

(29 1/2" X 85" LONG X 31" TALL)

Estimate: 300.00 - 600.00

359 ANDREW JACKSON PRESIDENTIAL DOCUMENT

OF PUBLIC LANDS ACT

Estimate: 100.00 - 300.00

360 MOORISH MOROCCAN WALL CABINET, MOTHER OF PEARL

INLAY & 1 DOOR & STICK & BALL WORK (36" WIDE X 20" DEEP X 65" TALL OVERALL)

Estimate: 500.00 - 1,000.00

LOT #

361 WATERCOLOR "THE OLD MEDINA" UNSGND
SITE SIZE 6 3/4" X 3 3/4"
Estimate: 100.00 - 300.00

362 FRENCH CURIO CABINET / VITRINE
64" TALL X 30" WIDE X 15" DEEP
Estimate: 400.00 - 600.00

363 2 CAST IRON RABBITS INC. RARE STANDING FIGURE
9 1/4" TALL
Estimate: 200.00 - 300.00

364 WALNUT CORNER CHAIR C. 1800 (30 1/2" X 31")
Estimate: 300.00 - 500.00

365 WALL MAP OF GREENE COUNTRY, NY (41" X 58")
Estimate: 200.00 - 400.00

366 3 DRAWER WORK TABLE W/ WRITING TABLET
IN TOP DRAWER C. 1825 (29 1/2" X 22" X 17")
Estimate: 200.00 - 400.00

367 6 BOARD ALBANY CO. DOVE TAILED BLANKET CHEST
REFINISHED (20" TALL X 41" W X 16" D)
Estimate: 100.00 - 300.00

368 SET OF 4 18THC. HAND COLORED BIRD PRINTS
ON LAID PAPER, PROV. THE O'SHEA GALLERY MAYFAIR (10" X 7 1/2" SIGHT SIZE)
Estimate: 300.00 - 500.00

LOT #

369 BASKET OF OVER 30 OSTRICH EGGS
BASKET 24" DIAMETER
Estimate: 100.00 - 300.00

370 DEMI LUNE CARD TABLE, FRUITWOOD INLAY
RESTORATIONS (29 1/2" TALL X 41" WIDE
Estimate: 200.00 - 500.00

371 PR OF HAND COLORED HOGARTH ENGRAVINGS
PUB. BY ROBINSON, 1798, OSHEN GALLERY LABELS (17 1/4" X 13 1/4")
Estimate: 200.00 - 400.00

372 18THC. ENGRAVING "BIRDS EYE VIEW OF WIESBADEN"
12 1/2" X 31"
Estimate: 50.00 - 100.00

373 GRAND TOUR GRECO ROMAN BRONZE C. 1900
21 1/2" TALL
Estimate: 300.00 - 600.00

374 GROUP OF BRILLIANT CUT LEAD CRYSTAL
2 BOWLS, 5 TUMBLERS, COMPOTE, 5 CANDY DISHES
Estimate: 300.00 - 600.00

375 BACARAT CRYSTAL VASE 10 3/4" TALL
Estimate: 100.00 - 300.00

January 12, 2020 Antique Auction 1/12/2020

LOT #

376 M. FRIEDLANDER, 1949 "STILL LIFE YELLOW PITCHER"

OIL / BOARD (17 1/2' X 11 1/2")

Estimate: 200.00 - 400.00

377 MIXED MEDIA POP ART "EYES" SGND D. SHOVEL '64

19 1/2" X 22 1/4" OVERALL

Estimate: 100.00 - 300.00

378 2 LACQUER CINNABAR BOXES & 2 LOBED DISHES

ON STANDS

Estimate: 200.00 - 300.00

379 SILVER PLATE INC. OIL & VINEGAR STAND& BOTTLES

TEA CADDY & MINI. DOME TOP STEAM TRAY

Estimate: 100.00 - 300.00

380 CHIPPENDALE 2 OVER 3 DRAWER CHEST W/ MEDIAL DROP

36 1/2" TALL X 36" WIDE X 20" DEEP

Estimate: 300.00 - 600.00

381 PAINTED TOLE FLOUR BARREL (20" T X 16 1/2" DIAM.)

Estimate: 200.00 - 400.00

382 PR OF CAST IRON FIRE DOGS (23" T X 21" DEEP)

Estimate: 100.00 - 300.00

LOT #

383 GEORGE SMITH LEATHER CHILD'S CHAIR, NEWCASTLE

ENGLAND (29" TALL X 21" WIDE)

Estimate: 300.00 - 500.00

384 SET OF 20THC. NESTING SIDE TABLES

LARGEST 26" X 26" X 16"

Estimate: 100.00 - 200.00

385 DOOR OVER DOOR COUNTRY CUPBOARD

34" WIDE X 17" DEEP X 62" TALL

Estimate: 100.00 - 300.00

386 COLLECTION OF BRASS & IRON PLUMB BOBS, APPROX.30

Estimate: 50.00 - 100.00

387 GROUP OF EARLY 19THC. IRON, SKIMMERS & LADEL (6)

Estimate: 50.00 - 100.00

388 18THC. ENGLISH CHEST ON FRAME

(MODIFIED HIGHBOY) 46" X 39 WIDE

Estimate: 300.00 - 500.00

389 PR OF CUNARD LINE STEAMSHIP LITHOGRAPHS

"QUEEN MARY" & "QUEEN ELIZABETH" AFTER TURNER (21 1/2" X 31 1/2" OVERALL W/ FRAME

Estimate: 200.00 - 300.00

January 12, 2020 Antique Auction 1/12/2020

LOT #

390 4 WHITE HOUSE HISTORICAL ASSOC. STERL. SILV PLATES

LIITED EDITION 8" DIAM APPROX. 25.4 TROY OZ

Estimate: 300.00 - 500.00

391 3 PCS. DECO PARLOUR SET "MAE WEST" SALON SET

(53" X 29 1/2" SOFA) (41" X 21" WINDOW SEATS)

Estimate: 500.00 - 1,000.00

392 OIL/BOARD "GREENWOOD LAKE HOTEL" C. 1910

UNSGND (20" X 24")

Estimate: 200.00 - 400.00

393 EARLY BED WARMER & STEEL FOOTMAN, BEDWARMER 47" LG

FOOTMAN 12 1/2" TALL X 17" WIDE

Estimate: 100.00 - 200.00

394 4 CAST IRON DOOR STOPS, 3 COTTAGES & 1 NO. 50

EASTERN SPECIALTY CO.

Estimate: 300.00 - 600.00

395 5 PC. WICKER SUN ROOM SET BY HENRY LINK

SOFA 83" WIDE X 36" DEEP

Estimate: 300.00 - 500.00

396 3 PCS. BAMBOO FURNITURE, CABINET 68" X 29" WIDE X

16" DEEP, NEWSPAPER RACK 30" T X 16 1/2" X 12" DEEP & BOOKSHELF 49" X 16 1/2" X 12"

Estimate: 400.00 - 800.00

LOT #

397 PR OF CLASSICAL CAST IRON URNS W/ PUTTI & ANGELS

25" TALL X 19" DIAMETER

Estimate: 300.00 - 600.00

398 PR OF SGND J. W. FISKE CAST IRON URNS

BARCLAY ST. NY (24" DIAM X 17" TALL)

Estimate: 300.00 - 600.00

399 2 TIER CAST IRON PLANT STAND W/ FACES

35" TALL X 30 1/2" WIDE

Estimate: 100.00 - 500.00

400 IRON 5 LIGHT CANDELABRA 5' TALL X 21" WIDE

Estimate: 50.00 - 100.00

401 CANDLESTICKS INC. CAPSTAN, PEWTER PRICKET &

PR OF 1830'S PUSH UP

Estimate: 200.00 - 300.00

402 EXCEPTIONAL 18THC. TRANSITIONAL AMER. SIDE CHAIR

WM & MARY TO QUEEN ANNE (41" TALL X 19 3/4" WIDE X 17" SEAT HEIGHT)

Estimate: 100.00 - 300.00

403 2- 19THC. FASHION PRINTS IN LEMON GOLD FRAMES

FROM LA MODE ILLUSTREE (15 3/4" X 13 3/4 OVERALL)

Estimate: 100.00 - 200.00

January 12, 2020 Antique Auction 1/12/2020

LOT #

404 19THC. HOLLOW CUT SILHOUETTE W/ STARS
IN OVAL FRAME
Estimate: 100.00 - 200.00

405 ENGLISH STAFFORDSHIRE TRANSFERWARE
INC. BLUE PLATTER 13 1/2' VENUS, BLACK PAGODA PLATES, VENUS PLATE & 13 1/2" BOWL
Estimate: 100.00 - 200.00

406 DOLPHIN 2 LIGHT BOULOTTE LAMP W/ TOLE SHADE
SILVERPLATE
Estimate: 200.00 - 300.00

407 GEORGE SMITH KILIM COVER CONTEMPORARY OTTOMAN
28" X 20"
Estimate: 200.00 - 600.00

408 24PCS. STERLING INC. 12 GRAPEFRUIT SPOONS & 12
SEAFOOD FORKS APPROX. 16.8 TROY OZ
Estimate: 200.00 - 300.00

409 ENGLISH 18THC. TALL CASE CLOCK, WM COSTEN KIRKILEM
REPLACED BACKBOARD
Estimate: 300.00 - 600.00

410 MID 19THC. RIPPLE TRIM SHADOW BOX W/ WAX FRUIT
19 1/4" X 25 1/8" X 5" DEEP
Estimate: 200.00 - 300.00

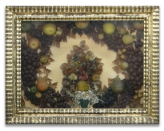

LOT #

411 SET OF 6 AMERICAN EMPIRE CHAIRS W/ SLIP SEATS
32 1/2" TALL X 17 3/4" WIDE
Estimate: 400.00 - 800.00

412 2 CUTLERY CARRIERS - 1 : 13" X 8 1/2" & 1:
&14 1/2" X 7 3/4"
Estimate: 200.00 - 300.00

413 3 CANE SEAT VASE BACK ALBANY, NY CHAIRS
STENCIL DECORATED
Estimate: 100.00 - 100.00

414 AMERICAN SCHOOL PORTRAIT OF A WOMEN , UNSGND
30" X 25"
Estimate: 300.00 - 500.00

415 YELLOW WARE BOWL & 2 STONEWARE PITCHERS, AS IS
Estimate: 100.00 - 200.00

416 TREENWARE PAINT DECO & SCARFFITTO MORTAR & PESTAL
Estimate: 100.00 - 200.00