

Spectacular December Antique Auction 12/2/2018

LOT #

- 1 RARE 1934 MERCEDES 500K / 1981 CENTAUR REPLICA,**
FACTORY BUILT ON NEW PONTIAC
GRAND PRIX CHASSIS, V6 3.8 LITER
AUTOMATIC ENGINE, AIR, RUMBLE
SEAT, LOW MILES, POWER BRAKES,
STEERING & WINDOWS
Estimate: 2,000.00 - 6,000.00



- 2 4 VINTAGE RINGS, 2 AMETHYST & 2 BLACK ONYX**
W/ DIAMONDS (APPROX. 9.3 DWT TOTAL)
Estimate: 100.00 - 200.00



- 3 VINTAGE SET OF 14K GOLD & PEARL PIN & EARRINGS**
APPROX. 7.6 DWT
Estimate: 100.00 - 200.00



- 4 DIAMOND & 14KT GOLD "SNOW FLAKE" RING**
21 DIAMONDS APPROX. 2.6 DWT
Estimate: 200.00 - 300.00



- 5 AMETHYST, TOURMALINE & DIAMOND PENDANT IN 14K GOLD**
43.45 CARAT AMETHYST, 4.90 TOTAL
WEIGHT TOURMALINES, 1.90 CT TOTAL
WEIGHT DIAMONDS (17.5 DWT) WITH
AIG APPRAISAL
Estimate: 500.00 - 1,000.00



LOT #

- 6 BLUE ZIRCON & DIAMOND RING BEZEL SET IN 14K GOLD**
APPROX. 2.8 DWT
Estimate: 200.00 - 400.00



- 7 MENS 5 STONE DIAMOND RING SET IN 14KT YELLOW GOLD**
APPROX. 3.7 DWT
Estimate: 200.00 - 400.00



- 8 APPROX. 1.41 CARAT EMERALD CUT DIAMOND SOLITAIRE**
IN A 14K YELLOW GOLD SETTING W/
CHANNEL CUT DIAMONDS APPROX. 2.7
DWT
Estimate: 1,500.00 - 2,500.00



- 9 5 STONE DIAMOND RING IN 14KT YELLOW GOLD**
APPROX. .33 CTW SI2 H-I APPROX. 3.2
DWT
Estimate: 500.00 - 1,000.00



- 10 14KT GOLD HEART SHAPED PENDANT WITH DIAMONDS**
CENTER STONE APPROX. 8MM LONG
APPROX. 1.8 DWT
Estimate: 200.00 - 400.00



Spectacular December Antique Auction 12/2/2018

LOT #

11 3 14KT GOLD RINGS, DOUBLE PEARL, TOPAZ & SAPPHIRE & DIAMOND (7.2 DWT ALL)
Estimate: 200.00 - 600.00



12 2 PEARL STICK PINS, 1 BY TIFFANY & CO. & 1 BY EDMOND FRISCH, NY, NY BOTH IN ORIG. BOXES
Estimate: 100.00 - 200.00



13 2 VINTAGE WATCHES: BULOVA WRIST WATCH W DIAMONDS
IN 14KT & LADIES 17 JEWEL HAMILTON POCKET WATCH
Estimate: 100.00 - 300.00



14 1.13 CARAT CENTER DIAMOND SET IN 14KT YELLOW GOLD
SETTING W/ CHANNEL CUT & ROUND DIAMONDS CENTER STONE VS1 - I APPROX. 6.9 DWT
Estimate: 2,000.00 - 3,000.00



15 10KT YELLOW GOLD BRACELET & GOLD FILLED BANGLE
10 KT BRACELET APPROX 12.3 DWT
Estimate: 100.00 - 300.00



16 DIAMOND TENNIS BRACELET SET IN 14KT WHITE GOLD
APPROX. 3+ CTW
Estimate: 200.00 - 400.00



LOT #

17 14KT GOLD WALTHAM HUNTING CASE POCKET WATCH
WORKING CONDITION (1 1/2" DIAM)
Estimate: 200.00 - 400.00



18 14KT YELLOW GOLD & PEARL DRAGON RING,, 6.5 DWT
Estimate: 300.00 - 500.00



19 TIFFANY PLATINUM POCKET WATCH , CHAIN & PEN KNIFE
19 JEWEL WORKS BY C.H. MEYLAN BRASSUS, SWISS, WORKING ORDER (BACK & CHAIN 17.6 DWT) IN ORIGINAL BOX
Estimate: 500.00 - 900.00



20 TIFFANY EMERALD CUT DIAMOND SOLITAIRE FLANKED BY
2 EMERALD CUT SAPPHIRES SET IN PLATINUM, CENTER STONE APPROX. .75 CARATS (APPROX 2.9 DWT)
Estimate: 500.00 - 1,500.00



21 14KT GOLD & DIAMOND CUSTOM MADE CLUSTER RING
W/ 10 CUT DIAMONDS APPROX. 9.6 DWT
Estimate: 500.00 - 1,000.00



22 2 POCKET WATCHES ,1- 14KT YELLOW GOLD ULYSSE NARDIN, WORKING W/ 14 KT GOLD PEN KNIFE & 1 GOLD FILLED ELGIN , WORKING W/ PEN KNIFE
Estimate: 200.00 - 400.00



Spectacular December Antique Auction 12/2/2018

LOT #

23 2 RADO JUBLIE WRIST WATCHES LADIES/ MENS

DIAMOND

MARKERS HIGH TECH CERAMIC & STAINLESS STEEL BANDS W/ ONE CASE

Estimate: 300.00 - 600.00



24 .53 DIAMOND SOLITAIRE SET IN 14KT WHITE GOLD

VS1 (K) APPROX. 1.4 DWT

Estimate: 300.00 - 500.00

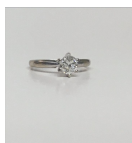

25 PRINCESS CUT 1.4 CARAT DIAMOND, LOOSE

I 1 G COLOR

Estimate: 500.00 - 1,500.00

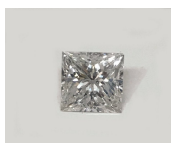

26 PLATINUM & DIAMOND ANTIQUE BAR PIN

TOTAL DIAMOND WEIGHT 2.30 CT. (5.50 DWT)

Estimate: 500.00 - 900.00



27 2- 14KT YELLOW GOLD ITALIAN CHAIN NECKLACES

1-16" & 1- 16 3/4" APPROX. 22.8 DWT

Estimate: 600.00 - 900.00



28 14KT WH GOLD RING W/ 3.6 CARAT BLACK OPAL IN

PLAT.

20 DIAMONDS APPROX. .7 CT TOTAL WEIGHT (2.6 DWT)

Estimate: 800.00 - 1,200.00



29 18KT GOLD NATURAL EMERALD & DIAMOND

COCKTAIL RING

APPROX. .48 CT EMERALD & 1.19 TOTAL CT DIAMOND. (3.0 DWT)

Estimate: 500.00 - 900.00



LOT #

30 DIAMOND SWEATER OR SCARF CLIP APPROX. 6.0 DWT

Estimate: 300.00 - 900.00



31 3.73 CARAT BRILLIANT CUT FANCY YELLOW

DIAMOND

W/ 8 WHITE DIAMONDS & 2 NATURAL RUBIES SET IN PLATINUM BAR PIN (GIA REPORT FOR YELLOW DIAMOND

AVAILABLE) WHITE DIAM. = 4.55 TOTAL WEIGHT

Estimate: 40,000.00 - 60,000.00



32 2 STRANDS OF PEARLS: DOUBLE STRAND BAROQUE 8

1/2

-9MM , 17 1/2" LONG & 1 SO. SEA PINK PEARLS 10 1/2" - 11MM, 17 3/4" LONG

Estimate: 300.00 - 600.00



33 18KT YELLOW GOLD, DIAMOND, SAPPHIRE &

TOURMALINE STAR PENDANT ON 20"

GOLD CHAIN APPROX. 7.3 DWT

Estimate: 300.00 - 500.00



34 18KT YELLOW GOLD & MOONSTONE RING

APPROX. 5.1 DWT

Estimate: 300.00 - 500.00



35 STERLING SILVER SHOULDER PURSE 6" X 6 1/2"

MARKED .925 (APPROX. 11.725 TROY OZ

Estimate: 100.00 - 300.00



Spectacular December Antique Auction 12/2/2018

LOT #

36 3 VINTAGE WRIST WATCHES IN ROSE GOLD W/ DIAMONDS & RUBIES
Estimate: 100.00 - 300.00



37 DIAMOND CIRCLE PENDANT SET IN 14K WHITE GOLD ON
14K WHITE GOLD 20" CHAIN APPROX. 4.0 DWT (CIRCLE 1" DIAM)
Estimate: 300.00 - 500.00



38 4 PR OF EARRINGS, 14K YELLOW GOLD W/ DIAMONDS & SEMI PRECIOUS STONES
Estimate: 100.00 - 300.00



39 3 STRANDS OF PEARLS: 1 - 19" LONG (6 1/2"MM) 1 - 32" LONG (5 1/2 - 6MM) & 1 - 23" LONG (5 1/2 - 6MM)
Estimate: 200.00 - 400.00



40 2 DIAMOND & 14K YELLOW GOLD TENNIS BRACELETS EACH 7" LONG APPROX. 11.2 DWT
Estimate: 500.00 - 1,000.00



41 DIAMOND & GREEN STONE RING SET IN 14KT YELLOW GOLD (APPROX. 2.7 DWT)
Estimate: 300.00 - 500.00



42 3 14K YELLOW GOLD BRACELETS: DIAMOND, PINK & WHITE SAPPHIRES & DIAMOND & SAPPHIRES (APPROX. 22.2 DWT)
Estimate: 100.00 - 300.00



LOT #

43 3 DIAMOND BANDS, 2 14K WHITE GOLD & 1 PLATINUM 5.6 DWT
Estimate: 200.00 - 600.00



44 3 JADE BRACELETS & 2 JADE PENDANTS
Estimate: 100.00 - 300.00



45 6 PCS. TIFFANY & CO. STERLING INC. PALOMA PICASSO HEART EARRINGS & 2 NECKLACES, KEY CHAIN, BANGLE & CHAIN BRACELET APPROX. 1.68 TROY OZ
Estimate: 200.00 - 400.00



46 COLLECTION OF STICK PINS, SOME W/ DIAMONDS, PEARLS
Estimate: 100.00 - 300.00



47 5 ASS'TD. VINTAGE BAR PINS, SOME W/ DIAMONDS FILIGREE, WHITE GOLD 14K, 18K, ETC. (APPROX. 11.6 DWT)
Estimate: 200.00 - 400.00



48 MAURICE LACROIX SWISS MADE WRIST WATCH, ORIG. BOX
Estimate: 200.00 - 400.00



49 14K YELLOW GOLD CHAIN BRACELET APPROX. 10.7 DWT 8"
Estimate: 400.00 - 600.00



Spectacular December Antique Auction 12/2/2018

LOT #

50 FIRST PERIOD BLACK MARK BELLEEK "THE MAID OF ERIN"

"THE MAID OF ERIN" 17 1/4" TALL
Estimate: 1,000.00 - 2,000.00



51 13 1/2" BELLEEK THE HENSHALLS TWIG BASKET W/ APPLIED FLORALS, IMPRESSED MARK ON RIBBON

Estimate: 500.00 - 900.00



52 1ST MARK BELLEEK EWER & 10 1/2" RETANGULAR PLATTER

Estimate: 300.00 - 900.00



53 3 PCS. 1ST MARK BELLEEK , 7 3/8" FISH SPILL VASE, 11 1/4" CORNUCOPIA VASE & FIGURAL CANDLESTICK

Estimate: 500.00 - 1,000.00



54 TIFFANY BELLEEK BAMBOO T POT & 2ND PERIOD COV. JAR

BLCK MARK (COV. JAR 5 1/8" TALL)
Estimate: 200.00 - 500.00



55 FIRST PERIOD BLACK MARK BELLEEK FLASK ,CUP &SAUCER

FLASK 6" LONG
Estimate: 200.00 - 500.00

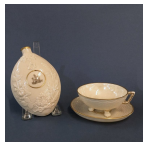

56 1ST PERIOD NAUTILUS SHELL ON CORAL BELLEEK VASE

8 1/4" TALL
Estimate: 200.00 - 500.00



LOT #

57 1ST PERIOD BELLEEK FERN PATTERN LG SIZE POT 9 1/2"

TALL X 8 3/4" DIAM
Estimate: 200.00 - 500.00



58 SET OF 8 PERIOD SHIELD BACK HEPPLEWHITE CHAIRS

2 ARMS, ENGLISH C. 1810
Estimate: 1,000.00 - 2,000.00



59 WHITE JADE "BOULDER" W/ CARVED RELIEF

6 1/2" X 8 1/2"
Estimate: 1,000.00 - 2,000.00



60 SILVERED BRONZE MUSTANG SCULPTURE 7/9

SGND PLAZOTTA (ENZO PLAZOTTA 1921 - 1981) (6 1/2" TALL X 9 1/4" LONG)
Estimate: 500.00 - 1,500.00



61 OVAL BERLIN PORCELAIN PLAQUE "MAKING HER WISH"

(7 1/2" X 5 5/8")
Estimate: 500.00 - 1,000.00



62 FABREGE RUSSIAN HALLMARKED SILVER CAN W/ ST. PETERSBURG PROFILE 1.66 TROY OZ

Estimate: 300.00 - 900.00



63 MAHOGANY TALL POST FEDERAL PERIOD BED ATTRIB. TO SAMUEL MACINTYRE (58 1/8" X 73 1/8" X 77 5/8")

Estimate: 1,000.00 - 2,000.00



Spectacular December Antique Auction 12/2/2018

LOT #

64 2 PC. ENGLISH STERLING FISH SET IN ORIG. BOX

C.1878 (APPROX. 8.35 TROY OZ.)

Estimate: 100.00 - 300.00



65 1ST PERIOD BELLEEK HIPPIRITUS 11" CENTERPIECE

W/ INCISED & STAMPED MARKS

Estimate: 500.00 - 1,500.00



66 MONUMENTAL DOUBLE SPOUTED CHINESE TEA URN

ON

STAND, W/ GILDED ELEMENTS, 1ST PERIOD BELLEEK, SILK HANDLE (14 3/4" TALL OVERALL)

Estimate: 1,000.00 - 2,000.00



67 1ST PERIOD BELLEEK RARE PAIR OF "BELGIAN HAWKERS"

MALE & FEMALE 6 1/2" TALL, PAINTED (CANES PRESENT BUT SEPARATED)

Estimate: 1,000.00 - 2,000.00



68 SEMI ANTIQUE HERIZ, MISSING END BORDERS

(11' 5" X 15' 4")

Estimate: 1,000.00 - 2,000.00



69 BLUE & CREAM COLORED PEKING CHINESE RMSIZE CARPET

(MINOR LOW AREAS) 11'8" X 8'11"

Estimate: 500.00 - 1,500.00



70 ROOMSIZE ORIENTAL CARPET W/ FULL PILE THROUGHOUT

154" X 121 1/2"

Estimate: 500.00 - 1,500.00



LOT #

71 ANTIQUE KAZAK AREA RUG (HOLE & WEAR) 55" X 47"

Estimate: 300.00 - 600.00



72 SIGNED & DATED ANTIQUE CAUCASIAN RUNNER

(LOSSES) 74" X 30"

Estimate: 300.00 - 600.00



73 SEMI ANTIQUE KURDISH LONG RUG W/ OXIDIZED

BROWNS

11'9" X 45 1/4"

Estimate: 300.00 - 900.00



74 IRANIAN AFHAR AREA RUG 8'10" X 5'11"

Estimate: 300.00 - 900.00



75 PALACE SIZED KIRMAN CARPET W/ IVORY FIELD

19' 10" X 12' 2"

Estimate: 500.00 - 1,500.00



76 IVORY FIELD HAMADAN LONG RUG 99" X 32 3/4"

Estimate: 200.00 - 400.00



77 2 KARAJA SCATTER RUGS APPROX. 52" X 38" EACH

Estimate: 400.00 - 800.00



78 IVORY FIELD HAMADAN RUNNER 23'9" X 2'4"

Estimate: 500.00 - 1,000.00



Spectacular December Antique Auction 12/2/2018

LOT #

79 LILLIHAN AREA LONG RUG 95" LONG X 33" WIDE

Estimate: 200.00 - 500.00



80 KARAJA AREA RUG 57 1/2" X 36"

Estimate: 300.00 - 600.00



81 LARGE AREA RUG, IRANIAN 9' 9 1/2" X 7' 8"

Estimate: 500.00 - 1,000.00



82 O/C PORTARRIT CIRCLE OF SIR GODFREY KNELLER

PORTRAIT OF MRS. OVERBURY, PROV. CHRISTIES, 1944 & 1998 (49" X40")

Estimate: 3,000.00 - 6,000.00



83 19THC. CHINOISERIE DECORATED PAPIER MACHE TRAY

24 1/4" X 18 1/2"

Estimate: 200.00 - 500.00



84 PR OF SALEM, MA CHAIRS W/ PIERCED SPLATS & BALL &

CLAW FEET

Estimate: 800.00 - 1,200.00



85 O/C "LATE OCTOBER" SGND W. BARKER '87

(WILLIAM BARKER) 20" X 27"

Estimate: 1,000.00 - 3,000.00



86 LIFE SIZED BRONZE "JETE" BY ENZO PLAZOTTA

MORRIS SINGER FOUNDERS, LONDON 5 OF AN EDITION OF 9 (67" X 74")

Estimate: 5,000.00 - 10,000.00



LOT #

87 LIFE SIZED BRONZE "JANE" BY ENZO PLAZOTTA

FONDERIA MARIANI TRIESTAINA, ITALY (7 OUT OF 9) 68" TALL X 51" WIDE)

Estimate: 2,000.00 - 5,000.00



88 AMERICAN SCHOOL PORTRAIT OF A GENT 36" X 30"

Estimate: 500.00 - 1,500.00



89 IRISH STERLING SILVER TEA SERVICE, 3 PCS

HAND CHASED "ABERCORN PATTERN"

HALLMARKED DUBLIN 1858 R.R.

(APPROX. 48.77 TROY OZ)

Estimate: 1,000.00 - 2,000.00



90 1ST PERIOD BELLEEK FIGURES MEDITATION & AFFECTION

14 1/2" TALL

Estimate: 500.00 - 1,000.00



91 1ST PERIOD BELLEEK SQUIRREL WALL POCKET 16 1/8" L

Estimate: 300.00 - 900.00



92 1ST PER. BELLEEK CAKE STAND & RARE LACE TRAY

14 1/2"

Estimate: 500.00 - 1,000.00



93 2ND PERIOD BELLEEK GREEN TRIMMED NEPTUNE TEA SET

INC. TEAPOT, SUGAR, 2 CUPPS & 2 SAUCERS

Estimate: 300.00 - 600.00



Spectacular December Antique Auction 12/2/2018

LOT #

94 1ST PERIOD BELLEEK COVERED BASKET , IMPRESSED MARK

8" LONG X 5 1/4" TALL
Estimate: 500.00 - 1,500.00



95 2ND BLACK MARK BELLEEK PITCHER & 18" PLATTER

Estimate: 200.00 - 500.00



96 2ND PERIOD BELLEEK 4 HORN VASE & CLAM SHELL & GRIFFEN SWEET MEAT DISH

Estimate: 100.00 - 300.00



97 18THC. CHERRY PA OR SOUTHERN LOW BOY W/ SHELL

CARVING (27" TALL X 34 3/4" WIDE X 20" DEEP)

Estimate: 1,500.00 - 2,500.00



98 TIFFANY STERLING SILVER CANDLESTICKS IN VERMEIL

AFTER E. COKER, LONDON, 1765
(APPROX. 41 TROY OZ)

Estimate: 500.00 - 1,500.00

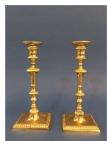

99 CHAMPLEVE FRENCH CLOCK, WORKING CONDITION

Estimate: 500.00 - 1,500.00



100 95 PC. SET ROYAL CROWN DERBY IMARI CHINA

IN "TRADITIONAL IMARI" PATTERN (12 EACH DINNER, SALAD & DESSERT PLATES, TEA & COFFEE CUPS, SAUCERS, 8 BOUILLIONS & SAUCERS, 3 CAKE PLATES, TEA SET, SHELL SHAPED BOWL, ETC.

Estimate: 1,000.00 - 2,000.00



LOT #

101 3 PCS. JAPANESE CLOISONNE, 10" VASE MARKED JAPAN & SMALL SGND W/ CHARACTER MARKS

Estimate: 100.00 - 200.00



102 NEW LONDON CT INLAID FEDERAL CARD TABLE C.1790

BRANDED J. BROOKS (JONATHON BROOKS 1745 - 1808) PROV. J. M. WHITED #3 (29 3/4" X T X 17" DEEP X 34 3/4" WIDE)

Estimate: 1,000.00 - 2,000.00



103 O/C "A HILLSIDE PASTIME" SGND ARTHUR PARTON 22 1/4" X 14 3/4"

Estimate: 1,000.00 - 3,000.00



104 O/BD "WOODSTOCK WINTER" SGND R. NELSON 11" X 14"

Estimate: 300.00 - 500.00



105 PERIOD INLAID C.1810, THOMAS SEYMOUR SIDEBOARD

(67 1/2" WIDE X 24 1/2" DEEP X 43 1/4" TALL)

Estimate: 2,000.00 - 4,000.00



106 CRYSTAL BOX & PR OF CRYSTAL ORMOLU CANDLESTICKS

6 1/2" TALL (BOX 4 1/8" WIDE X 3 3/8" TALL)

Estimate: 200.00 - 600.00



Spectacular December Antique Auction 12/2/2018

LOT #

- 107 O/C PORTRAIT OF A HANDSOME YOUNG MAN SGND VONNOH '90 DEDICATED "TO MY FRIEND KUNTZ" (ROBERT WILLIAM VONNOH 1858 - 1933) (21 1/2" X 17 1/4")**
 Estimate: 2,000.00 - 6,000.00

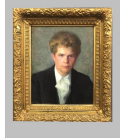

- 108 19THC. COIN SILVER BASKET W/ HAND CHASED PIERCED BORDER & BALE HANDLE 21 TROY OZ**
 Estimate: 500.00 - 1,500.00



- 109 C. 1790 PERIOD MA CHERRY WING CHAIR**
 46" TALL X 30" WIDE
 Estimate: 1,000.00 - 2,000.00



- 110 FRENCH 19THC. TERRA COTTA GROUP W/ CHERUB & GOOSE**
 EXCEPTIONAL DETAIL (21" TALL X 17" WIDE)
 Estimate: 300.00 - 900.00



- 111 ORIENTAL BRONZE VASE W/ MIXED METAL DECORATION**
 SGND (7" TALL)
 Estimate: 200.00 - 400.00



- 112 O/BD "CATSKILL MEADOWS" SGND CHAS P. GRUPPE (CHARLES PAUL GRUPPE 1860 - 1940) 12" X 16"**
 Estimate: 1,000.00 - 2,000.00



LOT #

- 113 18THC. BOSTON BLOCK FRONT CHEST**
 THE CARCASS : 36 1/2" WIDE. THE CHEST IS 31 1/2" TALL X 22" DEEP
 Estimate: 1,500.00 - 2,500.00



- 114 SILVER PLATED PALM TREE CENTERPIECE**
 HALLMARKED, PROB. ELKINGTON, 11 1/2" TALL
 Estimate: 300.00 - 500.00



- 115 O/C "PINES BY THE LAKE" SGND CLIFTON WHEELER 24" X 32"**
 Estimate: 500.00 - 1,500.00



- 116 O/BD "WOODSTOCK AUTUMN" SGND LOUISE M. KAMP**
 (LOUISE MARY KAMP 1867 - 1959) 8" x 10"
 Estimate: 200.00 - 400.00



- 117 DIMINUTIVE 19THC. FRENCH 2 DR STAND W/ ADJUSTABLE SCREEN (27" X 18 1/2" WIDE X 11" DEEP)**
 Estimate: 300.00 - 900.00



- 118 PR OF 18THC. URN TOPPED CHIPPENDALE BRASS ANDIRONS**
 29 1/2" TALL W/ SEAMED CONSTRUCTION & BALL & CLAW FEET
 Estimate: 500.00 - 900.00



- 119 2 TACONIC BUSHWACKER BASKET BY THE PROPER FAMILY**
 10 1/2" & 9 1/2" DIAM
 Estimate: 200.00 - 400.00



Spectacular December Antique Auction 12/2/2018

LOT #

120 O/C "MICHIGAN 1934" SGND CLIFTON WHEELER
 91883 - 1953) 24 1/2" X 32"
 Estimate: 300.00 - 900.00



121 O/C 19THC. AMERICAN SCHOOL "WINTER SCENE" UNSGND
 25" X 30"
 Estimate: 500.00 - 1,500.00



122 2 STERLING SILVER TRUMPET SHAPED VASES 14 3/4" T
 APPROX. 30.8 TROY OZ
 Estimate: 300.00 - 500.00



123 O/C HUDSON VALLEY LANDSCAPE SGND E.W. DURAND
 (ELIAS WADE DURAND 1824 - 1908) 17" X 21" PROV. ARTHUR JAMES GALLERIES
 Estimate: 1,000.00 - 1,500.00



124 19THC. 3 DRAWER INLAID MARBLE TOP COMMODE CONTINENTAL, (51" WIDE X 36" TALL X 22 1/2" DEEP)
 Estimate: 500.00 - 1,500.00



125 EARLY 19THC. BRASS BOUND ROSEWOOD STRONG BOX
 W/ 2 HIDDEN DRAWERS (10" X 17" WIDE X 10 1/4" TALL)
 Estimate: 300.00 - 600.00



LOT #

126 4 CRYSTAL DECANTERS 1 W/ SHERRY MASCOT W/ ENGLISH SILVER HALLMARK (TALLEST 14 1/2")
 Estimate: 300.00 - 500.00



127 MAHOGANY FRENCH EMPIRE MARBLE TOP CENTER TABLE
 28" X 32" DIAM
 Estimate: 1,000.00 - 2,000.00



128 O/C EARLY 19THC. FAMILY PORTRAIT / GENRE SCENE
 28" X 36"
 Estimate: 500.00 - 1,000.00



129 BOSTON FEDERAL PERIOD LOOKING GLASS W/ CARVED PINEAPPLE TABLET (44" X 21 3/4")
 Estimate: 300.00 - 900.00



130 "TAVERN SCENE" SGND TIRBORCH, LABELED G. TERBURG
 O/C (GERARD TERBORCH 1617 - 1681) (28" X 40 3/4")
 Estimate: 5,000.00 - 10,000.00



131 HEPPLEWHITE 2 PART SECRETARY W/ FLARING FRENCH FEET (69 3/4" X 40 1/4" X 21")
 Estimate: 1,000.00 - 2,000.00



Spectacular December Antique Auction 12/2/2018

LOT #

132 19THC. O/C "COWS IN THE MEADOW" SGND JAN PIETRAS

12" X 24"
Estimate: 300.00 - 900.00



133 ART NOUVEAU PENDELUM CLOCK W/ 2 CLASSICAL FIGURES

23" X 16" X 7"
Estimate: 300.00 - 900.00



134 FRENCH CUT CRYSTAL DOME LIDDED BOX W/ FIRE GILDED

FEET & TRIM (5 3/4" W X 5 1/4" T X 4" DEEP)
Estimate: 100.00 - 300.00



135 TIGER MAPLE 3 SECTION DINING TABLE

130" X 42" X 29 1/2' TALL
Estimate: 1,500.00 - 2,500.00



136 O/C "LILACS, CHICKS & BUTTERFLIES" SGND A. LAUX

(AUGUST LAUX 1853 - 1921) 12" X 16"
Estimate: 500.00 - 1,000.00



137 KPM PLACQUE "CHRISTOPHER COLUMBUS IN CHAINS"

9" X 6 1/2" OVAL
Estimate: 500.00 - 1,000.00



138 O/C "AUSTRIAN ROYAL PRINCESS" ATT. TO TISCHBEIN

LABELLED (31" X 25")
Estimate: 3,000.00 - 5,000.00



LOT #

139 SOUTHERN QUEEN ANNE ARM CHAIR W/ CARVED KNEES

39" TALL X 25 1/2" WIDE
Estimate: 1,000.00 - 2,000.00



140 BRONZE BOY W/ GRAPES "DIONYSAS" SGND E.J.PEPIN

16 3/4" X 7 3/4" X 4 3/4"
Estimate: 300.00 - 500.00



141 O/BD "WATERGATE ST. CHESTER, ENGLAND" SGND & DATED

NIEMANN, 1851 (EDMUND JOHANN NIEMANN 1813 - 1876) 44" X 33"
Estimate: 1,000.00 - 3,000.00



142 VAN BRIGGLE VASE 11 1/4" TALL x 4" DIAM

Estimate: 200.00 - 400.00



143 18" DIAM IMARI CHARGER

Estimate: 200.00 - 400.00



144 LIFE SIZED BRONZE "LEAP FROG" AFTER JOHN ROBINSON

NUMBERED 4/9 (52 1/2" TALL)
Estimate: 3,000.00 - 5,000.00



145 O/C "ADIRONDACK WINTER" SGND H. GEYER (HENRY GEYER) 27" X 22"

Estimate: 1,000.00 - 2,000.00



Spectacular December Antique Auction 12/2/2018

LOT #

146 NYC CLASSICALLY CARVED FEDERAL BREAKFAST TABLE

MAHOGANY (29" TALL X 40" LONG X 24" WIDE X 50" OPEN)
Estimate: 500.00 - 1,000.00



147 PR OF HAND PAINTED CHINESE TEA JARS W/ WOODEN COVERS 12" TALL

Estimate: 300.00 - 600.00



148 NYC C.1810 PHYFE SCHOOL MAHOG. 2 PART DINING TABLE

W/ REEDED LEGS (71 1/8" X 54")
Estimate: 1,000.00 - 2,000.00



149 W/C "CABIN IN A LANDSCAPE" SGND W. FORSYTH

(WILLIAM FORSYTH) 9 1/2" X 13 1/4"
Estimate: 500.00 - 1,500.00



150 GILT FRAME PIER MIRROR, SCHOOL OF ISAAC PLATT

29" X 55 1/4"
Estimate: 1,000.00 - 2,000.00



151 EXCEPTIONAL COIN SILVER TEA SET BY WILLIAM THOMSON

NY C. 1825, W/ ASSOCIATED SHEFFIELD PLATED OVAL TRAY (APPROX. 125 TROY OX)
Estimate: 2,000.00 - 4,000.00



LOT #

152 NORTH SHORE MA INLAID CARD TABLE W/ REEDED LEGS

36" WIDE X 29 1/2" TALL
Estimate: 1,000.00 - 2,000.00



153 O/C "BRINGING HOME THE TEAM" SGND F.M. LAMB, 1905

(FREDERICK MORTIMER LAMB 1861 - 1936) 22" X 30"
Estimate: 500.00 - 1,500.00



154 BOSTON TOWN COVERLETTE BLUE & WHITE WINTER/ SUMMER

80" x 82"
Estimate: 200.00 - 600.00



155 BOSTON PIER MIRROR IN ORIGINAL GILDING

62 3/4" X 32 1/2" OVERALL (LOSSES)
Estimate: 1,000.00 - 2,000.00



156 O/PANEL OLD MASTER SAINT IN GREEN ROBE W/ CROWN

INSCRIBED DEL GADDI IN VERSO (16 1/4" X 11 5/8")
Estimate: 500.00 - 1,500.00



157 18THC. TIGER MAPLE HIGHBOY W/ FAN CARVING &

ORIG. BRASS, NEW ENGLAND C. 1760 (75" TALL X 38" WIDE X 19" DEEP)
Estimate: 3,000.00 - 6,000.00



Spectacular December Antique Auction 12/2/2018

LOT #

158 PR OF CHINESE VASES 24" TALL W/ EXPORT SEALS
26 5/8" ON STANDS, HAND DECORATED
W/ EXOTIC BIRDS & FLORALS
Estimate: 500.00 - 1,000.00



159 OIL/PANEL "DUTCH CANAL" 19THC. UNSGND 9 1/4" X 13"
Estimate: 400.00 - 800.00



160 BELLEEK 3RD PERIOD NEW SHELL TEA SET W/ TEAPOT,
CREAM POT, SUGAR, 6 PLATES, CAKE
PLATE & 2 CUPS & SAUCERS
Estimate: 300.00 - 900.00



161 C. 1890 BELLEEK 4 STRAND SYDENHAM BASKET W/ APPLIED FLORAL DECORATION (9 5/8" TALL)
Estimate: 500.00 - 1,500.00



162 IMPRESSED MARK BELLEEK SIX SIDED WOVEN TRAY
10 1/4"
Estimate: 300.00 - 900.00



163 2ND PERIOD BELLEEK FERN 7" VASE D103 & TRIPLE FLOWER HOLDER D172 5" TALL
Estimate: 300.00 - 900.00



164 2ND PER. BLACK MARK BELLEEK HONEY POT ON STAND
GRASSES MARK, D 755 (5 1/2" TALL)
Estimate: 200.00 - 400.00



LOT #

165 7 PCS. GREEN MARK BELLEEK INC. STATUE, PLACQUE,
DOG, PLATE, 2 VASES & PITCHER
Estimate: 100.00 - 300.00



166 1ST PERIOD BELLEEK TRIPLE TULIP VASE 9" TALL & BOY & TRUMPET SHELL VASE, 7 1/4" TALL, PAINTED
Estimate: 500.00 - 1,500.00



167 1ST PERIOD BELLEEK TEAPOT W/ GRIFFEN SPOUT
5" TALL X 9 1/2" LONG
Estimate: 300.00 - 900.00



168 2ND MARK BELLEEK FINNER 17" TRAY W/ PTD BORDER & 3RD PERIOD BACUS POWDER JAR
Estimate: 500.00 - 1,000.00



169 8 1/2" BELLEEK BISQUE VASE & 2ND MARK FAN TEA WARE
CUP & SAUCER
Estimate: 200.00 - 500.00



170 MICHAEL ALLISON NYC C. 1800 HEPPLEWHITE CHEST W/ FRENCH FEET & INLAY (45 1/2" TALL X 44" W X 20")
Estimate: 1,000.00 - 3,000.00



Spectacular December Antique Auction 12/2/2018

LOT #

171 FINE PR OF 19THC. CLASSICAL CANDLESTICKS

SHEFFIELD PLATE
Estimate: 200.00 - 400.00



172 RARE 18THC. CHINOISERIE DECORATED TALL CASE CLOCK

MARK NOBLE, PETERBOROUGH
PROVENANCE COLLECTION OF HOWARD
HAND (OVERALL 93" TALL X 14" WAIST)
Estimate: 3,000.00 - 5,000.00



173 19THC. CAMPHORWOOD CAMPAIGN CHEST 12" TALL

29" LONG X 15" DEEP
Estimate: 200.00 - 500.00



174 O/C AMERICAN SCHOOL PORTRAIT OF A GIRL IN A WHITE DRESS W/ MTN VISTA (36" X 28")

Estimate: 1,000.00 - 2,000.00



175 DIMINUTIVE FEDERAL NY CHEST W/ CLASSICAL COLUMNS

& ATTACHED MIRROR (36" WIDE)
Estimate: 500.00 - 1,500.00



176 FRENCH DRESSER BOX HAND PAINTED LANDSCAPE PANELS

9" X 5" X 5 1/4" TALL
Estimate: 600.00 - 1,200.00



LOT #

177 1838 ANNA HASBROUCK COVERLETTE W/ EAGLE BORDER

93 1/2" X 72"
Estimate: 300.00 - 600.00



178 FINE FEDERAL WORK TABLE OR BAG STAND , NY C.1810

MAHOGANY, 28 1/2' TALL X 19 1/2" WIDE
X 18" DEEP (35 3/4" OPEN)
Estimate: 500.00 - 1,500.00



179 RARE 18THC. 36" STERLING & EBONY TOASTING FORK

HALLMARKED, PROB. THOMAS HYDE,
LONDON, 1788
Estimate: 500.00 - 1,500.00



180 BLUE & WHITE 1830 COVERLETTE BY MARTHA BURTIS

W/ GRAPE CLUSTERS & VINE BORDER
Estimate: 200.00 - 500.00



181 ENGLISH OAK SLANT LID DESK W/ BOOKCASE TOP & MARINERS STAR INLAY C. 1750 (81" TALL X 36 1/2" W)

Estimate: 500.00 - 1,500.00



182 O/BD 19THC. "PICKING BERRIES" UNSGND 14 3/4" x 11"

Estimate: 300.00 - 500.00



Spectacular December Antique Auction 12/2/2018

LOT #

183 AMERICAN 2 LEVEL DISH TOP DUMBWAITER , OLD SURFACE

34" TALL X 24 1/2" WIDE
Estimate: 300.00 - 900.00



184 O/C "AUTUMNAL SCENERY" SGND DALE BESSIRE

(DALE BESSIRE 1892 - 1974) 30" X 36"
Estimate: 1,000.00 - 3,000.00



185 ROSEWOOD SARCAPHAGAN FROM TWO BIN TEA CADDY

W/ MIXING BOWL C. 1830
Estimate: 400.00 - 600.00



186 C. 1780 MAHOGANY SERPENTINE FRONT HEPPLWHITE

INLAID SIDEBOARD, LEG RESTORATION(67 1/2"W X 28 3/4" D X 39 1/2" TALL)
Estimate: 500.00 - 1,500.00



187 OIL ON COPPER PLATE "FIGURES IN A COURT YARD"

21 3/4" X 18 3/4"
Estimate: 200.00 - 500.00



188 ENGRAVING SGND MARC CHAGALL, ARTIST PROOF

11 1/2" X 12 1/4"
Estimate: 300.00 - 600.00



189 FOGUITA LITHOGRAPH 1926 "WOMAN W/ HANDS UP"

12 1/4" X 10 1/2"
Estimate: 300.00 - 600.00



LOT #

190 ENGLISH PEWTER CUPBOARD W/ INLAY

(82 1/4" TALL X 18" DEEP X 77 1/2' WIDE)
Estimate: 1,000.00 - 2,000.00

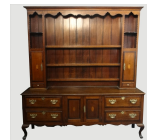

191 O/C 19THC. "COWS RESTING IN A LANDSCAPE" ENGLISH

SCHOOL, ARTIST UNKNOWN (21" X 28 3/4")
Estimate: 500.00 - 900.00



192 3 PC. AMERICAN COIN SILVER TEA SERVICE C.1820

ATTRIB. TO W. THOMSEN, NY HIGH STYLE REGENCY (APPROX. 63.5 TROY OZ)
Estimate: 1,000.00 - 2,000.00



193 O/C "WEST POINT "SHOWING KOSKIUSKO MONUMENT & THE

HUDSON RIVER ATTRIB. TO & LABELLED SAMUEL LANCASTER GERRY (24" X 30")
Estimate: 1,000.00 - 2,000.00



194 BOSTON FEDERAL PERIOD DRESSING TABLE / BEA BRUMMEL

SEYMOUR SCHOOL (35" TALL X 21 3/4" LONG X 19 3/4" DEEP)
Estimate: 500.00 - 1,500.00



195 JOSHUA CHAPTER XV PRESENTATION OF THE BRIDE

WATERCOLOR (18" X 21 1/2" SITE SIZE)
Estimate: 500.00 - 1,000.00



Spectacular December Antique Auction 12/2/2018

LOT #

196 O/C AMERICAN SCHOOL HUDSON RIVER NEAR COLD SPRING

UNSGND IN THE MANNER OF VICTOR DEGRAILY (30" X 44")
Estimate: 1,000.00 - 2,000.00



197 19THC. SMOKE GRAINED DOME TOP STORAGE BOX
(12 1/4" TALL X 28" WIDE X 13 1/2" DEEP)

Estimate: 200.00 - 500.00



198 HUDSON NY STORE JUG, GEO STORRS, CITY HALL
1 GALLON, PROBABLY ATHEN CLARK JR.

Estimate: 200.00 - 500.00



199 AMERICAN 2 PC CORNER CUPBOARD W/ GLAZED DOOR TOP

& DOOR & DRAWERS BELOW (81" TALL X 42" WIDE X 29" CORNER)
Estimate: 500.00 - 1,500.00



200 "VIEW OF THE NEW RESERVOIR ALBANY WATER WORKS...

FROM ACADEMY PARK" BY THAYER & CO. BOSTON, 19THC. HAND COLORED (16 1/4" X 18 1/4")
Estimate: 100.00 - 300.00



201 FINE ASSEMBLED SET OF 19THC. COIN SILVER & STERL

FLATWARE, KINGS CROWN PATTERN, MAKERS INC. BALL, TOMPKINS & BLACK, MARQUAND, WM GALE, JONES & BALL & BRITISH MAKERS APPROX. 94.3 TROY OZ (55 PCS)
Estimate: 1,000.00 - 2,000.00



LOT #

202 C. 1810 NY MAHOGANY SERVER BY DUNCAN PHYFE OR

A CONTEMPORARY, REEDED LEGS & BRASS FERRULED FEET (33 3/4" TALL X 34 3/4" WIDE X 19 1/2" DEEP)
Estimate: 500.00 - 1,500.00



203 2 CONTINENTAL HINGED LID SILVER BOXES APPROX. 7.9

TROY OZ (1 1/2" X 3 1/2" X 2 1/2" & 1" X 3" X 1 1/4")
Estimate: 100.00 - 300.00



204 VINTAGE CAST IRON JOCKEY HITCHING POST 35" TALL

Estimate: 600.00 - 900.00



205 O/C PORTRAIT OF A BEAUTY IN A STRAW BONNET SIGNED

LEON MORAN (1864 - 1941) (29" X 19")
Estimate: 500.00 - 1,500.00



206 RHODE ISLAND MAHOGANY BOW FRONT CHEST
OGEE BRACKET FEET (35 1/2" X 39" X 20 3/4")
Estimate: 1,000.00 - 2,000.00



207 BOXED SET OF VERMEIL & MOTHER OF PEARL KNIVES

PARIS 1819 - 1838 POUZAUX A TARBES
Estimate: 200.00 - 400.00



Spectacular December Antique Auction 12/2/2018

LOT #

208 18THC. FRENCH GILTWOOD CARVED FIRE SCREEN
 W/ ORIGINAL FABRIC, MARIE
 ANTOINETTE (42" TALL X 23 1/2")
 Estimate: 300.00 - 1,000.00



209 6 FINE QUALITY HAND CHASED GEO III BERRY SPOONS
 VARIOUS MAKERS (APPROX. 5.9 TROY
 OZ)
 Estimate: 200.00 - 400.00

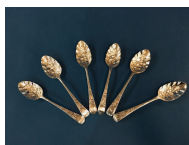

210 EARLY 18THC. ENGLISH VENEERED CHEST
 W/ SQUASHED BALL FEET & INLAY,
 PROV. RITZ CARLTON, NY (32 3/4" TALL X
 35 1/4" WIDE X 21" DEEP)
 Estimate: 1,000.00 - 2,000.00



211 O/C SGND LEJEUNE, 1806, FRENCH PORTRAIT
 (LOUIS FRANCIOS BARON LEJEUNE 1775 -
 1848) (24 1/4" X 21")
 Estimate: 500.00 - 1,500.00



212 LG CONTINENTAL STERLING SILVER SOUP LADLE
 15 3/4" LONG (APPROX. 9.75 TROY OZ)
 Estimate: 100.00 - 200.00



213 LALIQUE CRYSTAL LIBERY EAGLE 9" TALL SCRIPT MARK
 Estimate: 200.00 - 400.00



214 OIL/PANEL "CLASSICAL LANDSCAPE W/ FIGURES" 18THC.
 ITALIAN SCHOOL 9 3/8" X 9 7/8"
 Estimate: 300.00 - 600.00



LOT #

215 FRENCH BOMBAY 2 DR COMMODE W/ MARBLE TOP & INLAY
 40 1/2" WIDE X 34 1/4" TALL
 Estimate: 500.00 - 1,000.00



216 BIEDERMEIER LOOKING GLASS W/ GREEK ART DESIGN
 TABLET (43" X 15 1/4")
 Estimate: 300.00 - 600.00



217 PR OF ENGLISH STERLING OPEN SALTS & PR OF COBALT LINED PEPPER POTS, 1 OPEN SALT W/ SCALLOP SHELL FEET & 2 COIN SPICE SHOVELS (APPROX. 14 TROY OZ WEIGHABLE SILVER)
 Estimate: 200.00 - 400.00



218 19THC. MAHOGANY OCTOGANAL TOP CANDLESTAND W/ INLAY & TILTING TOP (31" TALL TOP 26 1/2" X 19 1/2")
 Estimate: 300.00 - 600.00



219 O/C "PARIS" SGND A. BLANCHARD 24" X 50"
 (ANTOINE B; ANCHARD)
 Estimate: 500.00 - 1,500.00



220 FRENCH CANDELABRA W/ BISQUE & FIRE GILDED BRONZE
 20 1/4" TALL X 7 1/4" WIDE
 Estimate: 300.00 - 900.00



Spectacular December Antique Auction 12/2/2018

LOT #

221 FRENCH DAY BED 37 3/8" TALL X 38 1/4" DEEP X 87" L
 Estimate: 500.00 - 1,000.00



222 GOTHIC INSPIRED SIDE CHAIR W/ PIERCED BACK
 39 1/2" HIGH (SEAT 15")
 Estimate: 50.00 - 150.00



223 19THC. MARBLE BUST OF NAPOLEON BONEPART, UNSGND
 15 1/4" X 10 1/2"
 Estimate: 500.00 - 1,000.00



224 BIBLIOTECA DESK W/ FAUX BOOK SHELVES ON DOORS (42" W X 44" TALL X 13" DEEP)
 Estimate: 500.00 - 1,000.00



225 18THC. TIGER MAPLE SLANT LID DESK
 43 7/8" WIDE X 44 1/4" TALL X 20" DEEP X 34" WRITING HEIGHT
 Estimate: 1,000.00 - 3,000.00



226 18THC. DUTCH SCHOOL PORTRAIT 26 7/8" X 22"
 Estimate: 500.00 - 900.00



227 O/C 19THC. PRIMITIVE AUTUMN HARVEST UNSGND
 9" X 14 1/2"
 Estimate: 300.00 - 500.00



228 BLACK FOREST WOOD CARVING W/ TWO BEARS FOR A DECANTER & GLASSES (16 3/4" X 11 1/2")
 Estimate: 300.00 - 800.00



LOT #

229 4 BLACK FOREST BEAR WOOD CARVINGS, 1 W/ HINGED LID
 BOTTLE HOLDER, STANDING BEAR & HORN CUP HOLDER, TALLEST 10 1/2" TALL
 Estimate: 800.00 - 1,200.00



230 FRENCH MARBLE TOP CENTER TABLE (39" DIAM X 29" T)
 Estimate: 500.00 - 1,500.00



231 MAHOGANY BRASS BOUND BUCKET W/ DROP HANDLES
 11" TALL X 11 1/2" DIAM
 Estimate: 200.00 - 400.00



232 18THC. BLIND DOOR CORNER CABINET IN 2 SECTIONS
 PAINTED INTERIOR (81 1/2" TALL X 38" WIDE, TAKES A 31" CORNER)
 Estimate: 500.00 - 1,000.00



233 ROYAL DOULTON "FLAMBE" VASE 5 3/4" T & GINGER JAR
 4 3/4" TALL, ARTIST SIGNED
 Estimate: 100.00 - 200.00



234 O/C "PRIZE COW" 20THC. FOLK ART ON BURLAP
 18" X 24"
 Estimate: 300.00 - 500.00



Spectacular December Antique Auction 12/2/2018

LOT #

235 18THC. CONTINENTAL COURTING MIRROR W/ CARVED FRAME

24 3/4" X 12 1/2"

Estimate: 300.00 - 600.00



236 19THC. PIERCED TIN PIE SAFE W/ 2 DOORS

OVER 1 DRAWER (59" TALL X 39" WIDE X 17" DEEP)

Estimate: 300.00 - 500.00



237 O/C "SWANS ON A LAKE" AMERICAN SCHOOL, UNSGND

17 1/2" X 30"

Estimate: 300.00 - 600.00



238 PAINTED PARCHISI BOARD 21" X 21"

Estimate: 200.00 - 400.00



239 18THC. AMERICAN RED PTD COUNTRY KAS W/ "H" HINGES

IN RED PAINT (71 1/2" TALL X 55" WIDE CORNICE X 23" DEEP)

Estimate: 1,000.00 - 3,000.00



240 ASSEMBLED SET OF 6 18THC. CHAIRS W/ WELL DEVELOPED

TURNINGS, 5 MATCHING (SEAT HEIGHT 19" X 40 1/2" TALL)

Estimate: 600.00 - 1,200.00



241 NEW ENGLAND 18THC. 2 BOARD HUTCH TABLE , OLD BLACK

PAINT (43" DIAM X 25 1/2" TALL)

Estimate: 1,000.00 - 2,000.00



LOT #

242 STONEWARE 3 GAL. CHURN BY W. HART, OGDENSBURG

W/ COBALT BLUE DECORATED (15 1/2" TALL)

Estimate: 200.00 - 400.00



243 O/PANEL PORTRAIT OF A RAVEN HAIR ED GIRL C. 1830

INSCRIBED PROF. H.S. WHITE (27" X 22 3/4")

Estimate: 500.00 - 1,500.00



244 FINE 36" CHIPPEDALE CHEST W/ DOUBLE DRAWER

52 1/2" TALL X 17" DEEP

Estimate: 1,000.00 - 2,000.00



245 PR OF 18THC. CAPSTAN CANDLESTICKS 9" T X 6" DIAM

Estimate: 300.00 - 600.00



246 18THC. HUDSON VALLEY ARM CHAIR IN OLD RED 43" TALL

Estimate: 500.00 - 1,500.00



247 O/C EARLY 18THC. DUTCH OLD MASTER STILL LIFE

19 1/4" X 24"

Estimate: 500.00 - 1,500.00



248 C. 1790 HEPPLEWHITE PEMBROKE TABLE W/ INLAY

29" TALL X 31" LONG X 19" WIDE X 39"

OPEN

Estimate: 800.00 - 1,200.00



Spectacular December Antique Auction 12/2/2018

LOT #

249 PR OF CATSKILL MOUNTAIN HOUSE STAFFORDSHIRE PLATES
 W/ RARE KITTEN BORDER IN TEAL BLUE
 9" DIAM.
 Estimate: 300.00 - 600.00



250 CLASSICAL LIFE SIZE MARBLE BUST, POSS. E.D. PALMER
 Estimate: 2,000.00 - 4,000.00



251 BOSTON MAHOG. CHIPPENDALE DESK W/ BOOKCASE TOP
 TOP SECTION, ASSOCIATED (41" WIDE X 94" TALL)
 Estimate: 1,000.00 - 2,000.00



252 6 SILVER TOPPED CANES, 4 WITH HALLMARKS
 LONGEST 37 1/4"
 Estimate: 600.00 - 900.00



253 PR OF EARLY 19THC. ARGAND LAMPS (REPLACED SHADES)
 SGND GARDNER, NY
 Estimate: 500.00 - 1,500.00



254 18THC. NEW ENGLAND SLANT LID DESK IN RED PAINT
 36" WIDE
 Estimate: 1,000.00 - 2,000.00



255 19THC. CANDLESTAND W/ 1 DRAWER
 Estimate: 300.00 - 900.00



LOT #

256 O/C "COWS WATERING IN A RIVER NEAR READING"
 LABELLED F. HARDY, 1879 ON ORIGINAL
 FRAME LINER (24" X 36")
 Estimate: 300.00 - 600.00



257 19THC. O/C "VOYAGE OF LIFE" AFTER THOMAS COLE
 ARTIST UNKNOWN 26" X 36 1/4"
 Estimate: 1,000.00 - 2,000.00



258 18THC. ENGLAND QUEEN ANNE WALNUT LOWBOY
 26" TALL X 30" WIDE X 19 3/4" DEEP
 Estimate: 1,000.00 - 2,000.00



259 MAHOGANY PHYFE SOFA W/ REEDED LEGS C.1820
 36" TALL X 76" LONG X 20" DEEP (ENDED,
 MISSING FRONT CASTERS)
 Estimate: 800.00 - 1,200.00



260 LG ACOMA POTTERY JAR SGND ARMONDO RICARDO
 B;ACK ON BLACK (13" TALL)
 Estimate: 300.00 - 600.00



261 19THC. FRENCH GILDED MIRROR W/ BEVELED GLASS
 42" TALL X 28" WIDE
 Estimate: 500.00 - 1,000.00



262 RARE NYC COLUMNAR MARBLE TOP CONSOLE C.1825
 PHYFE SCHOOL (42 1/4" TALL X 66 1/2" X 16")
 Estimate: 1,000.00 - 2,000.00



Spectacular December Antique Auction 12/2/2018

LOT #

263 O/C "COASTAL SCENE DUBLIN" SGND JOHN J. INGLIS
Estimate: 1,500.00 - 2,500.00



264 CLASSICAL ROSEWOOD REGENCY CARD TABLE
W/ GILDED ELEMENTS & PAW FEET (29"
T X 36" WIDE X 17 1/2" DEEP)
Estimate: 800.00 - 1,200.00



265 O/BD "HARVESTING HAY" SGND J.B. BRISTOL
(JOHN BUNYAN BRISTOL 1826 - 1909) 8" X
10"
Estimate: 500.00 - 1,500.00



266 C.1790 GEORGE III INLAID SIDEBOARD W/ CENTRAL
DRAWER FLANKED BY CABINET DOOR &
DEEP DRAWER (37" TALL X 69 3/4" LONG
X 23" DEEP)
Estimate: 1,000.00 - 2,000.00



267 10 CANES & UMBRELLAS, 5 W/ GOLD PLATED
HANDLES
Estimate: 200.00 - 400.00

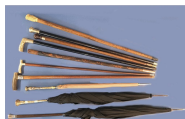

268 "LOSS OF THE STEAMBOAT SWALLOW"
LITHOGRAPH BY
J. BAILLE (8" X 12" IMAGE SIZE)
Estimate: 200.00 - 500.00



269 19THC. MAHOGANY CLASSICAL MARBLE TOP PIER
TABLE W/
DRAWER & ORMOLU (36" TALL X 44" X
19" DEEP)
Estimate: 1,000.00 - 2,000.00



LOT #

270 C. 1790 SHEFFIELD HOT WATER URN W/
BRIGHTWORK
ENGRAVING 22 1/2" TALL
Estimate: 500.00 - 1,000.00



271 O/C "VIEW OF CORVALLIS, OREGON" NELLIE
WOODWARD
PROVENANCE FINE ARTS SOCIETY OF
SAN DIEGO, CA (27" X 35")
Estimate: 500.00 - 1,000.00



272 TIGER MAPLE & MAHOGANY BOW FRONT CHEST ON
TALL
TALL FLARING HEPPLERWHITE FEET C.
1805 (38 3/4" WIDE X 21 1/4" DEEP X 36"
TALL)
Estimate: 1,000.00 - 2,000.00



273 19THC. BRONZE EMPIRE LYRE SHAPED DESK CLOCK
9 1/2" TALL (NOT WORKING)
Estimate: 200.00 - 400.00



274 W/C WOMAN IN AN INTERIOR SGND M. MEYNART
(MAURICE MEYNART 1894 - 1976) 22 3/4"
X 18 1/2" SITE SIZE
Estimate: 500.00 - 1,500.00



275 FINE FEDERAL PER. BOSTON MARBLE TOP SILVER
CABINET
UNDER 2 DRAWERS (45" TALL X 30 1/4" W
X 20 3/4" DEEP)
Estimate: 500.00 - 1,500.00



Spectacular December Antique Auction 12/2/2018

LOT #

276 O/C "PADDLE WHEELER JOHN MASON" INITIALLED D.G.

22" X 36"

Estimate: 500.00 - 1,000.00



277 CRYSTAL BOX & 12" GRAND TOUR CANDLESTICKS, LOSSES

Estimate: 200.00 - 400.00



278 O/C "THE SEIZED DELINQUENT" SGND G. SPIRO

GENRE SCENE (21 3/4" X 27"

Estimate: 500.00 - 1,500.00



279 SOUTHERN WALNUT SEWING OR WORK TABLE

19THC. CHIPPENDALE STYLE (29" TALL X

31" W X 16 3/4" DEEP)

Estimate: 500.00 - 1,000.00



280 FINELY CRAFTED 3 MASTERED SHIP MODEL

29 1/2" TALL X 27" LONG

Estimate: 300.00 - 900.00



281 O/C "BALLERINA RENEE " SGND PAL FRIED 24" X 30"

Estimate: 1,000.00 - 2,000.00



282 C. 1790 SERPENTINE FRONT FRENCH FOOTED MAHOG CHEST

ENGLISH, POSS. ORIGINAL BRASS (37" W

X 34 3/4" TALL)

Estimate: 1,000.00 - 2,000.00



LOT #

283 FINE PAIR OF NYC BALL & URN TOP ANDIRONS C. 1810

23 1/2" TALL

Estimate: 300.00 - 600.00



284 PR OF HAND WROUGHT KNIFE BLADE ANDIRONS W/ URN

FINIALS & PENNY FEET (21 1/2" TALL X

17" DEEP)

Estimate: 300.00 - 600.00



285 RED GUM HUDSON VALLEY 2 DOOR 18THC. CUPBOARD

IN SPANISH BROWN W/ RAISED PANEL

DOORS (56 3/4" TALL X 50 3/4" WIDE X 14"

DEEP)

Estimate: 300.00 - 900.00



286 2 APPLE PENNY REDWARE BANKS

Estimate: 50.00 - 150.00



287 WATERCOLOR SGND J.D. KNAP "HUDSON MIDDLE GROUNDS"

1921, TAG ATTACHED IN VERSO W/ TITLE

10 7/8" X 15 1/2" SITE SIZE

Estimate: 100.00 - 400.00



288 19THC. HOOKED GEOMETRIC RUG, MOUNTED (53" X 45")

Estimate: 200.00 - 400.00



Spectacular December Antique Auction 12/2/2018

LOT #

289 COUNTRY QUEEN ANNE DESK IN SHUTTER GREEN PAINT

32" TALL X 33 3/4" WIDE X 20" DEEP
Estimate: 400.00 - 800.00



290 2 SNUFF BOXES & POWDER HORN

Estimate: 100.00 - 300.00



291 GEORGIAN ENG. STERLING CREAM & SUGAR

W/ MAPPIN & WEBB SILVER PLATED
COFFEE POT APPROX. 15.85 TROY OZ
Estimate: 200.00 - 400.00



292 19THC. PORTRAIT OF A GENT ON PANEL, UNSGND

17 1/4" X 13 1/4"
Estimate: 500.00 - 1,000.00



293 SHAKER TABLE W/ 1 DRAWER, REFINISHED

28 1/2" TALL(TOP : 21 1/4" X 21 7/8")
Estimate: 200.00 - 400.00



294 19THC. CUT CRYSTAL AMETHYST VASE W/ POLISHED PONTIL

PONTIL 7 1/2" DIAM
Estimate: 100.00 - 300.00



295 DIMINUTIVE QUEEN ANNE NEW ENGLAND HIGHBOY

68 1/2" TALL X 37" WIDE
Estimate: 800.00 - 1,200.00



LOT #

296 BLANKET CHEST OVER 2 DRAWERS INITALLED ON BACK &

S.W.H. & CATHERINE HALLOCK, ALBANY NY (39" TALL X 45" WIDE X 19 1/4" DEEP)
Estimate: 200.00 - 500.00



297 3 PC. WEDGWOOD JASPERWARE TEA SET

W/ CLASSICAL FIGURES ON GREEN
(MINOR FLAKE ON SUGAR POT)
Estimate: 50.00 - 150.00



298 O/BD "LANDSCAPE" SGND LEOPOLD RIVERS

ALSO LABELED IN VERSO "HANCOCK HOUSE, MEMPHIS (71/2" X 10 1/2")
Estimate: 300.00 - 600.00



299 19THC. PIER TABLE W/ SCROLL SUPPORTS & MIRRORED

BACK (32 1/2" TALL X 50" WIDE X 20" DEEP)
Estimate: 500.00 - 900.00



300 PR OF AMERICAN SCHOOL PORTRAITS C. 1850

W/ GILBERT AUCTIONEERS PROVENANCE , EACH 30" X 25"
Estimate: 500.00 - 1,000.00



301 LARGE SET OF BOOTH'S "REAL OLD WILLOW" CHINA

OVER 140 PCS. EXCELLENT CONDITION
(COMPLETE LIST UPON REQUEST)
Estimate: 600.00 - 1,200.00



Spectacular December Antique Auction 12/2/2018

LOT #

302 PR OF HAND PAINTED SERVES PORCELAIN POTPOURRI

CACHE POTS, 20THC. (15" TALL X 10 1/2" WIDE)
Estimate: 300.00 - 500.00



303 INLAID "BALLOONIST" SCENIC LAMP TABLE IN THE MANNER

OF GALLE
Estimate: 500.00 - 1,500.00



304 O/C "ZINNIA & VITAX" SGND LEOTA W. LOOP 20" X 24"

Estimate: 500.00 - 1,500.00



305 6 LIGHT BRASS BALTIC STYLE CHANDELIER W/ PRISMS

32" DROP
Estimate: 500.00 - 1,000.00



306 PR OF 92" MOUNTED TEXAS LONG HORNS

Estimate: 100.00 - 300.00



307 O/C "MOON LIGHT COASTAL SCENE" INSCRIBED MAHACAN

IN VERSO (16" X 12")
Estimate: 100.00 - 300.00



308 PR OF COVERED CHINESE PORCELAIN COMPOTES 20THC.

10 3/4" TALL
Estimate: 100.00 - 300.00



LOT #

309 HEPPLEWHITE REVIVAL 1/2 ROUND CARD TABLE

(36" WIDE X 18" D X 29" TALL, 36" OPEN)
Estimate: 300.00 - 500.00



310 MASONIC NEEDLEWORK W/ PILLARS & GLOBES, ARC,

SYMBOLS & MESSAGES (20 1/2" X 16 3/4")
Estimate: 100.00 - 300.00



311 1 CHINA HEAD & 2 BISQUE HEAD DOLLS, AM 370 DEP &

FLORADORA A.M. CHINA HEAD 28 3/4" LONG
Estimate: 300.00 - 500.00



312 19THC. GILDED CONVEX BULLS EYE MIRROR 40" X 32 1/2

Estimate: 500.00 - 1,000.00



313 O/C "COWS BY THE STREAM" SGND H. FISHER

(14" X 11")
Estimate: 200.00 - 400.00



314 MARBLE PORTICO CLOCK, MINOR CHIPS 15 3/4" T X 8"

Estimate: 100.00 - 300.00



315 PR OF EGYPTIAN REVIVAL CHAIRS W/ GILDED & EBONIZED

ELEMENTS 34" TALL
Estimate: 100.00 - 300.00



Spectacular December Antique Auction 12/2/2018

LOT #

316 MAJOLICA BAS RELIEF OF WAGNER MARKED SCHUTZ CILLI

17 3/4" DIAM (OLD RESTORATION)
Estimate: 100.00 - 300.00



317 FULTON, NY BAROMETER / THERMOMETER

BY SIMMONS , 1877
Estimate: 200.00 - 400.00



318 ROSEWOOD TEA POY CADDY 32" TALL X 15" WIDE

Estimate: 200.00 - 500.00



319 EARLY SILVER INC. HESTER BATEMAN TONGS, AMER. COIN

MARROW SCOOP, SHEATH OF WHEAT LADLE & SPOONS BY ASSTD. MAKERS (APPROX. 9.7 TROY OZ)
Estimate: 200.00 - 400.00



320 18THC. WALNUT DROPLEAF W/ TRIFID FEET , PA C.1770

47" LONG X 53 1/2" OPEN X 18 3/8" CLOSED X 29" TALL
Estimate: 300.00 - 800.00



321 SEMI ANTIQUE BOKARA AREA RUG (51" X 40 1/2")

Estimate: 200.00 - 500.00



322 DATED SERAB RUNNER (1331 OR 1909) REDUCED

15'10" X 2' 4"
Estimate: 300.00 - 800.00



LOT #

323 AFSHAR AREA RUG 80 1/2' X 60"

Estimate: 300.00 - 600.00



324 SOUMAC WEAVE AREA RUG 4' 6" X 8' 10"

Estimate: 500.00 - 1,000.00



325 KARAJA LONG RUG 5' 7" X 2' 1"

Estimate: 200.00 - 400.00



326 KURDISH KAZAK , REBOUND SELVAGE 9' X 3'4"

Estimate: 300.00 - 500.00



327 KARACHOPF KAZAK DESIGN AFGAN AREA RUG

6' X 69"
Estimate: 300.00 - 500.00



328 PORTRAIT OF A YOUNG WOMAN SGND ABBOTT H. THAYER

1879, O/C (ABBOTT HANDERSON THAYER 1840 - 1921) 26" X 22"
Estimate: 500.00 - 1,000.00

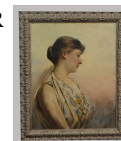

329 LARGE OVAL 19THC. LOOKING GLASS IN ORIG GILDING

48" X 38"
Estimate: 500.00 - 1,000.00



330 MAHOGANY FINELY CARVED DOLPHIN ARM CHAIR

W/ INLAY & PAW FEET
Estimate: 200.00 - 400.00



Spectacular December Antique Auction 12/2/2018

LOT #

331 INLAID EDWARIAN PIPE CLOSET 10 1/2" W X 17 1/2" T
 Estimate: 100.00 - 200.00



332 MARQUETRY INLAID MAHOGANY DRESSING STAND
 33" TALL X 17 1/2" X 17 1/4"
 Estimate: 400.00 - 800.00



333 SALT GLAZED INCISED STONWARE FLAGON 11" TALL
 Estimate: 100.00 - 200.00



334 GEO III STYLE INLAID TEA TABLE W/ PIERCED CARVED STRETCHERS, APRONS & GALLERY (29 1/2" X 17 1/2")
 Estimate: 300.00 - 800.00



335 SET OF STERLING FLATWARE 58 PCS BY LUNT PLUS 9 PCS. OTHER PATTERNS (APPROX. 57 TROY OZ)
 Estimate: 500.00 - 900.00



336 1830'S PINK LUSTRE TEA POT, CREAM POT, 6 CUPS & SAUCERS
 Estimate: 100.00 - 200.00



337 PA DISH TOP TEA TABLE W/ BIRD CAGE, 18THC.
 32 1/2" (1 1/4" SHRINKAGE)
 Estimate: 500.00 - 1,000.00



LOT #

338 BRASS & COPPER LOT W/ COPPER COFFEE POT, BIRD SPIT & WICK TRIMMER
 Estimate: 200.00 - 400.00



339 O/BD PRIMITIVE OF SHIPS AT SEA (71 1/2" X 12 1/2")
 Estimate: 100.00 - 300.00



340 AMERICAN GRAIN PAINTED EMPIRE CHEST
 43" WIDE X 19 1/2" DEEP X 58 1/2" TALL
 Estimate: 300.00 - 600.00



341 18THC. DUTCH TOBACCO BOX, SAILORS DITTY BOX & FOLDING CHECKER BOARD
 Estimate: 200.00 - 400.00



342 2 18THC. CHAIRS W/ QUEEN ANNE LEGS
 Estimate: 100.00 - 300.00



343 FEDERAL LOOKING GLASS W/ EGOLMISE PANEL OVERPAINTED, MISSING ELEMENTS (45" X 23 1/2" OVERALL)
 Estimate: 100.00 - 300.00



344 2 SANDPAPER PICTURES "LANDSCAPES"
 7 3/4" X 9 1/2" & 7 1/4" X 9 1/4" SITE SIZE
 Estimate: 100.00 - 200.00

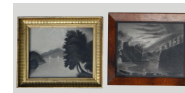

345 FINELY INLAID LODGE TABLE W/ RADIATING STAR DESIGN
 31 1/2" DIAM
 Estimate: 500.00 - 1,000.00



Spectacular December Antique Auction 12/2/2018

LOT #

346 SILVER PLATED HAND CHASED TRAY W/ PIERCED BORDER

RUBBED HALLMARKS 36 1/2" LONG (SEPARATION)

Estimate: 100.00 - 300.00



347 COUNTRY DRESSING TABLE / DESK W/ 3 STACK

STEPBACK DRAWERS 44" TALL X 39"

WIDE

Estimate: 200.00 - 500.00



348 GROUP OF OBLISKS INC, GRAND TOUR, SPECIMEN MARBLE,

GLASS, GLASS & PAPER (TALLEST 20 1/2")

Estimate: 400.00 - 800.00



349 O/C LANDSCAPE W/ FIGURE SGD STEPHANO 36" X 48"

Estimate: 300.00 - 600.00



350 19THC. OVAL WALNUT BREAKFAST TABLE

LIFTING VENEERS & STAINS (29" T X 53

1/2" LONG X 42 1/2" DEEP

Estimate: 200.00 - 400.00



351 LG GROUP OF CONTINENTAL & AMER. SILVER

FLATWARE

& WINE TASTING CUP, 19THC. APPROX.

90 TROY OZ

Estimate: 800.00 - 1,200.00



352 O/BOARD "DUTCH COAST W/ WIND MILLS"SGND D.D.

RUSSO

9 1/2" X 24 1/2"

Estimate: 300.00 - 600.00



LOT #

353 DIMINUTIVE EMPIRE STYLE DEMI LUNE MARBLE TOP SIDE

TABLE, 20THC. (28" TALL X 28" WIDE X 10" DEEP)

Estimate: 100.00 - 300.00



354 DUTCH BRASS 5 LIGHT CANDLE CHANDELIER

Estimate: 300.00 - 900.00



355 2 PANEL "WINDOW SCREEN" PAINTED ROOM DIVIDER

(58 1/2" TALL X 77 3/4" WIDE) 19THC.

Estimate: 200.00 - 500.00



356 PR OF 19THC. OLD PARIS HAND PAINTED VASES, GILDING

LOSS 8" TALL

Estimate: 100.00 - 300.00



357 2 DR STAND W/ VENEERED TIGER MAPLE DRAWER FRONTS

MA C. 1840 (28 1/2" TALL X 22 1/2" WIDE X 18" DEEP)

Estimate: 300.00 - 600.00



358 PR OF FRENCH MARBLE & ORMOLU DOUBLE BRANCH CANDLE

LAMPS, ELECTRIFIED (18" TO FLAME

FINIAL)

Estimate: 100.00 - 300.00



Spectacular December Antique Auction 12/2/2018

LOT #

359 2 SETS BALANCE SCALES W/ 1 SET OF WEIGHTS

Estimate: 100.00 - 300.00



360 O/C "CLIPPER SHIP ON OPEN SEAS" UNSGND

18" x 25 1/2"

Estimate: 200.00 - 400.00



361 4 FRAMED TILES, 2 18THC. DELFT & 2 18THC.

SPANISH

Estimate: 100.00 - 300.00

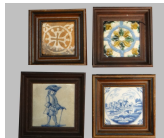

362 INLAID DEMILUNE MAHOGANY SHERATON SIDE

TABLE

40" W X 28 3/4" TALL X 21" DEEP

Estimate: 200.00 - 400.00



363 RICHARD GINORI GLAZED PORCELAIN URN W/ LID 19 1/2"

Estimate: 50.00 - 100.00



364 3 CAST IRON DOOR STOPS, DOG, FLOWERS & FIGURE

Estimate: 200.00 - 400.00



365 PERIOD SHEFFIELD PLATED WARE INC. DOUBLE

POTTED

TEA SERVICE & COVERED VEG.

Estimate: 100.00 - 300.00



366 PR OF GILDED METAL WALL SCONCES 27 1/2" X 21 1/2"

Estimate: 200.00 - 400.00



LOT #

367 19THC. OVOID STONEWARE JUG 12 1/4" TALL

Estimate: 50.00 - 100.00



368 19THC. COPPER POST LANTERN BY FOSTER & PULLER

BRADFORD 46" TALL X 16" WIDE

Estimate: 100.00 - 300.00



369 GROUP OF CLASSICAL DECORATION: PR OF SWAN SCONCES,

PR OF CLASSICAL MEDALLIONS & BACCANALIAN SCONCE W/ ROCK CRYSTAL

Estimate: 400.00 - 800.00

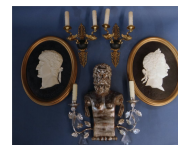

370 O/C "THE BRIDE" SGND J. HARTMANN, 1874

45" X 32"

Estimate: 300.00 - 900.00



371 SALT GLAZED "APOSTLE" PITCHER, 1849, CHARLES MEIGS

11" TALL (HAIRLINE)

Estimate: 50.00 - 150.00



372 RED 3 DRAWER LOW CHEST 28 1/2" TALL X 39" WIDE

Estimate: 200.00 - 400.00



373 20THC. PORTRAIT BUST IN TERRA COTTA COLOR 19 1/2" T

Estimate: 200.00 - 400.00



Spectacular December Antique Auction 12/2/2018

LOT #

374 CHINESE VASE E/ BLUE BIRDS ON CELEDON, 22 3/4" T
 Estimate: 100.00 - 300.00



375 INDUSTRIAL METAL CABINET W/ 3 DRAWERS & 4 DOORS

67 1/4" TALL X 30" WIDE
 Estimate: 300.00 - 600.00



376 DANISH MODERN MID CENTURY DINING TABLE & 6 CHAIRS

W/ 2 LEAVES
 Estimate: 300.00 - 900.00



377 2 BIN BURLWOOD ENGLISH TEA CADDY, EDWARDIAN
 Estimate: 200.00 - 400.00



378 LEATHER UPHOLSTERED "COCK FIGHTING" CHAIR

30 1/2" TALL X 31" WIDE X 18" SEAT
 HEIGHT
 Estimate: 200.00 - 400.00



379 BRASS SAMOVAR, COFFEE MILL, LAMP, TRAY, POT & BOWL (DENT ON POT)
 Estimate: 200.00 - 400.00



380 4 DRAWER HEPPLEWHITE CHEST W/ DROP PANEL & INLAY (38 3/4" TALL X 42" WIDE X 20 3/4" DEEP)
 Estimate: 500.00 - 1,000.00



LOT #

381 PASTEL ON PAPER "RIP VAN WINKLE BRIDGE"
 SGND ALBERT NEMETHY 17" X 22 1/2"
 Estimate: 200.00 - 500.00



382 NYC STORE JUG, GREENWICH ST & BATTER JUG W/ LINE, BOTH W/ COBALT DECORATION
 Estimate: 200.00 - 300.00



384 RED BLANKET BOX OVER 1 DRAWER, REPLACED TOP
 32 1/2" TALL X 38" WIDE X 16" DEEP
 Estimate: 100.00 - 300.00



385 BRONZE OF DON QUIXOTE & SANCHO PANZA MISSING FOOT (15 1/2" LONG X 9 1/2" TALL INC. BASE)
 Estimate: 100.00 - 300.00



386 INLAID SCALLOPED TOP CHECKERBOARD TABLE OR CANDLE STAND 20 3/4" DIAM
 Estimate: 100.00 - 300.00



387 O/C "THEY ARE COMING" SGND H. LA CROIX 26 3/4" X 22"
 Estimate: 300.00 - 900.00



388 HAND PAINTED GERMAN PORCELAIN PUNCH BOWL 13 3/4"
 Estimate: 100.00 - 200.00



Spectacular December Antique Auction 12/2/2018

LOT #

389 AMERICAN EMPIRE 2 DR STAND IN SENSATIONAL GRAINED

MAHOGANY (23 3/4" W X 15 1/2" D X 29" TALL)
Estimate: 300.00 - 500.00



390 2 MANDOLINS, 1- 6 STRING & 1- 12 STRING, 1 MARKED GERMANY

Estimate: 100.00 - 300.00



391 WM & MARY MIRROR W/ PIERCED CARVED CREST & BURL

VENEERS, INCOMPLETE EXHIBITION LABEL ON BACK (27" X 14 1/2" OVERALL)
Estimate: 100.00 - 200.00



392 CHERRY CANDLESTAND W/ SHAPED TOP, 26 1/2" TALL

TOP - 15 3/4" X 15 1/4"
Estimate: 100.00 - 300.00



393 AMISH HAND STITCHED PATCHWORK QUILT 77" X 76"

Estimate: 300.00 - 500.00



394 19THC. MAHOGANY BUTLERS TRAY ON STAND 29" W X 29" T

Estimate: 200.00 - 400.00



395 BIEDERMEIER MIRROR W/ ORMOLU MOUNTS

24 3/4" X 17 1/4"
Estimate: 100.00 - 300.00



LOT #

396 HEAVILY CARVED INDONESIAN WOODEN BOX

W/ REMOVABLE LID 21" TALL X 23" W X 16 1/2" DEEP
Estimate: 200.00 - 400.00



397 NY CHERRY 1 DRAWER STAND W/ TURNED LEG C.1830

29" TALL X 21 3/4" WIDE X 17" DEEP
Estimate: 100.00 - 300.00



398 2 PR. OF SHEFFIELD SILVER PLATED OPEN DISHES

(SALTS & SWEET MEAT) W/ COBALT LINERS
Estimate: 100.00 - 200.00



399 3 TABLE TOP COFFEE GRINDERS, AMERICAN, ENG. & FRENCH

Estimate: 200.00 - 400.00



400 BORDEN'S DOUBLE SIDED STORE SIGN (20 1/8" X 28")

Estimate: 50.00 - 100.00

