Carlsen Gallery Inc.
9931 ST. RT. 32
Freehold, NY 12431

Phone: 518-634-2466 Fax: 518-634-2467

Impt. December Antique Auction 12/6/2015

LOT #

1 DIAMOND & PLATINUM CHARM BRACELET W/ 10
CHARMS (APPROX. 28.0 DWT) BRACELET MARKED JEC & CO. (JE CALDWELL & CO.)
Estimate: 500.00 - 1,500.00

2 EMERALD CUT NATURAL AQUAMARINE RING IN 14K
CENTER STONE APPROX. 23.1 CARATS. TOTAL RING WEIGHS 7.90 DWT
Estimate: 500.00 - 1,500.00

3 2 - 14K CUFF BRACELETS W/ RED STONES &
(APPROX. 68.5 DWT)
Estimate: 1,000.00 - 2,000.00

4 14K YELLOW & WHITE GOLD 1.04 CT DIAMOND RING
RINGS WEIGHS 1.90 DWT
Estimate: 1,000.00 - 3,000.00

5 2 GOLD DIAM. & SAPPHIRE CRESCENT SHAPED EAR
BOTH WEIGH APPROX. 6.8 DWT
Estimate: 200.00 - 600.00

6 18K WH. GOLD RING W/ NATURAL SAPPHIRES &
TOTAL WEIGHT OF COLORED STONES: 2.00CT, TOTAL WEIGHT OF DIAMONDS: .36 CT. TOTAL WEIGHT OF RING 3.40 DWT
Estimate: 300.00 - 900.00

LOT #

7 4 - 14K GOLD PINS: 3 BALLERINAS & CAT W/ AMETHYST
APPROX. 23.7 DWT
Estimate: 600.00 - 900.00

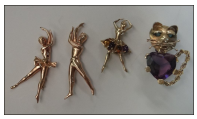

8 18K WHITE GOLD FILIGREE RING W/ MINE CUT
CENTER STONE AND 12 EUROPEAN & ROSE CUT DIAMONDS. TOTAL DIAMOND WEIGHT APPROX. 2.00 CTS. RING WEIGHS APPROX. 3.50 DWT
Estimate: 500.00 - 1,500.00

9 APPROX. 2.2 CT DIAMOND RING IN PLATINUM
W/ TWO SMALL DIAMOND SIDE STONES: CLARITY IS VS 2 COLOR J-K
Estimate: 3,000.00 - 5,000.00

10 MARKED 15K YELLOW GOLD PERIOD MESH EVENING
W/ CABOCHON SAPPHIRE CLASP
(APPROX. 78.9 DWT)
Estimate: 1,000.00 - 3,000.00

11 DIAMOND & 14K WHITE GOLD DROP EARRINGS
2 1/2" LONG (APPROX. 5.0 DWT)
Estimate: 500.00 - 1,500.00

12 APPROX. .62 CT. OVAL DIAM. SOLITAIRE IN 14K
GOLD 6 PRONG SETTING. RING WEIGHS APPROX. 1.50 DWT
Estimate: 500.00 - 1,500.00

Carlsen Gallery Inc.

Impt. December Antique Auction 12/6/2015

LOT #

13 2- 14K WHITE GOLD & DIAMOND GUARD RINGS
APPROX. 8.1 DWT
Estimate: 500.00 - 1,500.00

14 TRIPLE DIAMOND RING IN 14K WHITE GOLD &
TOTAL WEIGH OF DIAMONDS APPROX. 1.50 CTS. TOTAL WEIGHT OF RING APPROX. 2.90 DWT
Estimate: 1,000.00 - 2,000.00

15 DIAMOND,PLATINUM & SAPPHIRE VICTORIAN
IN FILIGREE SETTING (APPROX. 11 DWT)
Estimate: 1,000.00 - 2,000.00

16 14K WH GOLD DIAMOND RING W/ 4 ROUND DIAMONDS
& 16 SINGLE CUT DIAMONDS. TOTAL WEIGHT OF DIAMONDS APPROX. .89 CT. & TOTAL WEIGHT OF RING APPROX. 4.20 DWT
Estimate: 300.00 - 900.00

17 SHELL CAMEO "CUPID & PSYCHE" IN 14K GOLD
2 1/4" LONG X 1 1/2" WIDE
Estimate: 100.00 - 300.00

18 OPERA LENGTH PEARLS W/ TOPAZ CLASP
8 1/2 MM (" LONG)
Estimate: 300.00 - 600.00

19 14K YELLOW GOLD CHARMS & CHARM BRACELET
"BON VOYAGE & GEMINI CHARMS" & DAUGHTERS OF EASTERN STAR BRACELET APPROX. 6.14 DWT
Estimate: 150.00 - 300.00

LOT #

20 GIRARD PERREGAUX PLATINUM & DIAMOND WRIST
17 JEWEL MOVEMENT IN 14K WHITE GOLD. TOTAL DIAMOND WEIGHT 1.08 CTS. TOTAL WEIGHT OF WATCH W/ CRYSTAL & NO MOVEMENT 11.6 DWT
Estimate: 500.00 - 1,500.00

21 TURQUOISE NUGGET RING & GOLD SOVEREIGN KEY
APPROX. 25.9 DWT
Estimate: 200.00 - 500.00

22 PLATINUM & DIAMOND CLUSTER RING IN PLATINUM
CENTER DIAM. APPROX. .36 CTS TOTAL CARAT WEIGHT APPROX. 1.00 CT. TOTAL RING WEIGHT APPROX. 2.00 DWT
Estimate: 500.00 - 1,500.00

23 18K YELLOW GOLD RUNNING HORSE PIN W/ RUBY
APPROX. 15.5 DWT
Estimate: 300.00 - 600.00

24 CUSHION CUT FANCY INTENSE YELLOW DIAMOND IN
GOLD HEAD. DIAMOND APPROX. .52 CT. GIA APPRAISAL
Estimate: 1,000.00 - 2,000.00

25 JULES JURGENSEN 14K YELLOW GOLD BRACELET
APPROX. 22.1 DWT
Estimate: 500.00 - 1,500.00

26 CARTIER 3 COLOR GOLD LADIES WATCH W/QUARTZ
LEATHER BAND
Estimate: 1,000.00 - 1,500.00

Carlsen Gallery Inc.

Impt. December Antique Auction 12/6/2015

LOT #

27 LE COULTRE GENTLEMANS 14K GOLD WRIST WATCH
W/ DIAMOND ACCENTS
Estimate: 500.00 - 1,500.00

28 14K GOLD HUNTING CASE POCKET WATCH
"THE MANHATTAN " N. GAMES NY W/ GOLD FILLED WATCH CHAIN & POCKET KNIFE
Estimate: 300.00 - 500.00

29 LARGE CITRINE, DIAMOND & RUBY RING SET IN 14K
Estimate: 500.00 - 1,500.00

30 DIAMOND FILIGREE PIN, UNMARKED,TESTS
W/ 17 CUT DIAMONDS APPROX. 6.2 DWT & 3" LONG
Estimate: 200.00 - 500.00

31 4 - 14K MIXED GOLD BRACELETS APPROX. 53.6 DWT
8" LONG EACH (WILL INTERLOCK)
Estimate: 500.00 - 1,500.00

32 WH. GOLD & DIAMOND CIRCLE CLIP W/ DOG &
CHARMS UNMARKED TESTS 14K (1 1/2" DIAM) APPROX. 10.7 DWT
Estimate: 300.00 - 900.00

33 3 PCS 14K GOLD : GOLD & RED BEAD NECKLACE,
RED STONE RING & GOLD & GARNET EAR CLIPS APPROX. 27.9 DWT
Estimate: 200.00 - 600.00

LOT #

34 18K LADIES ROLEX PRESIDENTIAL WRIST WATCH
OYSTER, DATE JUST CHRONOMETER
APPROX. 42.8 DWT
Estimate: 3,000.00 - 5,000.00

35 18K WH GOLD BEZEL & DIAMOND DIAL ROLEX WRIST
OYSTER, PERPETUAL DATE JUST CHRONOMETER
Estimate: 2,500.00 - 3,500.00

36 18K WHITE GOLD AQUA MARINE RING W/ 6 CUT
APPROX. 3.5 DWT
Estimate: 1,000.00 - 3,000.00

37 GRADUATED PEARL CHOKER W/ DIAM. CLASP & 18"
OF PEARLS
Estimate: 300.00 - 900.00

38 ROLEX DIAMOND DIAL AUTOMATIC WRIST WATCH
OYSTER PERPETUAL DATE CHRONOMETER APPROX. 43.3 DWT
Estimate: 1,500.00 - 2,500.00

39 TRIPLE STRAND OF GRADUATED PEARL CHOKER
Estimate: 300.00 - 900.00

40 DIAMOND, WHITE GOLD & SILVER BUTTERFLY PIN
APPROX. 2+ DIAMOND TOTAL CARAT WEIGHT, 9.2 DWT IN SHELL CASE
Estimate: 1,000.00 - 2,000.00

Impt. December Antique Auction 12/6/2015

LOT #

41 4 PCS. 14K JEWELRY W/ GEM STONES: 2 GOLD
1 CHAIN, BASKET OF FLOWERS W/ GEMSTONES & DIAMONDS & BAR PIN W/ GEMSTONES & DIAM. APPROX. 23.9 DWT
Estimate: 300.00 - 600.00

42 18K YELLOW GOLD EMERALD & DIAMOND RING
APPROX. 4.1 DWT
Estimate: 2,000.00 - 4,000.00

43 DIAMOND & PLATINUM VICT. RING W/ EMERALD
Estimate: 500.00 - 1,500.00

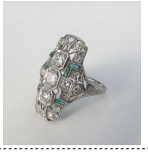

44 PR OF 14K GOLD & DIAMOND BUTTERCUP EARRINGS
Estimate: 300.00 - 900.00

45 PR OF YELLOW GOLD & PEARL EARRINGS &
EARRINGS CLIP ON APPROX. 2 3/4" LONG & PR OF 14K YELLOW GOLD FILIGREE EARRINGS & NECKLACE (APPROX. 35.8 DWT)
Estimate: 300.00 - 900.00

46 YELLOW GOLD VICTORIAN BAR PIN W/ DIAMONDS
APPROX. 1 CARAT TOTAL WEIGHT, 2 1/4" LONG APPROX. 3.0 DWT
Estimate: 500.00 - 1,500.00

47 2 PR 14K YELLOW GOLD TASSLE STYLE EARRINGS
APPROX. 14.5 DWT
Estimate: 200.00 - 400.00

LOT #

48 OMEGA GOLD FILLED LADIES WRIST WATCH W/
BEZEL
Estimate: 500.00 - 1,000.00

49 2 PR OF GOLD EARRINGS, 1 PR W/PEARLS & DIAM.
(UNMARKED, TESTS 14K) APPROX. 9.6 DWT
Estimate: 300.00 - 500.00

50 VICTORIAN AMETHYST PENDANT SET IN 15K YELLOW
Estimate: 500.00 - 1,000.00

51 4 PR YELLOW GOLD EARRINGS: JADE, OPAL, ONYX &
& ALL GOLD APPROX. 16.1 DWT
Estimate: 200.00 - 600.00

52 HARD STONE CAMEO IN 18K YELLOW GOLD FRAME
Estimate: 100.00 - 300.00

53 GIRARD PERREGAUX OBSERVATORY
18K YELLOW BAND & CASE (APPROX. 61.4 DWT)
Estimate: 2,000.00 - 4,000.00

54 LONGINES 18K WHITE GOLD WRIST WATCH W/ DIAM
APPROX. 34 DWT
Estimate: 1,000.00 - 3,000.00

55 JADE, CERAMIC, PEKING GLASS JEWELRY & 2
SILVER LOCKETS
Estimate: 100.00 - 300.00

Impt. December Antique Auction 12/6/2015

LOT #

56 STERL . & CORAL BRACELET & 44" STRAND
PEARL NECKLACE, CLASP BROKEN & 14K NECKLACE W/ DENDRITIC AGATE & MATCH. EARRINGS
Estimate: 200.00 - 400.00

57 PALACE SIZE ANTIQUE AGRA CARPET WORN COND.
17'7" X 10' 1"
Estimate: 1,000.00 - 2,000.00

58 ENGLISH 1894 GOLD SOVEREIGN IN GOLD PENDANT
APPROX. 8.6 DWT (SOVEREIGN 22K, FRAME 10K)
Estimate: 300.00 - 500.00

59 CAUCASIAN LONG RUG 146" X 38" WIDE
Estimate: 500.00 - 900.00

60 IRANIAN ROOMSIZE KASHAN CARPET 157" X 120"
Estimate: 300.00 - 900.00

61 PERPEDIL AREA RUG 69 1/2" X 48"
Estimate: 500.00 - 900.00

62 KURDISH AREA RUG 3' X 7 1/2'
Estimate: 200.00 - 500.00

63 ANTIQUE CAUCASIAN LONG RUG 3'6" X 10'5"
(AREAS OF WEAR & STABILIZATION)
Estimate: 500.00 - 1,500.00

LOT #

64 SEMI ANTIQUE KAZAK AREA CARPET 99" X 74 1/2"
Estimate: 500.00 - 1,000.00

65 EARLY 20THC. HERIZ CARPET 10'4" X 7'10"
Estimate: 1,000.00 - 2,000.00

66 ANTIQUE CAUCASIAN SCATTER RUG W/ WINE CUP
49" X 43"
Estimate: 400.00 - 800.00

67 SEMI ANTIQUE KURDISH AREA RUG 99" X 45 1/2"
Estimate: 400.00 - 800.00

68 TURKOMAN SCATTER RUG 39" X 52"
Estimate: 100.00 - 300.00

69 BALUSHISTAN SCATTER RUG 61" X 39"
Estimate: 100.00 - 300.00

70 NORTHWEST PERSIAN AREA RUG 93 1/2" X 51 1/2"
Estimate: 500.00 - 900.00

71 ROOM SIZE MAHAL CARPET 11'1" X 14'3"
Estimate: 1,000.00 - 2,000.00

72 ANTIQUE HERIZ ROOM SIZE 90" X 112"
Estimate: 1,000.00 - 2,000.00

Carlsen Gallery Inc.

Impt. December Antique Auction 12/6/2015

LOT #

73 ROOM SIZE PERSIAN CARPET W/ TEAL BLUE FIELD
157" X 126"
Estimate: 500.00 - 1,000.00

74 BOKARA AREA RUG 103" X 74 1/2"
Estimate: 500.00 - 900.00

75 CAST IRON ORIENTAL TEAPOT W/ HOT WATER
JACKET
Estimate: 100.00 - 300.00

76 O/BD "TONALIST LANDSCAPE" SGND A.C. MURPHY
(ADA C. MURPHY) W/ SPANIERMAN GALLERY LABLE (7" X 9")
Estimate: 500.00 - 1,500.00

77 4 BLUE & WHITE CHINESE EXPORT PLATES
LATE 18THC. 9" DIAM
Estimate: 100.00 - 200.00

78 O/C ADIRONDACK LANDSCAPE SGND R.W. VAN
12" X 20"
Estimate: 1,000.00 - 2,000.00

79 PLIQUE A JOUR ENAMEL & SILVER KOVSCH 4 1/4"
Estimate: 500.00 - 1,000.00

80 BRONZE JOCKEY SGND BULKA 17" TALL
Estimate: 500.00 - 1,000.00

LOT #

81 MAUBEUGE 1822 FRENCH CALVARY PISTOL
CONVERTED TO PERCUSSION W/ 5" BARREL 58 - 60 CAL.
Estimate: 100.00 - 300.00

82 LEICA DRP LEITZ WETZLAR NO. 273567 W/ORIG LENS
& LEATHER CASE, GERMANY
Estimate: 200.00 - 800.00

83 LOUIS VUITTON PET PURSE "NELL"
Estimate: 200.00 - 400.00

84 19THC. GRAND TOUR MUSIC BOX W/ TRANSFER
IN WORKING CONDITION (3 3/4" X 2 1/4")
Estimate: 50.00 - 150.00

85 6 PCS. CONTINENTAL & STERLING INC. FIGURAL
SALAD SET & 3 TEA STRAINERS, 1 TIFFANY APPROX. 9.85 TROY OZ.
Estimate: 200.00 - 400.00

86 FRENCH CRYSTAL & SILVER CRUET SET
Estimate: 200.00 - 400.00

87 O/C SHELDON FARM BARN & SILO COMPLEX SGND H.
(HARRY ORLYK)
Estimate: 500.00 - 1,500.00

88 DURAND ART GLASS VASE , SGND & PAPER LABEL
6 3/4" TALL
Estimate: 200.00 - 500.00

Impt. December Antique Auction 12/6/2015

LOT #

89 SET OF 4 CURRIER & IVES HOMESTEAD SERIES
SMALL FOLIO, SPRING, SUMMER, WINTER & AUTUMN
Estimate: 400.00 - 800.00

90 SET OF 6 NY CHIPPENDALE 18THC. CHAIRS
DIAMOND SPLATS, CARVED KNEES & BALL & CLAW FEET (FRISBEE FAMILY PROVENANCE)
Estimate: 8,000.00 - 12,000.00

91 DARK BLUE HISTORICAL STAFFORDSHIRE PLATE
6 1/2" DIAM W/ SHELL BORDER "COMMODORE MCDONNOUGH"S VICTORY"
Estimate: 100.00 - 300.00

92 CARVED FRAME CORNICOPIA MIRROR W/ ORIG
Estimate: 300.00 - 900.00

93 CHERRY 18THC. SLANT LID DESK W/ FLUTED
COLUMNS SERPENTINE SHELL CARVED INTERIOR & OGEE FEET 37" WIDE
Estimate: 1,000.00 - 2,000.00

94 18THC. AMERICAN FLAME STITCH WALLET
FRISBEE - VAN ALLEN FAMILY PROVENANCE , KINDERHOOK, NY
Estimate: 300.00 - 900.00

95 IMPT. PR OF DUNCAN PHYFE ARM CHAIRS NY C.1838
SEE PAGE 98 FIGURE 118 IN DUNCAN PHYFE MASTER CABINET MAKER IN NY BY KENNY, BROWN, BRETTER & THURLOW FOR MMA
Estimate: 1,000.00 - 5,000.00

LOT #

96 TIFFANY STERLING SILVER FLORAL CENTERPIECE
W/ INSERT (11 1/4" DIAM) APPROX. 33.4 TROY OZ.
Estimate: 400.00 - 600.00

97 3 STERLING SILVER FLORAL REPOUSSE BORDERED
PR 8" DIAM W/ WORN AREAS & 1- 5 1/2" DIAM. APPROX. 12.6 TROY OZ.
Estimate: 100.00 - 200.00

98 18THC. PA WALNUT CHEST ON CHEST
77 3/4" TALL X 41 3/4" WIDE X 20 3/4" DEEP
Estimate: 2,000.00 - 4,000.00

99 MAHOGANY & PARCEL GILT CHIPPEN. CUT FRAME
W/ GILDED EAGLE FLOURISHES 40" TALL
Estimate: 200.00 - 600.00

100 NY CLASSICALLY CARVED MAHOGANY TABLE
W/ BRASS INLAY 30 1/4"
Estimate: 1,000.00 - 2,000.00

101 MINIATURE PORTRAIT OF A GENT ATTRIB. TO
MID 19TH C.
Estimate: 600.00 - 900.00

102 18THC. PA TALL CHEST ON OGEE BRACKET FEET
47 1/4" TALL X 41" WIDE X 23 1/4" DEEP
Estimate: 1,000.00 - 2,000.00

Impt. December Antique Auction 12/6/2015

LOT #

103 STERLING SILVER 16" BOWL BY THEODORE STARR,
W/ FLORAL BORDER APPROX. 27.9 TROY
Estimate: 1,000.00 - 2,000.00

104 W/C WESTERN LANDSCAPE"ALONG THE OLD SANTA
BY E. LAMASURE (EDWIN, JR LAMASURE
1867 - 1916) 20 1/4" X 25 1/4"
Estimate: 500.00 - 1,500.00

105 PAINTED 8 SPINDLE HOOP BACK WINDSOR
BRANDED W.M.E. W/ BAMBOO
TURNINGS
Estimate: 300.00 - 600.00

106 C.G. BUSH KALEIDOSCOPE PATENTED 1873
PROVIDENCE RI
Estimate: 500.00 - 1,000.00

107 PR OF UNUSUAL HOOP BACK WINDSOR CHAIRS IN
GREEN PAINT
Estimate: 300.00 - 900.00

108 STERLING SILVER REPOUSSE 9" FOOTED BOWL
CALDWELL, PHILADELPHIA APPROX.
23.1 TROY OZ
Estimate: 1,000.00 - 2,000.00

109 O/BD "PORTRAIT OF A WOMAN IN GREEN" SGND L.
(LOUIS RITMAN) 18" X 15"
Estimate: 1,000.00 - 2,000.00

LOT #

110 BOSTON PIER TABLE W/ BLACK MARBLE TOP
34 1/2" TALL X 46" WIDE X 20" DEEP
Estimate: 1,000.00 - 2,000.00

111 ROSE MEDALLION 16" PUNCH BOWL &LOSENGE
15" DIAM
Estimate: 500.00 - 1,500.00

112 CARVED MARBLE "REBECCA" SGND F. VICHI
35" TALL (FERDINANDO VICHI 1875 - 1945)
Estimate: 4,000.00 - 8,000.00

113 DE VEZ CAMEO GLASS BOWL C.1910 6 1/2" DIAM
MOUNTAINLAKE SCENE
Estimate: 200.00 - 500.00

114 COBALT VENETIAN GLASS DOLPHIN COMPOTE 10"
Estimate: 200.00 - 500.00

115 SET OF 4 PHILA. STENCIL DEC. SABRE LEG CHAIRS
W/ BRASS INLAY & CARVED SPLATS
Estimate: 500.00 - 1,500.00

116 W/C"COMING HOME" SGND CHARLES E. BOUTWOOD
10 3/4" X 17" SITE SIZE
Estimate: 300.00 - 900.00

117 DIMINUTIVE ROSEWOOD REGENCY RECAMIER
IN CHINTZ UPHOLSTRY (32" TALL X 71"
WIDE X 27" DEEP)
Estimate: 500.00 - 1,500.00

Impt. December Antique Auction 12/6/2015

LOT #

118 FINE W/C SHIP PORTRAIT OF SOLEIL
(THE SUN OF AUSTERLITZ) 16" X 22" SITE SIZE
Estimate: 300.00 - 900.00

119 C.1790 PHILA. BOW FRONT CHEST W/ PROVENANCE
39 1/4" TALL X 43 1/4" WIDE X 22" DEEP)
Estimate: 1,000.00 - 2,000.00

120 PR OF 19THC. ROSE MANDARIN COVERED URNS
19" TALL W/ DRAGONS, RATS & FOO DOG FINIALS
Estimate: 1,000.00 - 2,000.00

121 FEDERAL PERIOD INLAID HEPPLEWHITE PEMBROKE
28 1/2" TALL X 20 1/2" WIDE, CLOSED & 37 1/2' WIDE OPEN X 28 3/4" DEEP
Estimate: 500.00 - 1,500.00

122 O/C "ALONG THE HUDSON" ATTRIB. TO ANDREW
KENNEDY GALLERIES LABEL 30" X 48"
Estimate: 1,000.00 - 3,000.00

123 PARIAN STATUE OF CLASSICAL MAIDEN
9 1/2" TALL
Estimate: 100.00 - 200.00

124 MINIATURE EMPIRE CENTER TABLE OR TABORET
17 1/4" TALL X 14" DIAM
Estimate: 200.00 - 400.00

LOT #

125 O/C "EUROPEAN BEAUTY AT THE WALL" SGND
FATMA 22 1/4" X 17 1/2"
Estimate: 500.00 - 1,500.00

126 19THC. PAKTONG CANDLESTICKS
MADE FOR PERSIAN MARKET 11 1/4" TALL
Estimate: 200.00 - 400.00

127 SET OF 10 REGENCY DINING CHAIRS
Estimate: 500.00 - 1,500.00

128 GRAND TOUR SOUVENIR .900 FINE SILVER BOX
W/ ENAMEL & OLD MASTER PANEL DECORATIONS (3 1/4" X 4 5/8" X 4 5/8")
Estimate: 300.00 - 900.00

129 BOSTON CLASSICALLY CARVED MAHOG. CARD
C.1820 30" TALL X 36" WIDE X 18" CLOSED & 36" OPEN
Estimate: 500.00 - 1,000.00

130 O/C SGND EDOUARD DETAILLE "THE CAPTURE"
(JEAN BAPTISTE EDOUARD DETAILLE) DEDICATED ' A MONSIEUR AVERY TEMOLG NAGE SYMPATHIQUE" 1878 PROV. CHRISTIES LONDON CALVIN BULLOCK COLLECTION, MAY 1985. ORIG. AUCTION CATALOG TO ACCOMPANY THIS LOT (29 5/8" X 51 1/4")
Estimate: 2,000.00 - 4,000.00

Impt. December Antique Auction 12/6/2015

LOT #

131 GROUP OF EARLY 19THC. DOLLS IN LACQUER BOX
Estimate: 100.00 - 300.00

132 DIMINUTIVE MARBLE TOP CONSOLE TABLE
W/ EAGLE SUPPORTS 35 1/4" TALL X 24 1/2' WIDE X 13" DEEP
Estimate: 1,000.00 - 2,000.00

133 SITZENDORF CACHE POT 6 3/4" TALL X 7" DIAM.
Estimate: 100.00 - 300.00

134 O/C SGND W.G. VAN ZANDT '07 "WINTER SLEIGH
(WILLIAM GARRETT VANZANDT, 1851-1942) 21" x 34"
Estimate: 3,000.00 - 5,000.00

135 NY LATE FEDERAL SECRETAIRE A' ABATTANT C.1830
49 3/4' TALL X 35 1/2" WIDE X 17 3/4" DEEP
Estimate: 500.00 - 1,500.00

136 18THC. FOLK ART PORTRAIT ALFER 62 (6 1/2" x 5")
Estimate: 100.00 - 300.00

137 O/C SGND C. PETERSEN "STAMBAUL" 18" X 24"
IN VERSO INSCRIBED: 2: 7 1/2 BY SULTON - FLEETWING BY HAMBLETONIAN
Estimate: 500.00 - 1,500.00

138 DIMINUTIVE PIER TABLE / SERVER
29 1/2" TALL X 31" WIDE X 21 1/2" DEEP
Estimate: 800.00 - 1,200.00

LOT #

139 .800 FINE SILVER DUTCH REPOUSSE SHOW PLATE
APPROX. 10.5 TROY OZ. (19 1/4" DIAM.)
Estimate: 100.00 - 300.00

140 19THC. O/C AMER. SCHOOL STILL LIFE OF FRUIT
IN A LANDSCAPE 20" X 26"
Estimate: 800.00 - 1,200.00

141 BOSTON CLASSICALLY CARVED SOFA W/EAGLE
CORNUCOPIA & HAIRY PAW FEET (37 1/2" TALL X 83" LONG X 22 1/4" DEEP)
Estimate: 500.00 - 1,500.00

142 PR OF CAST IRON MINIATURE ANDIRONS
9 1/2" TALL X 5 3/4" WIDE X 9 5/8" DEEP
Estimate: 200.00 - 400.00

143 W/C SGND CHARLES PARTRIDGE ADAMS '98
"WESTERN MTN LANDSCAPE" 6 1/2" X 10 1/2"
Estimate: 300.00 - 900.00

144 AMER. MAHOGANY CENTER TABLE W/PIE SLICE
MID ATLANTIC STATES, C. 1825
Estimate: 1,000.00 - 2,000.00

145 O/C SGND J.G. BROWN "RAGAMUFFIN AT PLAY"
(JOHN GEORGE BROWN 1831 - 1913) 12 1/4" X 9 1/4"
Estimate: 3,000.00 - 9,000.00

Impt. December Antique Auction 12/6/2015

LOT #

146 MAHOGANY BREAKFRONT ON BRACKET BASE
W/ 4 GLAZED DOORS OVER 4 PANEL DOORS (90 3/4" WIDE CORNICE X 86" WIDE CARCASS X 95 1/4" TALL)
Estimate: 1,000.00 - 3,000.00

147 O/C AMERICAN SCHOOL PORTRAIT OF MARTIN
30" X 25"
Estimate: 500.00 - 1,000.00

148 LATE 18THC. WAGON SEAT IN OLD PAINT 39" WIDE
Estimate: 300.00 - 900.00

149 FEDERAL PERIOD BOSTON LOOKING GLASS
W/ CARVED CORNUCOPIA PANEL 39 1/4" X 18 3/4" OVERALL
Estimate: 500.00 - 1,000.00

150 PR OF PORTRAITS OF THE VON DANTEN CHILDREN
IDENTIFIED & DATED DATED IN VERSO 1844 (15" X 12")
Estimate: 500.00 - 1,500.00

151 NY MAHOGANY SABER LEG TILT TOP CANDLESTAND
Estimate: 300.00 - 500.00

152 PR 19THC. GEN. GEORGE WASHINGTON ANDIRONS
CAST IRON 14 1/2" TALL
Estimate: 100.00 - 300.00

LOT #

153 EARLY FRENCH REEDED LEG WINDOW SEAT IN
19" TALL X 47" LONG X 16" DEEP
Estimate: 200.00 - 500.00

154 17THC. DUTCH DELFT JUG W/ CHINESE DECORATION
7 1/2" TALL
Estimate: 300.00 - 600.00

155 MA 4 DRAWER CHEST W/ BANDED DRAWER FRONTS
COOKIE CORNERS & REEDED PILASTERS (40 1/2" WIDE)
Estimate: 500.00 - 1,500.00

156 MEISSEN CAKE TRAY UNDER GLAZE CROSSED
& IMPRESSED 135 (16" X 16")
Estimate: 200.00 - 500.00

157 O/BD SGND FRANK WALLER "PATH IN THE
AUG. 11TH (11" X 7")
Estimate: 300.00 - 600.00

158 GEORGIAN MAHOGANY CELLARETTE ON STAND W/
STAR INLAY
Estimate: 500.00 - 1,500.00

159 O/C "COWBOYS" SGND H.W. SCOTT 18" X 24"
PULP ARTIST, HAROLD WINFIELD SCOTT
1898 - 1977
Estimate: 1,000.00 - 2,000.00

Impt. December Antique Auction 12/6/2015

LOT #

160 PR OF CARVED GRANITE CHINESE LIONS 30" TALL
Estimate: 1,000.00 - 2,000.00

161 CHERRY 18THC. QA HIGHBOY IN 2 SECTIONS
W/ FAN CARVINGS (OLD REPAIRS) 72 1/4" TALL X 37 1/2" WIDE
Estimate: 1,000.00 - 4,000.00

162 CAST IRON GARDEN RABBIT
Estimate: 200.00 - 400.00

163 CAST IRON HOUND DOORSTOP 12 1/2" TALL
Estimate: 200.00 - 500.00

164 NEW ENGLAND HEPPLEWHITE 4 DRAWER CHERRY
W/ FLAME BIRCH INLAID PANEL 41" WIDE
Estimate: 500.00 - 1,500.00

165 O/BD 19THC. AMERICAN SCHOOL "MILL SCENE"
12" X 18 1/4"
Estimate: 300.00 - 900.00

166 19THC. FOLK ART WOODEN NOAH & THE GARDEN
GROUP
Estimate: 500.00 - 1,000.00

167 MAHOGANY 3 PEDESTAL DINING TABLE W/ 2 LEAVES
155" LONG W/ LEAVES
Estimate: 1,000.00 - 3,000.00

LOT #

168 W/C "THE OLD MILL" SGND H.I. MARLATT
(1860 - 1929) 35" X 30"
Estimate: 1,000.00 - 2,000.00

169 3 ORIENTAL LACQUER WARE BOXES (LARGEST 7 1/2"
Estimate: 200.00 - 400.00

170 PR OF CAST STONE ENTRANCEWAY LIONS 34" TALL
Estimate: 500.00 - 1,500.00

171 TIFFANY STERLING SILVER PALM PATTERN LADLE
W/ SCALLOPED BOWL (12 1/2" LONG APPROX. 8.3 TROY OZ)
Estimate: 300.00 - 900.00

172 TIFFANY STERLING SILV. PALM PATTERN
SERVICE FOR 12 INC. INC. DINNER & LUNCHEON FORKS, SERVINGS, TEA & SOUP SPOONS, DINNER & LUNCHEON KNIVES, BUTTER SPREADERS, ETC. (APPROX. 148 TROY OZ) 113 PCS.
Estimate: 5,000.00 - 10,000.00

173 19THC. SERPENTINE INLAID MAHOGANY SIDEBOARD
W/ SPADE FOOT (38" TALL X 71 1/4" WIDE X 25" DEEP)
Estimate: 1,000.00 - 2,000.00

174 LEAD GARDEN FIGURE OF PAN 31" TALL
Estimate: 500.00 - 1,000.00

LOT #

175 O/C SGND J. HUGHES "HIGHLAND CATTLE"
26" X 36"
Estimate: 500.00 - 1,500.00

176 STERLING FLATWARE BY TOWLE "EMPIRE"
PAT. 1894: 12 DINNER, 12 LUNCHEON KNIVES, 23 LUNCH FORKS, 11 DINNER FORKS, 12 TABLESPOONS, 12 SOUP SPOONS, 19 TEASPOONS & 11 ASSOCIATED SEAFOOD FORKS BY WHITING (APPROX. 130 TROY OZ)
Estimate: 1,500.00 - 2,500.00

177 C.1830 MARBLE TOP MAHOGANY CONSOLE TABLE
W/ ONE DRAWER (28 1/2" TALL X 47 3/4" WIDE X 24 1/2" DEEP)
Estimate: 1,000.00 - 2,000.00

178 3 GAL. CHICKEN PECKING CORN STONEWARE
Estimate: 200.00 - 400.00

179 CHIPPENDALE 3 BIN MAHOGANY TEA CADDY 10"
Estimate: 300.00 - 500.00

180 HEPPLEWHITE MAHOGANY CARD TABLE C. 1800 35"
Estimate: 1,000.00 - 2,000.00

181 19THC. GLAZED REDWARE CAT 10 1/2" TALL
Estimate: 300.00 - 600.00

LOT #

182 SET OF 4 SCHOOL OF DUNCAN PHYFE SABER LEG
(1 W/ LOSS ON SPLAT)
Estimate: 500.00 - 1,500.00

183 PR OF CORALENE VASE LAMPS
Estimate: 200.00 - 500.00

184 INLAID SPADE FOOT HEPPLEWHITE SIDEBOARD
DIMINUTIVE SIZE 54 1/2" WIDE X 25 1/2" DEEP
Estimate: 1,000.00 - 3,000.00

185 2 CAST IRON BOOT SCRAPERS 1 DUCK & 1 LYRE BASE
Estimate: 200.00 - 400.00

186 TIFFANY 12 1/2" STERLING SILV. PUNCH LADLE
PERSIAN PATTERN, PATENTED 1872, APPROX. 7.92 TROY OZ.
Estimate: 200.00 - 400.00

187 CAST IRON GARDEN URN
30 1/2" TALL X 22 1/2" DIAM TOP RIM
Estimate: 200.00 - 500.00

188 O/C "QUIET CONVERSATION" SGND D.ERCHEVERRY
15 1/8" X 18 1/4"
Estimate: 1,000.00 - 2,000.00

189 DIMINUTIVE CAMPAIGN CHEST / DESK
35" WIDE X 15" DEEP X 39" TALL
Estimate: 1,000.00 - 2,000.00

Impt. December Antique Auction 12/6/2015

LOT #

190 FEDERAL 2 PANEL LOOKING GLASS W/ PERIOD
IN UPPER PANEL (54" x 27" OVERALL)
Estimate: 500.00 - 900.00

191 BELLEEK IRISH PORCELAIN VASE W/ APPLIED
BLACK MARK 8" TALL
Estimate: 100.00 - 200.00

192 AMER. MAHOGANY HEPPLEWHITE CARD TABLE
W/ DOUBLE SWING LEG 38" WIDE X 28 1/2" TALL (OPEN)
Estimate: 500.00 - 900.00

193 C.1810 TEA CADDY OF SARCOPHAGAN FORM
11 1/2" WIDE
Estimate: 300.00 - 600.00

194 O/C LANDSCAPE SGND F.S. (FRANK SNOW)
BELLOWS FALLS, VT ON TAG (13 3/4" X 24 1/8")
Estimate: 500.00 - 900.00

195 FLAME BIRCH OR SATINWOOD CABINET IN 2
75 1/4" TALL X 43 1/2" WIDE X 19" DEEP
Estimate: 500.00 - 1,500.00

196 SET OF 5 ORIENTAL POPPY OR LOTUS BLOSSOM
9 1/2" DIAM
Estimate: 200.00 - 400.00

LOT #

197 2 VOLS. AMERICAN SCENERY W/ BARTLETT
N.P. WILLIS , ESQ
Estimate: 200.00 - 400.00

198 O/BD LOUISE KAMP "THE ESOPUS AT SAUGERTIES"
24" X 30"
Estimate: 1,500.00 - 2,500.00

199 WATERVLIET, NY SHAKER FOUR DRAWER CHEST
ORIGINAL RED STAIN, REVERSE GRADUATED DRAWERS, JOHN KEITH RUSSELL PROVENANCE , 1983 (41 1/4" TALL X 41 3/4" WIDE X 21 3/4" DEEP)
Estimate: 3,000.00 - 9,000.00

200 WIRE FOLK ART TEAPOT 14 1/2" TALL
Estimate: 50.00 - 150.00

201 PAIR OF FINE CHIPPENDALE CHAIRS 18THC.
(OLD CRACK REPAIRS)
Estimate: 300.00 - 900.00

202 O/C "HIKING IN THE CATSKILLS" 19THC. AMER.
UNSGND (14 1/4" X 21")
Estimate: 400.00 - 800.00

203 2 STER. SILV. BOWLS: TIFFANY & SHREVE, CRUMP &
BOTH 9" DIAM APPROX. 46.26 TROY OZ
Estimate: 500.00 - 900.00

LOT #

204 PAINTED SIX BOARD BLANKET CHEST IN OLD
23 3/4" TALL X 39 1/2" WIDE X 17" DEEP
Estimate: 100.00 - 300.00

205 FOLK ART BLACK DANCERS TOY
FIGURES: 8 1/2" TALL 12 3/4" OVERALL W/ BASE
Estimate: 500.00 - 1,500.00

206 MA 2 DRAWER REEDED LEG WORK TABLE
TIGER MAPLE DRAWER FRONTS 19 1/2" WIDE X 29" TALL
Estimate: 500.00 - 1,500.00

207 PR OF GOUACHE & GRAPHITE PANELS
"RAPE OF THE SABINES" SGND KELLY DEMELLI (?) 1839 9" X 36 1/2" SITE SIZE
Estimate: 1,500.00 - 2,500.00

208 O/C "WOODLAND INTERIOR" SGND R.DONOHO
(G. RUGER DONOHO 1857 - 1916) 30" X 36"
Estimate: 4,000.00 - 8,000.00

209 MAHOG. EARLY 19THC. TALL CASE CLOCK
GOTHIC INSPIRED PEDULUM DOOR (92 1/2" TALL) W/ MOON PHASE DIAL
Estimate: 1,000.00 - 2,000.00

210 JOSEPH WHITING STOCK AMER. SCHOOL PORTRAIT
OF ELISABETH EVELYN PEARSALL O/C C. 1840'S SUBJECT IN BLUE WITH BIRD, HANDBAG & URN OF FLOWERS (36 3/4" X 27")THIS PORTRAIT HAS DESCENDED DIRECTLY FROM THE FAMILY. A COPY OF A LETTER FROM THE SUBJECTS DAUGHTER WILL ACCOMPANY THIS LOT
Estimate: 10,000.00 - 20,000.00

LOT #

211 JOSEPH WHITING STOCK AMER. SCHOOL PORTRAIT
OF GEORGE PEARSALL & HIS CAT. O/C C. 1840'S. SUBJECT IN RED GOWN W/ URN OF FLOWERS & CAT. (30 5/8" X 27") THIS PORTRAIT HAS DESCENDED DIRECTLY FROM THE FAMILY. A COPY OF A LETTER FROM THE SUBJECTS NIECE WILL ACCOMPANY THIS LOT.
Estimate: 8,000.00 - 15,000.00

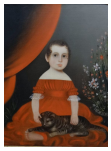

212 CHINA TRADE 18 1/2" PLATTER
Estimate: 100.00 - 300.00

213 NEW ENGLAND 18THC. CHERRY HIGHBOY
IN 2 SECTIONS W/ FAN CARVING (68 3/4" TALL X 39 3/4" WIDE X 20 3/4" DEEP)
Estimate: 1,000.00 - 2,000.00

214 CANTON 14" OCTAGONAL PLATTER
Estimate: 100.00 - 300.00

215 SET OF 4 OYSTER PLATES 19THC. HAND PAINTED
10 1/4" DIAM.
Estimate: 200.00 - 400.00

216 PR OF SQUARE BACK HEPPLEWHITE CHAIRS
Estimate: 200.00 - 400.00

217 BIEDERMEIER SIDE TABLE W/ 1 DRAWER & BANDED
22 1/4" TALL X 27 3/4" WIDE X 17" DEEP
Estimate: 200.00 - 400.00

Impt. December Antique Auction 12/6/2015

LOT #

218 O/C SGND F. GALL "GATHERING BLOSSOMS"
(FRANCOIS GALL 1912- 1987) 24" X 19 1/2"
Estimate: 2,000.00 - 4,000.00

219 18" IMARI CHARGER W/ 4 PANELS W/ STYLIZED
SURROUNDING A CIRCULAR PANEL OF TREES
Estimate: 200.00 - 400.00

220 VERNI MARTIN STYLE CURIO CABINET
W/ GLASS SHELVES (APPROX. 57 1/2" TALL X 28" WIDE X 17" DEEP)
Estimate: 300.00 - 900.00

221 ROSE MEDALLION 14 1/4" PUNCH BOWL W/ DISH
Estimate: 500.00 - 1,000.00

222 2 PCS 19TH C. CLEAR GLASS: 2 PART COMPOTE &
OVERSIZED PITCHER
Estimate: 100.00 - 300.00

223 O/C CALIFORNIA LANDSCAPE W/ HEARST CASTLE
(SAN SIMEON) SGND GEORGE E. COOK, 1924 (26 1/2" X 39")
Estimate: 1,000.00 - 2,000.00

224 BRASS DUTCH STYLE 12 LIGHT CANDLE
27" TALL W/O CHAIN
Estimate: 500.00 - 1,500.00

LOT #

225 LALIQUE FRENCH CRYSTAL VASE SGND R.LALIQUE
FRANCE (BLOCK LETTERS) 8 1/4" TALL
Estimate: 200.00 - 400.00

226 BLOWN GLASS TABLE ARTICLES INC. PIE PLATE,
SWAN SALT, ETC.
Estimate: 100.00 - 200.00

227 AMERICAN EMPIRE 2 DR WORK TABLE W/
DROPLEAVES 16 3/4" WIDE
Estimate: 100.00 - 300.00

228 O/BD "ITALIAN COASTAL TOWNSCAPE" UNSGD
13 1/8" X 16"
Estimate: 300.00 - 600.00

229 18TH OR EARLY 19THC. WING BACK CHAIR
& LEATHER UPHOLSTRY
Estimate: 500.00 - 900.00

230 PR OF ELECTRIFIED CANDLESTICK LAMPS
Estimate: 300.00 - 600.00

231 O/C "SELF PORTRAIT" MIRIAM TINDALL SMITH
24" X 20"
Estimate: 1,000.00 - 2,000.00

232 GEO III STERL. SILV. PUNCH LADLE & TABLESPOON
LADLE 1798, ALEX GRAHAM & CO. 13 3/4" LONG. MARKS RUBBED ON SOON APPROX. 8.07 TROY OZ TOTAL WEIGHT
Estimate: 200.00 - 400.00

Impt. December Antique Auction 12/6/2015

LOT #

233 WILLIAM BATEMAN C.1802 STERLING SILVER TRAY
DOUBLE HANDLED W/ HERALDIC CREST "PRUDENTIA" NON SINE GRATIS 22 3/8" X 14 1/2" (APPROX. 77.18 TROY OZ)
Estimate: 1,000.00 - 3,000.00

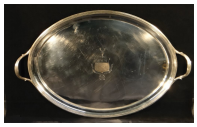

234 18THC. STERL. SILVER CAN INITIALED & DATED 1727
3 5/8" TALL (APPROX. 5.94 TROY OZ)
Estimate: 200.00 - 500.00

235 STERLING SILVER TEAPOT W/ BIRD HEAD SPOUT
9 1/4" TALL MILLER FAMILY CREST, PENANT MOTTO "MANENT OPTIMA COELO" APPROX. 19.5 TROY OZ. HANDLE SEPARATION
Estimate: 300.00 - 600.00

236 ENGLISH STERLING SILVER COFFEE POT
TOUCHMARKS OF 1772 APPROX. 26.83 TROY OZ.
Estimate: 500.00 - 1,000.00

237 STERL. SILVER CIRCULAR FOOTED SALVER, 1782
15" DIAM. JOHN CROUCH & THOS. HANNAM (APPROX. 53.7 TROY OZ)
Estimate: 500.00 - 1,000.00

238 C.1800 ENGLISH STERLING SILVER TEAPOT
TOUCH MARKS OF DANIEL DENNY APPROX. 13.86 TROY OZ
Estimate: 200.00 - 500.00

LOT #

239 KIRK DOUBLED HANDLED STERL SILVER TRAY
W/ REPOUSSE BORDER & SCROLLING FOLIATE ENGRAVING 17 1/2" LONG APPROX. 38.77 TROY OZ.
Estimate: 400.00 - 800.00

240 ENGLISH 19THC. MINIATURE CHEST OF DRAWERS
11 1/2" TALL X 6 3/4" DEEP X 10" WIDE
Estimate: 300.00 - 600.00

241 GEORGE III BOWFRONT SPADE FOOT SIDEBOARD
60" LONG X 25" DEEP X 35" TALL
Estimate: 500.00 - 1,500.00

242 2 STERLING SILVER SERVING PCS: BOWL & TRAY
APPROX. 36.77 TROY OZ
Estimate: 400.00 - 600.00

243 5 PCS. ENGLISH STERLING : SUGAR POT, CREAM POT,
COFFEE POT & SAUCE BOAT BY CRIEGHTON & ASSOCIATED ENGLISH STERL. SALVER (APPROX. 47.1 TROY OZ.)
Estimate: 500.00 - 1,000.00

244 STERLING & CRYSTAL INKWELL & STERLING
Estimate: 100.00 - 300.00

245 2 STERLING PITCHERS & 2 STERL REVERE STYLE
APPROX. 55.1 TROY OZ
Estimate: 500.00 - 900.00

Impt. December Antique Auction 12/6/2015

LOT #

246 MAHOGANY TALL CASE CLOCK, WOODEN WORKS
NO WEIGHTS, 90" TALL
Estimate: 200.00 - 500.00

247 2 TACONIC BUSHWACKER BASKETS, EXC.
FRIENDSHIP & SWING HANDLE
Estimate: 200.00 - 400.00

248 O/C "CHILDREN IN THE FIRE GLOW" SGND M.
24" X 20"
Estimate: 500.00 - 1,000.00

249 2 STERL SILVER BOWLS BY DOMINIC & HAFT &
BY GORHAM (APPOX. 29.1 TROY OZ)
Estimate: 200.00 - 400.00

250 O/C "CAPE SHORE" SGND IN VERSO T.F. O'NEIL
JULY 1911 (10 1/4" X 14")
Estimate: 300.00 - 600.00

251 ATHERSTON & TRICE, ALBANY NY OVOID CROCK
W/ COBALT DECORATION ON BOTH SIDES
Estimate: 1,000.00 - 2,000.00

252 PAUL CUSHMAN, ALBANY NY SALT GLAZED CROCK
W/ INCISED COGGLE DECORATION 14 3/4" TALL PUBLISHED IN ALBANY INSTITUTE OF HISTORY & ART CATALOG
Estimate: 1,000.00 - 2,000.00

LOT #

253 10 PCS STERLING SILVER ROUND SERVING TRAY, 2
DISHES, 2 WEIGHTED CANDLESTICKS, CREAMER, BOWL, PORRINGER, ETC.
APPROX. 47.75 TROY W/O CANDLESTICKS
Estimate: 500.00 - 900.00

254 PA BLANKET CHEST OVER 2 DRAWERS IN OLD PAINT
43 1/2" X 24 3/4" X 26" TALL
Estimate: 100.00 - 400.00

255 APPROX. 105 PCS. VINTAGE TURQUOISE
INC. WATER PICHERS, PLATES, BOWLS, S & P, SUGAR BOWLS, CANDLE HOLDERS, ETC.
Estimate: 500.00 - 1,500.00

256 MOUNTED MOOSE HEAD(52" AT WIDEST)
Estimate: 300.00 - 600.00

257 19THC. WATERCOLOR THEOREM ON VELVET
BY HARRIET E. PITTMAN 20 1/2" X 27"
Estimate: 500.00 - 1,500.00

258 2 ALBANY NY STONEWARE JUGS:CUSHMAN
& R.S. & P. CUSHMAN W/ COBALT BLUE FLOWER
Estimate: 400.00 - 800.00

259 3 PCS. STONEWARE: RARE ALBANY TOBACCONIST
WHITE'S PINE TREE JUG & 1 1/2 GAL. CROCK W/ BLUEBERRIES
Estimate: 300.00 - 600.00

Impt. December Antique Auction 12/6/2015

LOT #

260 O/C "SGND C. V. GRANT "VERMONT WINTER
18" X 20"
Estimate: 300.00 - 900.00

261 DIMINUTIVE ORIENTAL TEAKWOOD ALTER TABLE
37 3/4" TALL X 39" WIDE X 12 1/2" DEEP
Estimate: 200.00 - 600.00

262 19THC. PLASTER CLASSICAL BUST AFTER ANTIQUE
BY CAPRONI BROS. BOSTON
Estimate: 100.00 - 300.00

263 W/C BRITISH STEAM LINER "COMERATA" SGND
H. JOHNSON , JULY 1889 (14 3/4" X 21 1/2")
Estimate: 100.00 - 300.00

264 MAHOGANY SATINWOOD INLAID SOFA TABLE C.1810
(23 3/4" X 57" OPEN X 31" DEEP)
Estimate: 500.00 - 1,500.00

265 N. CURRIER "LOSS OF THE STEAMSHIP SWALLOW"
SMALL FOLIO, FRAMED & MATTED
Estimate: 200.00 - 500.00

266 SET OF 4 REGENCY ROSEWOOD INLAID CHAIRS
Estimate: 500.00 - 1,000.00

267 CRANBERRY GLASS HANGING FIXTURE
Estimate: 100.00 - 200.00

LOT #

268 PR OF LATE 18THC. OR EARLY 19THC. ANDIRONS
DOUBLE LEMON TOP (20 3/4" TALL)
Estimate: 200.00 - 600.00

269 O/BD SGND J.C. BAATZ "HOPI HOUSE, WALPI ARIZ"
1931 (13 3/4" X 19 3/4")
Estimate: 300.00 - 900.00

270 19THC. SILVER PLATE 6 PC. TEA & COFFEE SERVICE
INC. HOT WATER POT
Estimate: 200.00 - 400.00

271 C.1830 BOOKCASE OVER CABINET W/ BUN FEET
84 1/2" X 13 1/2" DEEP X 49" WIDE
Estimate: 300.00 - 900.00

272 FEDERAL MIRROR W/ ORIGINAL PLATES (1
31" WIDE X 58" TALL OVERALL
Estimate: 100.00 - 400.00

273 NJ TALL CASE CLOCK W/ REMNANTS OF ORIG LABEL
C.1800 LACKS FEET, VENEER DMG 90" TALL
Estimate: 1,000.00 - 2,000.00

274 SEVEN LIGHT BRONZE 19THC. CANDELABRA 27 1/2"
Estimate: 300.00 - 600.00

275 4 PCS TIFFANY STERLING SILVER INC. PR OF VASES,
COVERED BOX, COVERED SUGAR POT, NO LINER APPROX. 22 TROY OZ.
Estimate: 300.00 - 500.00

LOT #

276 ENGLISH TALL CASE CLOCK W/ INLAY 85" TALL
Estimate: 500.00 - 1,500.00

277 O/C "FAMILY TAKING A WALK BY THE WATER"
UNSGND (30" DIAM.)
Estimate: 500.00 - 1,500.00

278 MAHOGANY EMPIRE NY C.1840 SECRETARY
W/ BOOKCASE TOP (85" TALL X 39 1/2' WIDE X 23" DEEP)
Estimate: 300.00 - 900.00

279 4 PCS. ORIENTAL BLUE & WHITE EXPORT CHINA
INC. 2 PCS. BLUE FITZHUGH
Estimate: 100.00 - 300.00

280 19THC. AMER. CARVED GILTWOOD CONVEX MIRROR
W/ EAGLE & CORNUCOPIA , REGILDED (30" X 25" OVERALL)
Estimate: 800.00 - 1,200.00

281 PHILDA CHIPPENDALE SIDE CHAIR W/ SHELL
KNEES & BALL & CLAW FEET
Estimate: 300.00 - 900.00

282 CAST IRON SCOTTY DOG DOORSTOP 16" TALL
Estimate: 100.00 - 300.00

283 CAST IRON SHEPPARD DOG DOORSTOP 12" TALL
Estimate: 100.00 - 300.00

LOT #

284 PEN & INK "DREAMING OF SEAL PIE" SGND CHURCH
(FREDERICK STUART CHURCH, 1842 - 1924) ANNOTATED & OLANA AUCTION PROVENANCE (18" X 20 3/4" OVERALL)
Estimate: 300.00 - 900.00

285 PORTRAIT OF A BLUE EYED BRUNETTE SGND LAMAR
FOGG ART MUSEUM LOAN LABEL (24" X 18")
Estimate: 300.00 - 900.00

286 2 LATE FEDERAL MAHOGANY PEMBROKE TABLES
W/ ROPE TWIST LEGS PROBABLY NY C. 1820 (1 - 38 1/2" LONG & 1- 38" LONG)
Estimate: 400.00 - 900.00

287 OVER 70 PCS GILT DECORATED CRYSTAL
12 EACH WATER GOBLETS, TUMBLERS, FINGER BOWLS, UNDER PLATES, 10 EACH CHAMPAGNE & WINE
Estimate: 500.00 - 1,500.00

288 2 PCS. COBALT DEC. SALT GLAZED STONEWARE
WEST TROY POTTERY
Estimate: 200.00 - 400.00

289 HUNT COUNTRY ROCKER, ARM CHAIR & BENCH
Estimate: 200.00 - 400.00

290 PR OF OLD PARIS PORCELAIN FAN VASES 13" TALL
Estimate: 100.00 - 300.00

Impt. December Antique Auction 12/6/2015

LOT #

291 5 STERLING CANDLESTICKS: PR OF GORHAM 10 1/2"
"MARIE ANTOINETTE" PATTERN & 3 MATCHING 12 1/4" TALL, WEIGHTED
Estimate: 300.00 - 600.00

292 BIEDERMEIER ROUND TABLE W/ ORMOLU MOUNTS
25" X 25" X 26" TALL
Estimate: 100.00 - 300.00

293 ENGLISH HALLMARKED STERLING SILV. FOOTED
W/ BALL & CLAW FEET 15 1/2" DIAM (APPROX. 57 TROY OZ)
Estimate: 800.00 - 1,200.00

294 19THC. HOOKED RUG "GEESE IN FLIGHT" 34 1/4'" X
Estimate: 200.00 - 500.00

295 MARBLE / STONE OBELISK (12" TALL)
Estimate: 50.00 - 150.00

296 19THC. MAHOGANY BOOKCASE OVER CUPBOARD
Estimate: 200.00 - 400.00

297 GORHAM STERLING & CRYSTAL DRESSER SET
2 SCENT BOTTLES, POWDER JAR & 2 CREME POTS
Estimate: 200.00 - 400.00

298 FRENCH HAND PAINTED GAME PLATTER 18 1/2"
Estimate: 50.00 - 100.00

LOT #

299 KNEE HOLE DESK W/ RED LEATHER TOP C. 1870
29 1/2" TALL X 47" WIDE X 27" DEEP
Estimate: 500.00 - 1,000.00

300 O/C 19THC. EXPANSIVE LANDSCAPE UNSGND 22" X
Estimate: 300.00 - 800.00

301 DIMINUTIVE EUROPEAN LADIES DESK
28 3/4" WIDE
Estimate: 300.00 - 600.00

302 O/C "SHEPPARD & HIS FLOCK" SGND J.BONEU
ORIGINAL FRAME 16" X 30"
Estimate: 500.00 - 1,500.00

303 19THC. INLAID WALNUT FRENCH DRESSING TABLE
31 1/4" WIDE
Estimate: 200.00 - 400.00

304 2 PCS. SIGNED CONTINENTAL CRYSTAL
Estimate: 100.00 - 200.00

305 RIDGEWAYS VISTAS WARE W/ ARTIST TRANSFERS
2 PITCHERS & SMALL PLATE W/ DMG)
Estimate: 300.00 - 900.00

306 6 STERLING SILVER "PATRICK HENRY" JULIP CUPS
BY INTERNATIONAL APPROX. 28.2 TROY OZ
Estimate: 300.00 - 500.00

Impt. December Antique Auction 12/6/2015

LOT #

307 GEO III LINEN PRESS W/ FLARING FRENCH FEET
& DENTAL MOLDED CROWN (86 1/2" X 55" WIDE X 24 3/4" DEEP)
Estimate: 500.00 - 1,500.00

308 2 STERLING SILVER OVAL BREAD TRAYS
1 TIFFANY & 1 FISHER (APPROX. 18.58 TROY OZ)
Estimate: 100.00 - 300.00

309 AMERICAN EMPIRE GAME TABLE W/MAHOG.
C.1840 (28" TALL X 34" WIDE X 16 3/4" CLOSED)
Estimate: 200.00 - 600.00

310 O/C "LANDSCAPE W/ BROOK" SGND O.G. WALES
27 1/4" X 30"
Estimate: 100.00 - 300.00

311 NY CHEST ATTRIB. TO MICHAEL ALLISON C.1815
51 1/2" TALL X 46 1/2" WIDE X 21 1/2" DEEP
Estimate: 500.00 - 1,500.00

312 5 STERLING SILVER TABLEWARE PCS.
PITCHER, BOWL, 2 JULIP CUPS & OPEN VEG (APPROX. 45.3 TROY OZ)
Estimate: 300.00 - 600.00

313 O/C SGND H. HULSMANN, 1903 STILL LIFE "PEACHES"
8" X 10"
Estimate: 100.00 - 300.00

LOT #

314 BOXED SINGLE BEAM JEWELERS SCALE
Estimate: 100.00 - 300.00

315 3 PCS. POLYCHROME DECORATED DELFT POTTERY
TEAPOT 10 1/4" TALL
Estimate: 100.00 - 300.00

316 TIGER MAPLE ONE DRAWER TABLE
28 1/2" X 25 3/4" X 15 3/4"
Estimate: 300.00 - 900.00

317 3 METAL DESK ARTICLES:BRONZE PANEL SGND J.
3" X 2 3/8", COPPER DISK SGND KAKITSUBY 24/200 3 1/2" X 3 1/2" & LEKBERG SCULPTURE 5" W/ BASE
Estimate: 200.00 - 400.00

318 STERLING SILV. SERVING PCS, KIRK, TIFFANY &
& ENGLISH MAKERS (APPROX. 22.2 TROY OZ)
Estimate: 500.00 - 1,000.00

319 MA BOW FRONT CHEST C.1830, TURNED LEGS &
COOKIE CORNERS 44 1/2" TALL X 19" DEEP X 37" WIDE)
Estimate: 300.00 - 600.00

320 REMINGTON BRONZE RECAST "RATTLE SNAKE" 21
Estimate: 100.00 - 300.00

Impt. December Antique Auction 12/6/2015

LOT #

321 7 PCS BOHEMIAN GLASS INC. 2 DECANTERS,FRIUT
PR OF CANDLESTICKS & 2 SMALL BOWLS
Estimate: 200.00 - 400.00

322 O/C "PRESENTING THE FEAST" 19THC. UNSGND
CONTINENTAL SCHOOL 11 3/4" X 9 1/4"
Estimate: 100.00 - 300.00

323 BARREL BACK CORNER CUPBOARD W/ GLAZED
& BUTTERFLY SHELVES
Estimate: 500.00 - 1,500.00

324 STERLING SILVER SERVING PIECES INC.
2 TIFFANY, BLACK STARR & FROST, DOMINIC & HAFT, WHITING & STONE APPROX. 17.9 TROY OZ.
Estimate: 100.00 - 300.00

325 VINTAGE WWI US ARMY ENLISTMENT POSTER "
DESTROY THIS MAD BRUTE" H. R. HOPPS (42 1/2" X 28 1/4" OVERALL)
Estimate: 200.00 - 400.00

326 VINTAGE WWI POSTER "BUY LIBERTY BONDS"
BY JOSEPH PENELL (41 1/2" X 29")
Estimate: 100.00 - 300.00

327 2 VINTAGE FRENCH WWI POSTERS
(45 3/4" X 62 1/4" & 45 1/2" X 32 1/4 OVERALL)
Estimate: 100.00 - 300.00

LOT #

328 THREE VINTAGE WWI POSTERS
47 1/2" X 31 1/2" , 42" X 28" & 30 3/4" X 20 3/4" OVERALL
Estimate: 100.00 - 300.00

329 ASST'D. STERLING INC. 12 DEMITASSE, 10
& 17 ASST'D SMALL SERVING PIECES APPROX. 22 TROY OZ.
Estimate: 200.00 - 400.00

330 49 PCS. ENGLISH STERLING FLATWARE / PISTOL
HANDLES BY CRIEGHTON LTD. APPROX. 42 TROY OZ.
Estimate: 500.00 - 700.00

331 2 O/MASONITE "BLENHEIM" SGND L.MALLENDER &
"IN THE STRETCH" SGND L. KNAUTH (BOTH APPROX. 15 1/2" X 19 1/2")
Estimate: 500.00 - 1,000.00

332 8 PCS. STERLING SILVER TABLE ARTICLES
BOWLS, POWDER JAR, FRAME, NAPKIN RING, ETC. APPROX. 25 TROY OZ.
Estimate: 300.00 - 400.00

333 ENGLISH BOWFRONT MAHOGANY CHEST C.1810
2 OVER 4 DRAWERS (46" TALL X 41" WIDE X 20" DEEP)
Estimate: 300.00 - 600.00

334 ANSONIA CRYSTAL REGULATOR CLOCK
Estimate: 100.00 - 300.00

Impt. December Antique Auction 12/6/2015

LOT #

335 O/C "DAPPER GENT" SGND IN VERSO JENNIE
12" X 10"
Estimate: 300.00 - 600.00

336 GROUP OF FOREIGN BANK NOTES & STOCK
Estimate: 100.00 - 200.00

337 PR OF CANTON SMALL TUREENS W/ UNDERPLATES
UNDERPLATES MEASURE 7 1/4" LONG
Estimate: 100.00 - 200.00

338 SGND JACOB SMITH HUDSON VALLEY DUCK FOOT
Estimate: 300.00 - 600.00

339 3 DOG CANES WITH GLOVE CLIP MOUTHS
Estimate: 100.00 - 300.00

340 GORHAM STERLING SILVER DRESSER SET
3 BRUSHES, NAIL BUFFER , BUTTON HOOK
Estimate: 100.00 - 300.00

341 9 PCS. STERLING SILVER INC. GORHAM COFFEE SET,
NUT DISHES, S & P, SUGAR CASTER, ETC. (APPROX. 27.75 TROY OZ)
Estimate: 500.00 - 1,000.00

342 EMPIRE MARBLE TOP LAMP TABLE 28" TALL X
22 1/2" DIAM
Estimate: 200.00 - 400.00

LOT #

343 O/C PORTRAIT OF A YOUNG MAN SGND G.P.A. HEALY
23 1/4" X 20"
Estimate: 200.00 - 500.00

344 SMALL O/BD LANDSCAPE, UNSGND 5 3/4' X 8 1/2"
Estimate: 100.00 - 300.00

345 O/C "DIANA" W/ PLAQUE MARKED HANS MAKART,
27" X 61"
Estimate: 1,000.00 - 3,000.00

346 MAHOG. CLASSICALLY CARVED EMPIRE STYLE PIER
W/ DRAWER (41 3/4" WIDE X 19" DEEP X 35 1/8" TALL)
Estimate: 200.00 - 600.00

347 PR OF 18THC. ORIENTAL BLUE & WHITE PLATES
11 1/8" DIAM
Estimate: 100.00 - 200.00

348 CHERRY WASHSTAND W/ SHAPED BACKSPLASH
C. 1830 (34 1/4" TALL X 21 1/2" WIDE X 18" DEEP)
Estimate: 200.00 - 400.00

349 EMERALD LIGHT DESK LAMP
Estimate: 200.00 - 400.00

350 HUNT COUNTRY TRESTLE TABLE & 4 CHAIRS
Estimate: 500.00 - 1,500.00

Impt. December Antique Auction 12/6/2015

LOT #

351 ITALIAN GOUACHE SHIP PORTRAIT
"S.S. CITY OF ST. JOSEPH" W/ VESUVIUS IN THE BACKGROUND (16 3/4" X 25 3/4")
Estimate: 500.00 - 1,000.00

352 CAST IRON MOTORCYCLE TOY PROB. HUBLEY
Estimate: 100.00 - 300.00

353 GROUP OF 4 ITALIAN LYRE BACK CHAIRS
(RESTORATIONS)
Estimate: 100.00 - 300.00

354 12 BACCARAT CRYSTAL PAPERWEIGHTS, TALLEST 7
Estimate: 300.00 - 600.00

355 18 BACCARAT CRYSTAL PAPER WEIGHTS, DOGS &
TALLEST 6 1/4"
Estimate: 400.00 - 800.00

356 8 BACCARAT CRYSTAL PAPERWEIGHTS, BULL,
KOALA, TALLEST 5"
Estimate: 200.00 - 400.00

357 11 BACCARAT CRYSTAL PAPERWEIGHTS RABBITS, 1
BIRDS, ETC. TALLEST 4 3/4"
Estimate: 300.00 - 600.00

358 ART DECO MASTER CRYSTAL SCENT BOTTLE 9"
8 3/8" WIDE (SMALL FLAKE)
Estimate: 300.00 - 500.00

LOT #

359 12 BACCARAT CRYSTAL PAPERWEIGHTS, BIRDS
TALLEST 4 1/4"
Estimate: 400.00 - 800.00

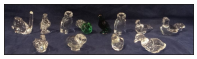

360 MARQUETRY INLAID CONTINENTAL DESK & CHAIR
20THC. (31 1/2" TALL X 47 1/2" WIDE X 24 1/2" DEEP)
Estimate: 300.00 - 900.00

361 MARBLE TOP MAHOGANY EMPIRE PARLOUR TABLE
28 1/2"' TALL X 47 3/4" X 24 1/2"
Estimate: 300.00 - 600.00

362 CANTON EXPORT CHINA, 4 COV. VEG DISHES & 2
BOWLS, LONGEST 11 1/2"
Estimate: 200.00 - 400.00

363 STERLING SILVER 3 PC. COFFEE SERVICE
KENILWORTH PATTERN BY INTERNATIONAL (APPROX. 42.0 TROY OZ)
Estimate: 600.00 - 900.00

364 STEEL HILL CLIMBER ENGINE & COAL CAR
Estimate: 200.00 - 300.00

365 CUSTOM HEPPLEWHITE STYLE SIDEBOARD
W/ EAGLE INLAY LABELLED KENSINGTON FURNITURE CO. NY (37" TALL X 66" LONG X 24 1/2" DEEP)
Estimate: 500.00 - 1,500.00

Impt. December Antique Auction 12/6/2015

LOT #

366 3 LIGHT BRASS GASOLIER, ELECTRIFIED
Estimate: 200.00 - 400.00

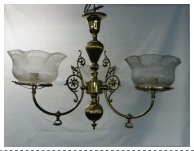

367 EMPIRE DROPLEAF 2 DRAWER WORK TABLE
20 7/8" WIDE
Estimate: 100.00 - 300.00

368 6 BLUE & WHITE PLATES, SPODE, CANTON & DELFT
Estimate: 100.00 - 200.00

369 GROUP OF SILVER: STERL.CARD CASE, STERL BOX &
& 2 - .800 FINE BOXES (APPROX. 10.5 TROY OZ)
Estimate: 200.00 - 300.00

370 ORIENTAL WOODBLOCK TRIPTYCH
SAMURAI BATTLE, THEATRICAL 21 1/2" X 36 1/2"
Estimate: 200.00 - 500.00

371 WALNUT VICTORIAN CYLINDER DESK W/ BOOKCASE
86 1/2" TALL X 40 1/4" WIDE X 23" DEEP)
Estimate: 300.00 - 900.00

372 3 PCS MEXICAN STERL SILVER
9 1/2' DIAM SCALLOPED EDGE PLATE & 2 BOWLS W/ HANDLES (APPROX. 24.28 TROY OZ)
Estimate: 200.00 - 400.00

LOT #

373 CARVED STONE URN 20 1/2" TALL
Estimate: 200.00 - 500.00

374 19THC. PIER MIRROR 89" TALL
Estimate: 100.00 - 300.00

375 QUILTED SATIN GLASS ROSE BOWL & PINK CALCITE
Estimate: 50.00 - 100.00

376 3 SILOUETTE PRINTS WINTER, SUMMER & FALL
3 3/4" X 7 1/8" EACH
Estimate: 100.00 - 300.00

377 FIGURED MAPLE 1 DRAWER STAND W/NY LEG
27 1/2" TALL X 19" WIDE X 22 1/2" LONG
Estimate: 100.00 - 300.00

378 ROYAL DUX PORCELAIN FIGURAL GROUP
CRACK IN BASE (18 3/4" TALL X 15" WIDE X 9" DEEP)
Estimate: 50.00 - 100.00

379 18THC. HUDSON VALLEY DUCK FOOT CHAIR OLD
Estimate: 200.00 - 500.00

380 ENG. VICTORIAN LEATHER CANNONBALL CARRIER
28 1/4" TALL
Estimate: 100.00 - 300.00

Impt. December Antique Auction 12/6/2015

LOT #

381 DIMINUTIVE FRENCH 18THC. TAP TABLE
29" LONG X 20" WIDE X 26" TALL
Estimate: 300.00 - 600.00

382 EBONIZED VITRINE W/ BRASS GALLERY
38 1/2" TALL X 16 3/4" WIDE
Estimate: 100.00 - 300.00

383 PR CLOISONNE VASES & PR FILIGREE
VASES: 8" TALL & CANDLESTICKS: 8 1/4" TALL
Estimate: 100.00 - 400.00

384 O/C AMERICAN SCHOOL PORTRAIT OF A GIRL 21" X
Estimate: 200.00 - 500.00

385 PAINTED CONTINENTAL SCHOOL SECRETARY
82 3/4" TALL X 38 1/2" WIDE X 19" DEEP
Estimate: 500.00 - 1,500.00

386 SET OF 12 SPODE PLATES W/ IMARI PALETTE
9 5/8" DIAMETER
Estimate: 100.00 - 300.00

387 APPROX. 30 TROY OZ STERLING SILVER INC. 24 PCS
MADAM JUMEL, & 8 PCS LANCASTER PATTERN (SEVERAL BROKEN PCS)
Estimate: 200.00 - 400.00

LOT #

388 2 FRAMED SO. AMERICAN EMBROIDERED TEXTILES
32" x 17 1/4" & 34 1/2" x 20 3/4"
Estimate: 100.00 - 200.00

389 FRENCH PORTICO CLOCK BY GITEAU
LACKING PEDULUM
Estimate: 50.00 - 100.00

390 MAPLE OCTAGONAL TOP CANDLESTAND W/ SNAKE
28" X 18" X 18"
Estimate: 200.00 - 400.00

391 SILVER PLATED COLUMNAR BANQUET OIL LAMP
23 3/4" TALL
Estimate: 100.00 - 200.00

392 DIMINUTIVE CHIPPENDALE LOVE SEAT
30" TALL X 54" WIDE X 21 1/4" DEEP
Estimate: 300.00 - 900.00

393 PR OF BRASS FORMAL URN TOP ANDIRONS
Estimate: 100.00 - 300.00

394 SUNUMBRA LAMP SHADE, 81/2" OPENING DIAM
Estimate: 100.00 - 200.00

395 10 BLOWN CLEAR GLASS DUTCH WINE GLASSES & 6
ENAMEL DECORATED MOSELLE GLASSWS
Estimate: 100.00 - 200.00

Carlsen Gallery Inc.

Impt. December Antique Auction 12/6/2015

LOT #

396 GEO III MIRROR, LACKS TOP CREST
30" WIDE X 47 1/2" TALL OVERALL
Estimate: 100.00 - 300.00

397 PR OF CAST IRON GARDEN URNS 18" DIAM X 28 1/2"
Estimate: 200.00 - 500.00

398 CAST IRON GARDEN FOUNTAIN & PAN
PAN DIAMETER 71"
Estimate: 300.00 - 900.00

399 PILLAR & SCROLL CLOCK BY BISHOP & BRADLEY
(RESTORATION ON SWAN NECK)
Estimate: 200.00 - 400.00

400 SO. HAMPTON CUSTOM MAHOG. STYLE HUNT
57" WIDE X 41" TALL X 19" DEEP
Estimate: 200.00 - 500.00