Carlsen Gallery Inc.
9931 ST. RT. 32
Freehold, NY 12431
Phone: 518-634-2466 Fax: 518-634-2467

March Madness 2021 Auction 3/7/2021

LOT #

1 14KT YELLOW GOLD & DIAMOND BANGLE BRACELET & RING
APPROX. 24.8 DWT
Estimate: 800.00 - 1,200.00

2 14 KT YELLOW GOLD & DIAMOND COCKTAIL RING
APPROX. 8.9 DWT
Estimate: 300.00 - 500.00

3 5 STRAND 30" CORAL NECKLACE WITH SILVER CLASP
Estimate: 100.00 - 300.00

4 THREE CHARM / PENDANTS WITH DIAMONDS
Estimate: 200.00 - 600.00

5 EMERALD & DIAMOND PENDANT ON 16" , 14KT GOLD CHAIN
4.7 DWT
Estimate: 300.00 - 900.00

6 DIAMOND WATERFALL RING SET IN 14 KT YELLOW GOLD
APPROX. 6.8 DWT
Estimate: 500.00 - 1,000.00

LOT #

7 18K WH. GOLD & DIAMOND LADIES BUCHERER WRIST WATCH
VINTAGE , APPROX 29.3 DWT
Estimate: 300.00 - 900.00

8 C. 1930'S LARGE CITRINE LADIES RING WITH RUBIES
14KT YELLOW GOLD APPROX. 10.3 DWT
Estimate: 400.00 - 600.00

9 BIRDS ON A BENCH BROOCH, PEARLS, RUBIES, EMERALD
& DIAMOND SET IN 14KT APPROX. 6.4 DWT
Estimate: 200.00 - 400.00

10 PAIR OF MOBE PEARL & SAPPHIRE EAR CLIPS 14KT GOLD
Estimate: 200.00 - 400.00

11 14KT GOLD & DIAMOND PIN & 14KT GOLD BRACELET
APPROX. 20.4 DWT
Estimate: 800.00 - 1,200.00

12 TWO 14 KT GOLD POCKET WATCHES, WALTHAM, MA &
ELGIN 14KT GOLD POCKET WATCH
Estimate: 300.00 - 500.00

Carlsen Gallery Inc.

March Madness 2021 Auction 3/7/2021

LOT #

13 APPROX. 17.6 DWT 14KT GOLD INC. 4 NECKLACES,
1 BRACELET AND A PAIR OF EARRINGS
Estimate: 600.00 - 900.00

14 24" YELLOW GOLD NECKLACE, TESTS 18KT
APPROX. 29.1 DWT
Estimate: 1,500.00 - 2,000.00

15 18" YELLOW GOLD CHAIN NECKLACE, TESTS 18KT
APPROX. 8.4 DWT
Estimate: 400.00 - 600.00

16 15" DOUBLE STRAND OF 9 MM WITH DIAMOND &
SAPPHIRE CLASP
Estimate: 400.00 - 800.00

17 14KT WHITE GOLD & DIAMOND WRIST WATCH
PAVE DIAMOND FACE APPROX. 24.4 DWT
Estimate: 500.00 - 1,500.00

18 11 MM MOBE PEARL & DIAMOND RING SET IN 18KT
WHITE GOLD, ACID TESTED APPROX. 6.6.
DWT
Estimate: 500.00 - 900.00

19 TURQUOISE & DIAMOND RING IN 18KT WHITE GOLD
ACID TESTED APPROX. 4.2 DWT
Estimate: 300.00 - 500.00

LOT #

20 DIAMOND & RUBY BROOCH IN 18KT WHITE GOLD
ACID TESTED APPROX. 15.4 DWT
Estimate: 500.00 - 1,000.00

21 DIAMOND & RUBY BEEHIVE COCKTAIL RING IN 18KT WHITE
GOLD APPROX. 5.5 DWT
Estimate: 500.00 - 1,500.00

22 APPROX. 1.2 CARAT DIAMOND PENDANT NECKLACE
IN YELLOW GOLD
Estimate: 500.00 - 1,000.00

23 YELLOW GOLD & DIAMOND GREEK KEY DESIGN RING
APPROX. 3.7 DWT SIZE 7
Estimate: 200.00 - 400.00

24 PLATINUM & DIAMOND SETTING WITH WHITE SAPPHIRE
SOLITAIRE ??? APPROX. 7.3 DWT SIZE 7
Estimate: 400.00 - 800.00

25 3 DIAMOND & YELLOW GOLD RING SIGNED BROGAN
14KT APPROX. 2.7 DWT
Estimate: 300.00 - 600.00

26 DOUBLE STRAND 7 1/2MM PEARLS W/ TURQUOISE &DIAMOND
CLASP 23 1/2"
Estimate: 300.00 - 800.00

March Madness 2021 Auction 3/7/2021

LOT #

27 PAIR OF PEARL CLUSTER W/ DIAMOND ACCENT EARRINGS
14KT YELLOW GOLD APPROX. 4.8 DWT
Estimate: 100.00 - 200.00

28 DIAMOND & SAPPHIRE DOUBLE FLOWER RING
IN 18KT WHITE GOLD APPROX. 4.4 DWT
Estimate: 400.00 - 800.00

29 3 - 18KT GOLD FASHION RINGS WITH DIAMONDS, RUBIES
& SAPPHIRES APPROX. 10.4 DWT
Estimate: 600.00 - 900.00

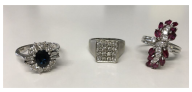

30 14KT GOLD INC. LAPEL WATCH, GOLD BAND, PIN,
WRIST WATCH APPROX. 34 DWT
Estimate: 600.00 - 900.00

31 CORAL, GOLD & JADE NECKLACE, 18" LONG WITH 2" DROP
Estimate: 400.00 - 800.00

32 CARNELIAN & GOLD 24" NECKLACE WITH 3" DROP
Estimate: 200.00 - 400.00

33 PR OF JET & BLACK ENAMEL MOURNING BANGLE BRACELETS
14 KT YELLOW GOLD ACCENTS APPROX. 27.5 DWT
Estimate: 500.00 - 1,500.00

LOT #

34 2 - 14 KT GOLD POCKET WATCHES, OPEN FACE ELGIN,
WORKING & HUNTING CASE WALTHAM,
NOT WORKING WITH GOLD FILLED
CHAIN APPOX. 60.4 DWT
Estimate: 300.00 - 600.00

35 1-14KT & 1- 10KT GOLD & DIAMOND FASHION RING &
DIAMOND PENDANT IN 14KT GOLD
APPROX. 12.5 DWT
Estimate: 300.00 - 600.00

36 18KT AMETHYST DROP EARRINGS & 18KT STACKING BAND
APPROX. 14.9 DWT
Estimate: 200.00 - 400.00

37 RUSSIAN CARVED STONE BEAR WITH RUBY EYES
3 3/8" LONG
Estimate: 300.00 - 600.00

38 3 PCS STERLING OVERLAY, IRRIDESCENT ART GLASS.
RUBY RED VASE & GREEN SCENT
BOTTLE, TALLEST 8"
Estimate: 600.00 - 900.00

39 12 SPINACH JADE CUPS & SAUCERS & 8 CARVED JADE SPOONS
Estimate: 200.00 - 400.00

40 12 PIECES STERLING OVERLAY ON CLEAR CRYSTAL
2 COLOSSAL PERFUME DECANTERS,
VASE, ETC
Estimate: 400.00 - 800.00

March Madness 2021 Auction 3/7/2021

LOT #

41 .800 FINE CONTINENTAL SILVER 13: OVAL FRUIT BOWL

APPROX. 14 TROY OZ

Estimate: 200.00 - 300.00

42 TWO STERLING OVERLAY ATOMIZERS, 3 PERFUMES & RARE

FACETED FORM PAPERWEIGHT

Estimate: 200.00 - 500.00

43 88 PIECES STERLING FLATWARE BY DOMINIC & HAFF,1766

PATTERN, APPROX. 90 TROY OZ

Estimate: 1,000.00 - 2,000.00

44 4 PIECES STERLING OVERLAY ON PORCELAIN INC. COBALT

BLUE VASE, NIPPON LOW DISH, ENGLISH VASE, ROSENTHAL POT

Estimate: 200.00 - 500.00

45 FAUX BAMBOO MARBLE TOP BUREAU

48" WIDE X 23" DEEP X 39" TALL

Estimate: 1,000.00 - 2,000.00

46 JEWELERS SCALE FISHER SCIENTIFIC CO. PITTS. PA

17" X 16 1/2" WIDE X 9 1/2" DEEP

Estimate: 200.00 - 400.00

47 WEEDEN STEAM ENGINE WITH TIN WELL,

LATHE, ARTIST, CLOWN & WINDMILL ATTACHMENTS

Estimate: 400.00 - 600.00

LOT #

48 3 PC DANISH STERLING SILVER TEA SET BY COHR

APPROX. 26.3 TROY OZ

Estimate: 600.00 - 900.00

49 2 BLOWN GLASS WHIMSEY CANES

Estimate: 200.00 - 400.00

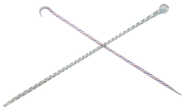

50 CATSKILL MTN HOUSE INC. PENNANT PIN, CUFF LINKS &

2 TRANSFER DECORATED SOUVENIR BOXES

Estimate: 200.00 - 400.00

51 4 FRAMED CATSKILL MTN HOUSE PHOTOGRAPHS

SIGNED, DATED & # 1/100 BY ROLAND VAN ZANDT : EARLY SPRING FOG, 1600 FEET BELOW, NEWMAN'S LEDGE & FROM THE LEDGES NORTH MTN

Estimate: 200.00 - 400.00

52 4 FRAMED CATSKILL MTN HOUSE PHOTOGRAPHS

SIGNED & #'D & DATED 1/100 BY ROLAND VAN ZANDT :TOP OF HAINES FALLS, VIEW FROM THE 2ND FLOOR, THE ROCK LEDGE & PIAZZA & THE PIAZZA

Estimate: 200.00 - 400.00

53 4 FRAMED CATSKILL MTN HOUSE PHOTOGRAPHS

SIGNED , DATED AND #"D 1/100 BY ROLAND VAN ZANDT : ABSTRATION OF THE INTERIOR RUINS, HAINES FALLS, THE CATSKILL MTN HOUSE, THREE TREES WERE THE MTN HOUSE STOOD

Estimate: 200.00 - 400.00

March Madness 2021 Auction 3/7/2021

LOT #

54 3 FRAMED CATSKILL MTN HOUSE PHOTOGRAPHS

SIGNED, DATED & #'D 1/100 BY ROLAND VAN ZANDT, SPRING SILHOUETTE, THE MAIN ENTRANCE & A VIEW FROM HUDSON VALLEY

Estimate: 200.00 - 400.00

55 MAHOGANY TWO DRAWER DROPLEAF WORK TABLE

29" TALL X 17 3/4" WIDE X 17 1/4" DEEP

Estimate: 300.00 - 600.00

56 MARCO RICCI "BEAR WITH FIGURES IN A LANDSCAPE"

TEMPERA ON VELLUM ON BOARD, IN VERSO " HOLYWELL HALL COL. ARTHUR ACLANDHOOD, REYNARDSON" (12 1/4" X 18") PROV. ASHETON LANGDON & D. KENT

Estimate: 3,000.00 - 5,000.00

57 NEW YORK CLASSICAL MAHOGANY SLEIGH BED

INSIDE MEASURES 54" X 76"

Estimate: 500.00 - 800.00

58 TWO FRENCH GARDEN VUE PRINTS AFTER

LOUIS CARROGIS CARMONTELLE "THE RUINS OF THE TEMPLE MARS" & " THE MILL WATER & BRIDGE"

Estimate: 300.00 - 500.00

59 "PYRAMIDS AND CAMEL IN THE DESERT" OIL/ CANVAS

SIGNED INDISTINCTLY LOWER LEFT, 1890 (22" X 12")

Estimate: 400.00 - 800.00

LOT #

60 LATE 19TH C. ROOM SIZE HERIZ CARPET, SEMI ANTIQUE

132" X 105"

Estimate: 1,000.00 - 2,000.00

61 CONTEMPORARY SOUMAC WEAVE AREA RUG

10'4" X 6'8"

Estimate: 300.00 - 500.00

62 ROOMSIZE KIRMAN C. 1950 WITH FULL PILE,154" X 149"

154" X 149"

Estimate: 1,000.00 - 2,000.00

63 SEMI ANTIQUE SPARTA CARPET WITH IVORY FIELD

WORN, 112" X 76"

Estimate: 400.00 - 600.00

64 SEMI ANTIQUE LILLIHAN AREA RUG, 109" X 83"

Estimate: 500.00 - 900.00

65 ROOMSIZED IRANIAN HAMADAN 20THC. CARPET

8'6" X 11' 3"

Estimate: 500.00 - 1,000.00

66 HAMADAN AREA RUG 80" X 51"

Estimate: 200.00 - 400.00

67 MODERN GEOMETRIC DESIGNED CARPET

128 1/2" X 91"

Estimate: 100.00 - 300.00

March Madness 2021 Auction 3/7/2021

LOT #

68 PHILA. QUEEN ANNE STYLE MAHOGANY HIGHBOY
94" TALL X 43" WIDE X 23" DEEP
Estimate: 1,000.00 - 2,000.00

69 INK WASH ON PAPER , SGND BENTON "AT THE BEACH"
(7" X 10 1/4" SITE)
Estimate: 300.00 - 900.00

70 ANGELICA KAUFFMANN(1741 - 1807) OIL / CANVAS
"HOLY FAMILY" DATED 1784, PROV. ASHETON LANGDAN & D. KENT (12 1/2" X 15 1/2")
Estimate: 5,000.00 - 15,000.00

71 ASSEMBLED SET OF MEISSEN INC. 2 - 15" PLATTERS
,1- 19" & 13 3/4". 2 - 11" OVAL DISHES, 21 9 1/2" PLATES, 10- 8" PLATES, 5 LG SOUP PLATES, 9 - 9" SOUP PLATES
Estimate: 1,000.00 - 2,000.00

72 ORIENTAL LACQUER CABINET, GOLD DECORATION
19THC. (72" X 47" X 21 1/2")
Estimate: 500.00 - 1,000.00

73 BRONZE PARTRIDGE BY JULES MOIGNIEZ
8" X 8"
Estimate: 300.00 - 600.00

74 MAHOGANY SHERATON SERVER C. 1815
36" TALL X 18 1/2" DEEP X 36 1/2" WIDE
Estimate: 500.00 - 900.00

LOT #

75 STERLING SILVER BUTLERS TRAY WITH ARMORIAL
INSCRIPTION "PAR VIRIBUS VIRTUS" & ENGLISH HALLMARKS APPROX. 112 TROY OZ. 26 ½" WIDE X 16 ¾" TALL
Estimate: 1,500.00 - 2,500.00

76 19THC. IMARI OVAL LOBED DISH 12" X 115 3/4"
Estimate: 200.00 - 400.00

77 TEN TUNE SWISS MUSIC BOX WITH SONG SHEET
Estimate: 200.00 - 500.00

78 INLAID LATE 18THC. TALL CASE CLOCK
ROCKING SHIP MOVEMENT BY ROSS
Estimate: 500.00 - 1,000.00

79 4 PIECES OF ROSE MANDARIN CHINESE EXPORT
2 PLATES & CUP & SAUCER
Estimate: 200.00 - 400.00

80 SCOTTISH DIRK, ROYAL SCOTTISH HIGHLANDERS
92ND REGIMENT MCLOUGHLIN # 2442, 1827 NAPOLEONIC WARS DENOTES BATTLES INC. PENNINSULA, MENDOLA & WATERLOO
Estimate: 1,000.00 - 2,000.00

81 RARE SCOTTISH SPORRAN POUCH DATED 1725
FORGED IRON HOOK & BRASS FRAME
Estimate: 300.00 - 900.00

March Madness 2021 Auction 3/7/2021

LOT #

82 OIL / BOARD, BRITISH GUN BOAT, SALVATORE COLACICCO

20" X 30"

Estimate: 2,000.00 - 3,000.00

83 FRENCH ARM CHAIR WITH DOLPHIN ARMS & ORMOLU

"ELLENS ISLE"

Estimate: 400.00 - 800.00

84 "ELLENS ISLE LOCH KATRINE" OIL / CANVAS

BY JOHN NICHOLAS O'HALLORAN (9" X 13")

Estimate: 400.00 - 800.00

86 RARE BOXING PRINT W/ SOUVENIR FLAG,HEENAN & SAYERS

1860, IST INTERNATIONAL WORLD BOXING CHAMPIONSHIP, FLAG SHOWN IN PRINT, PUBL. BY NEWBOLD, PRINTED BOFFED SONS, BOSTON, PRINT 29 1/2" X 41 1/2" FLAG 30" X 31"

Estimate: 500.00 - 1,500.00

87 19THC. BEIDERMEIER THREE DRAWER CLASSICAL CHEST

36" X 32" X 20"

Estimate: 500.00 - 1,000.00

88 OIL / CANVAS "CASTLE ON THE RIDGE" UNSIGNED

INSCRIBED MARIENBURG ON STRETCHER (25" X 30")

Estimate: 300.00 - 500.00

LOT #

89 OIL / BOARD, SIGNED EUGENE ??? "AUTUMN PATH"

7 1/2" X 11"

Estimate: 200.00 - 400.00

90 BIEDERMEIER EGYPTIAN REVIVAL 19THC. WALNUT CABINET

WITH ONE DRAWER (39" TALL X 37 1/2" WIDE X 18 3/4" D)

Estimate: 800.00 - 1,200.00

91 MAHOGANY SLIDE CABINET WITH TWO DRAWERS

21" TALL X 16 1/4" WIDE X 5 3/4" DEEP

Estimate: 300.00 - 500.00

92 LOUISE KAMP, OIL / BOARD "HUDSON RIVER BOAT BASIN"

LABELED IN VERSO (14" X 17")

Estimate: 500.00 - 900.00

93 FRAMED LETTER BY GASPARE SPONTINI (1774-1851)

14 1/4" X 16 3/4"

Estimate: 100.00 - 300.00

94 PAIR OF CLASSICAL CARD TABLES ATTRIB. TO

ANTHONY QUERVELLE, PHILAD. C. 1810

29 1/2" TALL X 36" X 18" CLOSED

Estimate: 1,000.00 - 3,000.00

95 3 PC. BRONZE & SIENNA MARBLE CLOCK SET

KNIGHT IN ARMOR & 2 URNS (CLOCK 22" TALL X 13" WIDE X 4 1/2" DEEP) (URNS 12 1/2" TALL X 9 1/2" WIDE)

Estimate: 500.00 - 1,500.00

March Madness 2021 Auction 3/7/2021

LOT #

96 22 PCS. ONIONWARE, 6 UTENSILS IN RARE RED ONION
INC. RARE BLUE ONION NUT CRACKER
Estimate: 300.00 - 500.00

97 ROCOCCO INSPIRED IRON BASED WINDOW SEAT, 19THC
CONTINENTAL (18" TALL X 38" LONG X 10" WIDE
Estimate: 200.00 - 400.00

98 IMARI COVERED DRUM SHAPED JAR
10" TALL X 8 1/4" DIAM
Estimate: 100.00 - 200.00

99 AMERICAN SCHOOL "BABBLING BROOK" OIL / CANVAS
26 1/2" X 28 1/2"
Estimate: 300.00 - 500.00

100 FEDERAL DROPLEAF TABLE, SCHOOL OF DUNCAN PHYFE
C. 1815, MAHOGANY REEDED URN & CARVED PAW FEET (29" X 34" X 20 3/4")
Estimate: 1,000.00 - 2,000.00

101 OIL / CANVAS "VIEW OF MOUNT MARCY"
SGND WITH MONOGRAM, ARTIST UNKNOWN 14" X 20"
Estimate: 400.00 - 800.00

102 THREE SECTION MAHOGANY DROPLEAF DINING TABLE
DOUBLE SWING LEGS, BANDED TOP & "D" ENDS
Estimate: 500.00 - 1,500.00

LOT #

103 OIL / BOARD PAUL BERNARD "TWILIGHT SKY"
7 1/2" X 9 1/2"
Estimate: 100.00 - 300.00

104 OIL / CANVAS "INDONESIA" ERNEST DEZENJE
1885 - 1972 (21" X 32")
Estimate: 400.00 - 800.00

105 CLASSICALLY CARVED SOFA, DOLPHINS & EAGLES
92" LONG X 33 3/4" TALL X 25" DEEP
Estimate: 1,000.00 - 2,000.00

106 WASHINGTON INAUGURATION COMMENERATIVE MEDALLION
BY AUGUST ST. GAUDENS 4 3/8" DIAM
Estimate: 300.00 - 500.00

107 PILLAR & SCROLL CLOCK BY SAMUEL TERRY
Estimate: 500.00 - 900.00

108 DOUBLE LEMON FEDERAL PERIOD ANDIRONS
22" TALL
Estimate: 300.00 - 800.00

109 IMPORTANT PAINTED CHIMNEY BACK DRESSING TABLE
IN ORIG. PAINT (39" TALL X 34" WIDE X 19" DEEP)
Estimate: 1,000.00 - 2,000.00

March Madness 2021 Auction 3/7/2021

LOT #

110 BOSTON LOOKING GLASS W/ CARVED GRAPE TABLET

C. 1820 (44" X 26")

Estimate: 500.00 - 1,000.00

111 18THC. CHARLEVILLE FLINT LOCK RIFLE

59" BARREL 46" LONG

Estimate: 1,000.00 - 2,000.00

112 MAHOGANY CHIPPENDALE CHEST, RESTORED

34 1/2" WIDE X 22" DEEP X 33" TALL

Estimate: 500.00 - 1,000.00

113 19THC. BOSTON LATE FEDERAL ARMCHAIR

37" TALL X 24" WIDE X 31" DEEP

Estimate: 500.00 - 900.00

114 FOUR CLASSICAL ENGRAVINGS, ANTINOUS HERCULE,

FAUNE DANSANT, CENTAURE,

ANTINOUS EN BON GENIE

Estimate: 200.00 - 500.00

115 CLASSICALLY CARVED TWO DRAWER WORK TABLE NY C.1815

Estimate: 500.00 - 1,000.00

116 3 GRAND TOUR ETRUSCAN STYLE POTTERY SOUVENIRS

Estimate: 300.00 - 900.00

LOT #

117 AMERICAN SCHOOL RIVER LANDSCAPE WITH FIGURES

OIL / CANVAS , UNSIGND (24" X 36")

Estimate: 500.00 - 1,500.00

118 ETRUSCAN STYLE URN 11 1/2" TALL X 9 3/4" DEEP

Estimate: 400.00 - 800.00

118a 2 PCS GRAND TOUR ETRUSCAN STYLE POTTERY

WINE COOLER & COVERED DISH

Estimate: 300.00 - 500.00

119 MA MAHOGANY INLAID SIDEBOARD

48" TALL X 75 3/4" LONG X 25" DEEP

Estimate: 1,000.00 - 3,000.00

120 PAIR OF MARQUETRY VASES (12 1/2" X 8")

Estimate: 200.00 - 400.00

121 FIVE HAMILTON ETRUSCAN PRINTS, 1766

LARGEST 22 1/2" X 16 1/2" OVERALL

Estimate: 300.00 - 600.00

121a GROUP OF FIVE HAMILTON ETRUSCAN PRINTS

18THC., LARGEST 19" X 29" OVERALL

Estimate: 400.00 - 800.00

122 FRENCH EMPIRE EIGHT DRAWER SIDE TABLE WITH INLAY

31" TALL X 16" WIDE X 12 1/2" DEEP

Estimate: 300.00 - 600.00

LOT #

123 CHINESE BLUE & WHITE GINGER JAR, 10" TALL
Estimate: 200.00 - 400.00

124 TWO ITALIAN WATERCOLORS BY EDUARDO VITOLI
"THREADING THE NEEDLE" & "TASTING THE SAUCE" 20" X 12 1/2" OVERALL
Estimate: 200.00 - 400.00

125 FINE EARLY 19THC. BOSTON C. 1820 CARD TABLE
Estimate: 800.00 - 1,200.00

126 PERIOD BANJO CLOCK WITH ORIGINAL GLASS
Estimate: 600.00 - 1,000.00

127 AMERICAN SCHOOL PORTRAIT OF A PRIZE SPANIEL
IN A LANDSCAPE, INITIALED T. G. C. 1847, OIL / CANVAS, 30" X 25"
Estimate: 300.00 - 900.00

128 RENAISSANCE REVIVAL MARBLE TOP CREDENZA
65" TALL X 50" WIDE X 22" DEEP OVERALL
Estimate: 1,000.00 - 2,000.00

129 PAIR OF OLD PARIS PORCELAIN HAND PAINTED PLATEAUS
5" TALL X 8 3/4" DEEP
Estimate: 100.00 - 200.00

LOT #

130 "MOTHERHOOD" BRONZE SIGNED B.P. VONNOH
BESSIE POTTER VONNOH 1872- 1955 (16 3/4" TALL)
Estimate: 5,000.00 - 10,000.00

131 STERLING SILVER BOWL & DRESSER SET
APPROX. 15 TROY OZ
Estimate: 200.00 - 400.00

Withdrawn

132 PORTRAIT OF A UNION SOLDIER IN AN OVAL FRAME
16" X 12 1/2"
Estimate: 400.00 - 600.00

133 19THC. BOSTON CLASSICALLY CARVED INLAID CARD TABLE
27" X 36 3/4" WIDE X 18 1/2"
Estimate: 500.00 - 1,000.00

134 TIFFANY STERLING SILVER HINGED LID OVAL BOX
4 3/8" X 1 5/8" APPROX. 2.24 TROY OZ
Estimate: 100.00 - 200.00

135 TWO CLASSICAL ENGRAVINGS AFTER ANTIQUE SCULPTURES
21 1/2" X 27 3/4" OVERALL
Estimate: 200.00 - 400.00

136 GILTWOOD FAUX BAMBOO OTTOMAN
16" TALL X 21" WIDE X 19" DEEP
Estimate: 200.00 - 400.00

LOT #

136a CHINESE HAN DYNASTY BAYING DOG FIGURE
10 1/4" X 9" X 3 3/4"
Estimate: 100.00 - 300.00

137 "SAILBOATS ALONG THE COAST" SIGNED MORAN
OIL / CANVAS (8" X 10)
Estimate: 400.00 - 800.00

138 RILEY WHITING GRAIN PAINTED TALL CASE CLOCK
FEDERAL EAGLE FACE, WORKING, 95" T
Estimate: 1,000.00 - 2,000.00

139 PENCIL DRAWING OF MARY SPRINGERS FARM, 1873
NEAR DAVISVILLE BY BOOKER (11 1/2" X 18 1/2")
Estimate: 400.00 - 800.00

140 PENNSYLVANNIA WALNUT LOWBOY WITH DRAKE FEET
28 1/2" TALL , CARCASS 28 1/2" W X 17 3/4" D
Estimate: 1,000.00 - 3,000.00

141 ASSEMBLED SET OF SERV. FOR 8 STERLING FLATWARE
GEORGIAN, 56 PIECES APPROX. 83 TROY OZ
Estimate: 1,500.00 - 2,500.00

142 NY PIER TABLE W/ SCROLL BASE & ORIG BLACK MARBLE
43" WIDE X 37" TALL
Estimate: 800.00 - 1,200.00

LOT #

143 GILTWOOD EAGLE WALL CLOCK, 24 3/4" X 10 1/2"
Estimate: 300.00 - 600.00

144 FOUR HAMILTON ETRUSCAN PRINTS
(LARGEST 15 1/2" X 27 1/2" OVERALL)
Estimate: 400.00 - 600.00

144a BOSTON MAHOGANY ONE DRAWER WRITING TABLE
C. 1815, 29" TALL X 30" WIDE X 21 3/4" DEEP
Estimate: 400.00 - 800.00

145 TWO PCS. GRAND TOUR ETRUSCAN STYLE POTTERY
1 WITH CHIP, TALLEST 12"
Estimate: 300.00 - 500.00

146 SET OF 4 MAHOGANY SPADE FOOT CROSS BACK CHAIRS
34 1/2" X 20" WIDE X 17" DEEP
Estimate: 300.00 - 600.00

147 3 SECTION FOLDING SCREEN W/ BEVELED GLASS TOP
SECTION & FABRIC PANELS (64" X 64 1/4" OVERALL)
Estimate: 400.00 - 600.00

148 3 PIECE STERLING SILVER COFFEE SET BY GORHAM
APPROX. 23.3 TROY OZ
Estimate: 400.00 - 600.00

LOT #

149 MAHOGANY CYLINDER MARBLE TOP CABINET

Estimate: 200.00 - 400.00

150 FRENCH EARLY 19THC. LIBRARY TABLE W/ LEATHER

INSET TOP & TWO DRAWERS (27 1/2" TALL X 38" WIDE X 26 3/4" DEEP)

Estimate: 300.00 - 500.00

151 SET OF .800 FINE CONTINENTAL SILVER TABLESPOONS

APPROX. 11.5 TROY OZ

Estimate: 150.00 - 250.00

152 AMERICAN HEPPLEWHITE 2 PART SECRETARY

MAHOGANY W/ FIGURED MAPLE VENEERS, TOP & BOTTOM BY ASSOCIATION (34 3/4" X 57 1/4" X 19 1/2")

Estimate: 500.00 - 1,500.00

153 GRANT WOOD PENCIL SIGNED & TITLED LITHOGRAPH

"TREE PLANTING GROUP" ASSOC. AMERI. ARTIST, 1939 (9" X 11" SIGHT SIZE)

Estimate: 200.00 - 500.00

154 THOMAS HART BENTON PENCIL SIGNED LITHOGRAPH

LIMITED EDITION "THE WOOD PILE" ASSOC. AMER. ARTIST LABLE (9" X11" SIGHT SIZE)

Estimate: 200.00 - 500.00

LOT #

155 FIVE ENGLISH POTTERY PITCHERS, HOUNDS COURSING,

ORIENTAL FIGURES, BACCHANALIAN SCENE, ETC.

Estimate: 300.00 - 500.00

156 PORTRAIT OF FREDERIC CHURCH GREAT GRANDSON,

RICHARD HANSFORD HASKELL SIGNED DAVID SILVETTE '42, OIL / CANVAS (30" X 25")

Estimate: 300.00 - 600.00

157 C. 1790 AMERICAN HEPPLEWHITE GAME TABLE WITH INLAY

33 7/8" X 29 1/2" TALL

Estimate: 800.00 - 1,200.00

158 PAIR OF CAST IRON FIGURAL "LADY LIBERTY" ANDIRONS

17 1/2" TALL

Estimate: 200.00 - 400.00

159 MINIATURE FAUX BAMBOO WASHSTAND WITH MARBLE TOP

17" W X 17 1/2" T X 9 1/2" DEEP

Estimate: 200.00 - 400.00

160 MAHOGANY DROPLEAF DINING TABLE PROBABLY BALTIMORE

EARLY 19THC. (29" TALL X 48" LONG X 60" OPEN X 23 1/2"' CLOSED)

Estimate: 500.00 - 900.00

LOT #

161 PAIR OF PURPLE SLAG GLASS VASES WITH EAGLES IN
RELIEF, 3 MOLD 7" TALL
Estimate: 100.00 - 300.00

162 HUNZINGER "LOLLIPOP" ROCKER
Estimate: 500.00 - 1,500.00

163 19THC. LOOKING GLASS, ACORN DROPS & NAUTILUS SHELL
44" X 26"
Estimate: 500.00 - 900.00

164 18THC.CHINA TRADE PORCELAIN 9 1/2"LOBED FRUIT BOWL
Estimate: 200.00 - 400.00

165 HUNZINGER CHAISE LOUNGE, ORIGINAL WEBBING
61" LONG X 25" WIDE X 34" TALL
Estimate: 2,000.00 - 3,000.00

166 MINIATURE 19THC. MAHOGANY SIDEBBOARD
DOVETAILED CONSTRUCTION (26" LONG X 17" TALL X 7 3/8" DEEP)
Estimate: 400.00 - 800.00

167 COIN SILVER LADLE SGND A. WILCOX C.1810
NEW HAVEN , CT APPROX. 6.6 TROY OZ
Estimate: 200.00 - 300.00

LOT #

168 CLASSICALLY CARVED NEW YORK PAW FOOT SOFA
CORNUCOPIA & ACANTHUS LEAF CARVINGS (86 1/2" LONG X 33 1/2" TALL X 23" DEEP)
Estimate: 1,000.00 - 2,000.00

168a 19THC. BRONZE BY DESIRE PIERRE LOUIS MARIE
"ATALA ET CHACTAS" 20" X 20" X 8 3/4"
Estimate: 1,000.00 - 2,000.00

169 SINUMBRA LAMP WITH CUT GLASS SHADE
28" TALL X 12" WIDE
Estimate: 500.00 - 1,000.00

170 CLASSICAL LOOKING GLASS WITH LOSSES (33" X 26")
Estimate: 200.00 - 500.00

171 HAND WRITTEN LETTER SIGNED THOMAS MOORE
(SIR THOMAS MOORE) AUG. 22, 1833
Estimate: 200.00 - 400.00

172 PAIR OF STAFFORDSHIRE DOGS, 10" TALL
Estimate: 300.00 - 500.00

173 C. 1815 INLAID MIDDLE ATLANTIC STATES SIDEBOARD
MAHOGANY (44 1/2' TALL X 60 3/8" X 22 3/4")
Estimate: 1,000.00 - 2,000.00

LOT #

174 PAIR OF OLD PARIS URNS WITH SCENIC DECORATION

C.1815, 10" TALL

Estimate: 300.00 - 500.00

175 LATE 18THC. SILKWORK MEMORIAL "SHAKESPEARE'S TOMB"

16 1/2" X 14 1/2" OVERALL

Estimate: 300.00 - 500.00

176 COIN SILVER ISAAC HUTTON, ALBANY, NY C. 1790 LADLE

16" LONG APPROX. 6.95 TROY OZ

Estimate: 300.00 - 500.00

176a TWO DRAWER WORK TABLE, ACANTHUS CARVED LEGS

FIGURED MAPLE DRAWER FRONTS (30" X 28 1/2" X 18")

Estimate: 300.00 - 500.00

177 COIN SILVER SUGAR POT BY CHARLES ALDIS, NY

C. 1820 APPROX. .24 TROY OZ

Estimate: 300.00 - 600.00

178 INLAID SLANT LID DESK, FLUTED QUARTER COLUMNS

OGEE BRACKET FEET 39 5/8" WIDE X 42 1/2' TALL

Estimate: 1,500.00 - 2,500.00

LOT #

179 JAMES ABBOTT MCNEILL WHISTLER ENGRAVING, 1859

"BILLINGSGATE" PLATE SIZE 6" X 8 3/4"

Estimate: 500.00 - 1,000.00

180 CLOISONNE 18 1/2" VASE, FLORALS & BIRDS ON A BLUE

BACKGROUND

Estimate: 200.00 - 400.00

181 STERLING SILVER FLATWARE BY TOWLE, LAUREATE

PATTERN, 10 BUTTER, 10 DINNER FORKS, 20 TEASPOONS, 10 KNIVES, 20 SALAD FORKS, 10 SOUP SPOONS, 10 ICED TEA SPOONS, 17 SERVINGS PCS. APPROX. 154 TROY OZ

Estimate: 2,000.00 - 4,000.00

182 HAND COLORED ENGRAVING OF WINDSOR PALACE

21 3/4" X 35 1/4" PLATE SIZE

Estimate: 100.00 - 200.00

183 BOSTON GILTWOOD LOOKING GLASS, CARVED GRAPE TABLET

34" X 19 1/2"

Estimate: 300.00 - 600.00

184 18THC. QUEEN ANNE TILT TOP MAHOGANY TEA TABLE

29" TALL X 39" DIAM, WITH 3/4" SHRINKAGE

Estimate: 800.00 - 1,200.00

LOT #

185 MINIATURE SIDEBOARD TEA CADDY
8 3/4" TALL X 10" WIDE X 5 1/2" DEEP
Estimate: 300.00 - 500.00

186 EARLY 19THC. ROSE MEDALLION CHINA 14" PUNCH BOWL
Estimate: 300.00 - 600.00

187 19THC. ENGLISH SCHOOL "ARABIAN HORSE W/ ATTENDANT"
OIL / CANVAS, UNSIGNED, CLEANED & NEW STRETCHERS, 1995 (17" X 24 1/2")
Estimate: 500.00 - 1,000.00

188 PAIR OF ENGLISH ARM CHAIRS, LATE 19THC.
GRANDPOINT UPHOLSTERY (43" X 26" W X 38" DEEP)
Estimate: 400.00 - 800.00

189 ENGLISH REGENCY PEMBROKE TABLE, INLAID TOP
24" X 28 1/2" X 16 1/4" CLOSED
Estimate: 400.00 - 800.00

190 MARBLE BUST OF A ROMAN EMPEROR
SIENNA MARBLE HEAD & ROUGE MARBLE TORSO (9 1/4" X 15")
Estimate: 500.00 - 800.00

191 ROUND PORCELAIN PAINTING AFTER RAPHAEL 6" DIAM
(10 3/4" X 10 1/2" OVERALL)
Estimate: 100.00 - 300.00

LOT #

192 BRASS 50" TELESCOPE ON TRIPOD STAND
BY NEGRETTI & ZAMBRA, LONDON
Estimate: 500.00 - 1,000.00

193 CLASSICALLY CARVED STENCIL DECORATED PIER TABLE
WITH MARBLE COLUMNS & ASSOCIATED MARBLE TOP (34" TALL X 39 3/4" WIDE X 19 3/4" DEEP)
Estimate: 500.00 - 900.00

194 2 HORN OR ANTLER TROPHIES ON WOODEN SHIELDS
EACH APPROX. 24" TALL
Estimate: 200.00 - 500.00

195 ROYAL WORCESTER CREAMWARE INC. BISCUIT DRUM, 3
CREME POTS & COVERED JAR, EXC. CONDITION
Estimate: 300.00 - 500.00

196 19THC. BANDED TOP MAHOGANY SOFA TABLE
35" X 20 3/4" X 29" OPEN : 55" X 20 3/4" X 29"
Estimate: 300.00 - 600.00

197 SET OF 12,18THC. CHISELED STEM GOBLETS
5 1/2" TALL
Estimate: 300.00 - 600.00

198 BRONZE ENTITLED "THE GENERAL" BY GIUSEPPE RENDA
1859 - 1939 (17" TALL)
Estimate: 300.00 - 500.00

March Madness 2021 Auction 3/7/2021

LOT #

199 KINGSTON, NY HOUSE PORTRAIT, SGND I.V. LOUNBERY

1899, OIL / CANVAS (22" X 29 1/2")

Estimate: 400.00 - 800.00

200 RARE SET OF 8 SIGNED BALTIMORE FANCY CHAIRS

IN ORIGINAL PAINT J. ROBINSON, BALTIMORE

Estimate: 500.00 - 1,500.00

200a STEUBEN GLASS SCULPTURE ON GRANITE

BY DAVID DOWLER, ORIG. BOX (10" X 19" X 4" OVERALL)

Estimate: 300.00 - 500.00

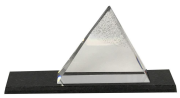

201 PAIR OF BRONZE CAMPAIGN URNS (14 1/4" X 6" X 6")

Estimate: 300.00 - 500.00

202 C. 1800 THREE LEVEL DISH TOP MAHOGANY DUMBWAITER

ORIGINAL BARREL CASTERS (38" TALL X 20 1/2" DIAM)

Estimate: 300.00 - 500.00

203 PAIR OF BRONZE GRAND TOUR BUSTS ON SIENNA MARBLE

COLUMNAR BASES (MOZART & VOLTAIRE) 10 7/8" TALL X 4" WIDE

Estimate: 400.00 - 800.00

204 "THE GARDEN PATH" BY MANUEL GARCIA Y HISPALETO

WATERCOLOR (13 1/2" X 9 1/2")

Estimate: 800.00 - 1,200.00

LOT #

205 SEPENTINE FRONT INLAID CARD TABLE

36 1/2" X 17 1/4" X 29 1/2"

Estimate: 800.00 - 1,200.00

206 PAIR OF FIRE GILDED FIRE PLACE FRENCH CHENETS,

19THC. (14" X 9 1/2" X 4 1/2")

Estimate: 500.00 - 1,500.00

207 "THE DOCTOR" AFTER SIR LUKES FILDES, OIL/ CANVS

SIGNED ILLEGIBLY (7 3/4" X 9 1/2")

Estimate: 300.00 - 600.00

208 PAIR OF MARBLE GRAND TOUR SCULPTURES, CLAUDIO &

VESPACIANO (8 3/4" X 2 3/4")

Estimate: 400.00 - 800.00

208a BOSTON FEDERAL PERIOD LOOKING GLASS

ORIG. GLASS & BACK WITH CARVED SWAG PANEL (52 1/4" X 34 1/2"

Estimate: 800.00 - 1,200.00

209 BIEDERMEIER SOFA

37 1/2" TALL X 66" LONG X 25 1/2' DEEP

Estimate: 500.00 - 1,000.00

210 PAIR OF GRAND TOUR PARISIAN MONUMENTS 19" TALL

Estimate: 300.00 - 600.00

March Madness 2021 Auction 3/7/2021

LOT #

211 GRAND TOUR BRONZE, ARCH DE TRIUMPH MODEL
WITH CACHE BOX (11" X 11")
Estimate: 500.00 - 1,500.00

212 "FOREST INTERIOR" SIGNED MAX WEYL (1837 - 1914)
OIL / CANVAS (28" X 23")
Estimate: 800.00 - 1,200.00

213 BIEDERMEIER THREE DRAWER COMMODE
18 1/2' DEEP X 42" WIDE X 38" TALL
Estimate: 500.00 - 1,000.00

214 TWO CHINESE CARVINGS, ONE JADE &1 TURQUOISE
TALLEST 5 3/4"
Estimate: 200.00 - 300.00

215 CONTINENTAL SILVER COW CREAMER, APPROX. 5.94 TROY
4" X 2 7/8" X 5 3/8"
Estimate: 100.00 - 200.00

216 18THC. QUEEN ANNE MIRROR, ORIG GLASS & BACKBOARD
16 1/2" X 11 1/4"
Estimate: 100.00 - 300.00

217 19THC. AMERICAN SCHOOL PRIMITIVE HARBOR SCENE
OIL / CANVAS , UNSIGNED (8 1/2" X 14")
Estimate: 200.00 - 400.00

LOT #

218 AMERICAN HEPPLEWHITE INLAID CARD TABLE
30" TALL X 35 1/4" WIDE X 17 3/4"
Estimate: 800.00 - 1,200.00

219 SILVER JULIP CUP BY B. MARSH, ALBANY NY, 4.6 TROY
Estimate: 300.00 - 500.00

220 CROSS BASED 19THC. OTTOMAN
18" TALL X 16 3/4" X 14"
Estimate: 200.00 - 400.00

221 FRENCH 19THC. CARRIAGE CLOCK, ORIGINAL CASE
WORKING ORDER
Estimate: 200.00 - 400.00

222 HALLMARK .800 FINE SILVER HAND CHASED SQUARE DISH
10" X 10" APPROX. 19.6 TROY OZ
Estimate: 200.00 - 300.00

223 AMERICAN TIGER MAPLE DROPLEAF PEMBROKE TABLE
WITH DRAWER (28 1/2" TALL X 37" LONG)
Estimate: 500.00 - 900.00

224 AUGUST DREXLER TURNER (1854-1919) OIL / BOARD
DOCKED BOATS & PEOPLE ON WARF (13" X 16")
Estimate: 300.00 - 500.00

LOT #

225 TWO HISTORICAL BLUE 10" PLATES "LANDING OF
LAFAYETTE AT CASTLE GARDENS"
Estimate: 200.00 - 400.00

226 TIN SMITH PARROT CAGE 28" TALL X 16" DIAM
Estimate: 200.00 - 400.00

227 FEDERAL CARD TABLE WITH SATINWOOD PANELS,C.1790
CUFF INLAY (HINGE REPAIRS)
Estimate: 400.00 - 800.00

228 WATERCOLOR "FAMILY OF FIVE CHILDREN PLAYING"
BY J. WOOD, 1844 (17 1/2" X 13 1/2"
Estimate: 500.00 - 900.00

229 SIGNED BUTLER PAINT DECORATED TINWARE BREAD BASKET
12 1/2" X 8"
Estimate: 400.00 - 800.00

230 PAINT DECORATED TOLE TRAY ATTRIB. TO BUTLER TIN
FACTORY, GREENVILLE, NY (8 7/8" X 12 7/8"
Estimate: 300.00 - 500.00

231 PAINT DECOR TOLEWARE BREAD TRAY ATTRIB. TO BUTLER
TIN FACTORY, GREENVILLE, NY (13 1/4" X 7")
Estimate: 300.00 - 500.00

LOT #

232 CHERRY CROSS STRETCHER BASED PEMBROKE TABLE
27 1/2" TALL X 35 3/4" LONG X 16 1/4" DEEP CLOSED , 37" DEEP OPEN
Estimate: 300.00 - 500.00

232a TWO PAINT DECORATED TOLEWARE DEED BOXES
7 1/2" X 9 3/4" X 5 1/2"
Estimate: 300.00 - 500.00

233 THREE 19THC. CHEESE BASKET, LARGEST 22" DIAM
Estimate: 200.00 - 400.00

234 19THC. PAINTED BLUE STORAGE BOX 9" TALL X 24" WIDE
Estimate: 200.00 - 400.00

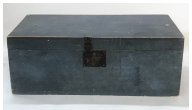

235 PAINT DECORATED PLANK SEAT ROCKER
46 1/2" TALL X 22" WIDE
Estimate: 300.00 - 600.00

236 RUNNING HORSE WEATHERVANE, WITH CAST HEAD
IN GREEN VERDIGRIS (18" X 30")
Estimate: 1,000.00 - 2,000.00

237 C. 1830 GEORGE MARSH SHELF CLOCK
EAGLE HANDS AND ORIGINAL STENCILING
Estimate: 400.00 - 800.00

March Madness 2021 Auction 3/7/2021

LOT #

238 EXTENSIVE ASSEMBLED COLLECTION OF SPONGEWARE

BLUE & WHITE

Estimate: 800.00 - 1,600.00

239 19THC. OIL / BOARD "CAT & FIRECRACKER" UNSIGNED

9 1/4" X 6 1/4"

Estimate: 400.00 - 600.00

240 DIMINUTIVE RED DOOR OVER DOOR CORNER CUPBOARD

"H" HINGES (38 1/2" WIDE X 67 1/2" TALL)

Estimate: 500.00 - 1,000.00

240a PAINT DECORATED SPRING FOOT ARM CHAIR

PROVENANCE WILLARD VON CLERK (39 1/2" X 20 1/2")

Estimate: 300.00 - 600.00

241 PAINT DECORATED BUTLER TIN TRUNK, FLORALS

GREENVILLE NY (8 1/2" W X 6 1/4"TALL)

Estimate: 300.00 - 500.00

242 BERLIN , CT COFFEE POT AND TEA CANNISTER

9 1/2" TALL & 8" TALL

Estimate: 300.00 - 500.00

243 RARE HOWE & CLARK OVOID JUG, ATHENS NY

13 3/4" TALL

Estimate: 1,000.00 - 2,000.00

LOT #

244 PAINTED PAPIER MACHE TRAY "FOX HUNT " SCENE

30" X 23 1/2"

Estimate: 200.00 - 400.00

245 HARRISONS COUNTRY PAINT, I.U. TRIPP,OAK HILL , NY

COUNTRY STORE SIGN 54" X 9 3/4"

Estimate: 300.00 - 500.00

246 RARE INCISED ALBANY COUNTY 18THC. POWDER HORN

S. HAINES, 1789 COEYMANS PATENT (15 1/2" LONG)

Estimate: 500.00 - 1,000.00

247 17TH OR 18THC. ENGLISH CUPBOARD WITH BALL FEET

50 1/2" X 21" DEEP X 37" TALL

Estimate: 800.00 - 1,200.00

248 AMERICAN EARLY BURL SCOOP / BUTTER PADDLE

10 1/2" LONG

Estimate: 200.00 - 400.00

249 AMERICAN 18THC. 16" DIAM BURL BOWL

Estimate: 1,000.00 - 2,000.00

250 OVOID JUG & IRON POT WITH HANDLE

Estimate: 100.00 - 300.00

LOT #

251 TWO PAINTED MORTAR & PESTLES
Estimate: 100.00 - 300.00

252 ENTERPRISE #1 COFFEE MILL, ORIGINAL PAINT & DECALS
12 3/4" X 11 1/2" X 6 1/4"
Estimate: 200.00 - 400.00

253 STILL LIFE OF SUMMER FRUITS, UNSIGNED, OIL /CANVAS
22" X 38"
Estimate: 400.00 - 800.00

254 19THC. SOUTHERN FOUR DOOR STEP BACK CUPBOARD
86 1/2' TALL X 50" WIDE X 15 3/4" DEEP
Estimate: 500.00 - 1,000.00

255 APPLEWOOD PEAR TEA CADDY & APPLEWOOD SMALL BOX
Estimate: 300.00 - 600.00

256 RENSSELAERVILLE BASKET MAKER SWING HANDLED BASKET
5 1/4" X 6 1/4" X 6 1/4"
Estimate: 100.00 - 200.00

256a RED PAINTED 19THC. TAPERED LEG DROPLEAF TABLE
27 3/4" TALL X 48" X 27" DEEP
Estimate: 500.00 - 900.00

LOT #

257 BLUE & GREY PAINTED SHELVES
(64"T X 35" W X 11 1/4" DEEP)
Estimate: 300.00 - 500.00

258 POLYCHROME BIRDS EYE VIEW OF RENSSELAERVILLE, NY
BY FORD MAYER & SON, NY (14 1/4" X 20 1/2" OVERALL
Estimate: 300.00 - 500.00

259 10TH ANNIVERSARY TIN TOP HAT & STRAIGHT RAZOR
HAT 12" X 11" X 8 1/2' & RAZOR 22" CLOSED
Estimate: 300.00 - 500.00

260 10TH ANNIVERSARY TIN CHEST, BUREAU & CRADLE
Estimate: 300.00 - 500.00

261 18THC. HUDSON VALLEY DUCK FOOT RUSH SEAT CHAIR
Estimate: 300.00 - 600.00

262 19THC. AMERICAN WATERCOLOR THEOREM ON PAPER
"CORNUCOPIA" 15" X 11 1/2"
Estimate: 400.00 - 800.00

263 7" BURL BOWL & EARLY GRAIN SCOOP
Estimate: 300.00 - 600.00

LOT #

264 RARE TIN & GLASS BULLSEYE LANTERN &TREEN INK STAND

WITH ORIGINAL STENCILING, LANTERN 13" TALL

Estimate: 100.00 - 300.00

265 SIX CAST IRON DOOR STOPS, BASKET OF FLOWERS,

B & H HOUSE & 4 SUN BONNET BABIES

Estimate: 300.00 - 500.00

266 2 PIECES OF PAINTED TOLEWARE ATTRIB. TO FILLEY,

PHILEDELPHIA

Estimate: 100.00 - 200.00

267 N. CLARK JR. ATHENS, NY OVOID STONEWARE CROCK

COBALT BLUE DECORATION

Estimate: 200.00 - 400.00

268 REDWARE OVOID JUG WITH COBALT DECORATION

13 3/4" X 12"

Estimate: 100.00 - 300.00

269 NY C. 1800 MAHOGANY FEDERAL TILT TOP CANDLESTAND

28 1/4" TALL X 24" X 19 1/2"

Estimate: 300.00 - 500.00

270 PAIR OF 19THC. HAND COLORED FRENCH PRINTS

WORK & PLAY (12 3/4" X 15 1/2"

Estimate: 200.00 - 400.00

LOT #

271 CHIPPENDALE CUT FRAME PHOENIX BIRD CREST MIRROR

WITH BEVELED GLASS PLATE, ORIGINAL BACKBOARDS, REPAIRS 45 1/2" X 25" OVERALL

Estimate: 300.00 - 900.00

272 PAIR OF 19THC. IMARI CHARGERS, 15 3/4" DIAM.

Estimate: 200.00 - 500.00

272a 2 - 1837 SCHOOL GIRL SAMPLERS, ALBANY CO.

WESTERLO, NY , MARY WILSEY, INST.

17" X 15" LARGEST

Estimate: 300.00 - 600.00

273 19THC. BLUE PAINTED SCHOOL MASTERS DESK

47" TALL X 40" WIDE X 25 1/2" DEEP

Estimate: 300.00 - 500.00

274 19THC. WATERCOLOR MEMORIAL

12 1/2" X 16" OVAL

Estimate: 400.00 - 800.00

275 CANTON INC. 15 1/2" PLATTER, CUT CORNER FRUIT BOWL

& 12 1/2" TALL EWER

Estimate: 400.00 - 800.00

276 AMERICAN 19THC. UNSIGNED, FARM SCENE, OIL / CANVAS

19" X 26 1/2"

Estimate: 300.00 - 600.00

LOT #

277 SAWBUCK WORK TABLE WITH 2 BOARD TOP
27 3/4" X 24" X 42 1/2" LONG
Estimate: 300.00 - 500.00

278 PAIR OF CIVIL WAR DRUMMER BOY STATUES
BY RON TUNISON SGND & #'D 12" TALL,
COLD CAST BRONZE RESIN
Estimate: 300.00 - 600.00

279 PAIR OF PAINT DECORATED PLANK SEAT PA CHAIRS
C. 1830
Estimate: 200.00 - 400.00

280 19THC. STILL LIFE OF FRUIT SGND E. S. WEBSTER (?)
OIL / CANVAS (16" X 24")
Estimate: 400.00 - 600.00

281 PAIR OF 19THC. FIGURAL ANDIRONS CAST IRON
16" TALL X 16" DEEP
Estimate: 400.00 - 800.00

282 ENGLISH 18THC. CLOTHING PRESS
71 1/2" TALL X 48" WIDE X 20 1/2" DEEP
Estimate: 500.00 - 1,000.00

283 FRAMED DOCUMENTS INC. MARTIN VAN BUREN,
JACOB TEN EYCK, ISAAC HUTTON,
RUSSELL KELLY & OTHERS
Estimate: 300.00 - 600.00

LOT #

284 LYRE BASED NEW YORK MARBLE TOP PIER TABLE
37 1/2" X 38 3/4" X 18 1/4"
Estimate: 500.00 - 1,500.00

285 CHINESE BLUE & WHITE VASE & CANTON COVERED DISH
WITH RAIN & CLOUD BORDER, VASE 10 1/2"T
Estimate: 200.00 - 400.00

286 TWO DOOR 18THC. RAISED PANEL CUPBOARD
66" TALL X 47" W X 16 1/2" DEEP
Estimate: 400.00 - 800.00

287 SAROUK AREA RUG 7' X 4'3"
Estimate: 200.00 - 400.00

288 SEMI ANTIQUE SENNAH AREA RUG
6' 6" X 4' 6"
Estimate: 100.00 - 300.00

289 SEMI ANTIQUE CAUCASIAN SCATTER RUG, WORN
Estimate: 100.00 - 300.00

290 LATE FEDERAL MAHOGANY BOOKCASE/ SECRETARY
BOSTON, C. 1825
Estimate: 500.00 - 1,000.00

March Madness 2021 Auction 3/7/2021

LOT #

291 PR OF PERSIAN MATS 25" X 38"
Estimate: 200.00 - 400.00

292 OIL / BOARD "CROATIAN COAST " SIGNED ILLEGIBLY
8" X 9 1/2"
Estimate: 200.00 - 300.00

293 18THC. ROUND MIRROR, WINGED DRAGON CREST
ORIG CONVEX GLASS REPLACED (56" X 33 1/2")
Estimate: 300.00 - 900.00

294 LATE 18THC. QUEEN ANNE HIGHBOY
TOP & BOTTOM BY ASSOCIATION (64" TALL X 36" WIDE X 20" DEEP)
Estimate: 800.00 - 1,200.00

295 AMERICAN SCHOOL "GOTHIC ABBEY" UNSIGNED
OIL / CANVAS (19" X 23")
Estimate: 200.00 - 500.00

296 RED TWO OVER THREE DRAWER 18THC. CHEST
REPLACED TOP (36" WIDE X 44" TALL)
Estimate: 300.00 - 600.00

297 FRENCH TRANSFER DECORATED BOX & HINGED LID
FAUX TORTOISE (LARGER 2" X 6 3/4" X 4 1/4")
Estimate: 100.00 - 200.00

LOT #

298 5 STOP FLUTED CORINTHIAN COLUMN CANDLESTICKS
1 PAIR SIGNED MAPPIN BROS.
Estimate: 300.00 - 600.00

299 PENCIL DRAWING OF SPUYTEN DUYVIL (INWOOD) 1833
SIGNED R. BAKEWELL (7" X 10" SITE SIXE)
Estimate: 200.00 - 400.00

300 16" - 19TH C. IMARI CHARGER
Estimate: 100.00 - 300.00

301 PAIR OF EBONIZED FRENCH 19THC. ARM CHAIRS
37" TALL X 24" WIDE
Estimate: 400.00 - 600.00

302 ALABASTER ORMOLU MOUNTED PEDESTAL
41" TALL, TOP : 12 1/2" X 12 1/2"
Estimate: 200.00 - 400.00

303 PAIR OF CHINESE REPUBLIC PERIOD VASES 23" TALL
26" TALL WITH STANDS
Estimate: 300.00 - 600.00

304 1838 & 1843 NATIVE AMERICAN MCKINNEY & HALL PRINTS
PUBLISHED BY F. W. GREENBOUGH, PHILDA. (21 1/4" X 13 3/4" OVERALL)
Estimate: 200.00 - 400.00

LOT #

305 ONE DOOR 19THC. RED CUPBOARD IN ORIGINAL PAINT

77 3/4" TALL X 45" WIDE X 15" DEEP

Estimate: 200.00 - 400.00

306 INLAID BRACKET CLOCK WITH REPEATER MECHANISM

17" TALL

Estimate: 100.00 - 300.00

307 E. A. ABBEY, 1884, INK ON PAPER, 6" X 9 1/2"

(EDWIN AUSTIN ABBEY)

Estimate: 300.00 - 800.00

308 ENGLISH 18THC. CHILD SIZE SLANT LID DESK, WALNUT

VENEERS (35" X 20 1/2")FEET REPLACED

Estimate: 500.00 - 900.00

309 "RED BRICK TOWNHOUSE" SIGNED HARRIET EVATT

1895 -1983, OIL / CANVAS (29" X 23 1/2")

Estimate: 400.00 - 600.00

310 18THC. CHINESE EXPORT INC. CIDER MUG, CREAM POT,

BLUE FITZHUGH PLATE, CUP & SAUCER

Estimate: 200.00 - 400.00

311 STERLING SILVER 4 PIECE TEA SET, APPROX. 54 TROY

1 HANDLE MISSING

Estimate: 800.00 - 1,200.00

LOT #

312 GEO III SPADE FOOT BOW FRONT INLAID SIDEBOARD /

SERVER (59" LONG X 26" TALL X 25 3/4" DEEP)

Estimate: 500.00 - 1,000.00

313 STILL LIFE "FRUIT & PARROT" OIL / CANVAS, UNSIGNED

27" X 22"

Estimate: 300.00 - 600.00

314 STERLING SILVER COFFEE & TEA SERVICE BY WALLACE

5 PIECES, APPROX. 71 TROY OZ

Estimate: 1,000.00 - 2,000.00

315 FOUR 19THC. SILHOUETTES, 8 1/2" X 9 1/2"

Estimate: 200.00 - 400.00

316 TOLEWARE TEA CADDY, PIGEON BROILER &OCTAGONAL TRAY

Estimate: 300.00 - 500.00

317 3 DRAWER 18THC. ENGLISH CHEST W/ SQUASH BALL FEET

33 1/2" WIDE X 33 1/2" TALL X 22" DEEP

Estimate: 300.00 - 600.00

318 AMERICAN SCHOOL PRIMITIVE HUDSON VALLEY, O/C

UNSIGNED AND UNFRAMED (24" X 36")

Estimate: 300.00 - 500.00

LOT #

319 C. 1840 MAHOGANY LOOKING GLASS, ORIGINAL GLASS

26" X 39" OVERALL

Estimate: 300.00 - 500.00

320 PAIR OF 15" CLOISONNE VASES, CHINA, 20THC.

Estimate: 200.00 - 500.00

321 DOG PORTRAIT ON PAPIER MACHE PANEL 8" X 10 1/2"

Estimate: 200.00 - 400.00

322 TIGER MAPLE COUNTRY SHERATON ONE DRAWER STAND

28 1/2" TALL X 27 1/2" WIDE X 12 3/4" DEEP

Estimate: 300.00 - 500.00

323 PR OF FEDERAL PERIOD DOUBLE LEMON TOP ANDIRONS

SEAMED CONSTRUCTION, 17 1/2" TALL

Estimate: 200.00 - 400.00

324 GRAND TOUR ALABASTER & MARBLE FIGURE OF VENUS LAMP

C. 1920 (29 1/2" TALL)

Estimate: 500.00 - 800.00

325 SEPIA TONE ON PAPER LANDSCAPE DATED 1798 & SIGNED

A. THIELE (15" X 22 3/4")

Estimate: 300.00 - 500.00

LOT #

326 TIFFANY STERLING SILVER SWEET MEAT DISH, 20THC.

APPROX. 8.46 TROY OZ

Estimate: 100.00 - 200.00

327 WALNUT BURL LAP DESK ON STAND, PRESENTED

OCT. 27TH 1864

Estimate: 300.00 - 500.00

328 CHINESE VASE WITH SIX CHARACTER MARK IN BRICK RED

14 1/2" TALL

Estimate: 200.00 - 400.00

328a ITALIAN TRESTLE TABLE, HAND FORGED BRACING

(27 3/4" X 60 1/2" LONG X 29 3/4" DEEP)

Estimate: 300.00 - 600.00

329 LARGE CLOISONNE DRAGON & FLAMING PEARL VASE

FASHIONED INTO LAMP (14 1/2" X 11")

Estimate: 200.00 - 400.00

330 ENGLISH OAK ENTRANCE HALL CHAIR, LINEN FOLD PANELS

52" TALL X 31" WIDE X 18 1/2" DEEP

Estimate: 300.00 - 500.00

331 PENCIL & LIGHT WASH / PAPER, "HENRY WARD RANGER"

STREET WITH HOUSES, PROVEN. DAVIS GALLERIES (5" X 7 3/8")

Estimate: 200.00 - 400.00

LOT #

332 19THC. DOME TOP TWO BIN ENGLISH TEA CADDY
(5 1/4" X 9" X 5 1/8")
Estimate: 200.00 - 300.00

333 PERUVIAN STERLING SILVER CIGARETTE BOX
WITH COIN INSET (9 1/4" X 4") APPROX.
13.6 TROY OZ
Estimate: 150.00 - 250.00

334 "HORSE AND BUGGY" OIL / BOARD SIGNED INDISTINCTLY
4 1/4" X 7 1/4"
Estimate: 100.00 - 200.00

335 ENGLISH TURNED LEG JOINT STOOL ON STRETCHER BASE
20 1/2" TALL X 18 3/4" X 12"
Estimate: 200.00 - 400.00

336 CAST IRON FIRE BACK, ALLEGORICAL SUBJECT
29" X 21 1/2"
Estimate: 300.00 - 500.00

337 "LANDSCAPE VISTA" SIGNED P. HANSON, 1879
OIL / BOARD (21" X 35 1/2")
Estimate: 500.00 - 1,000.00

338 HALLMARKED CONTINENTAL STERLING SILVER FOOTED TRAY
WITH GALLERY (9 1/4" X 9 7/8") APPROX.
18.35 TROY OZ
Estimate: 300.00 - 500.00

LOT #

339 NY FEDERAL TWO DRAWER REEDED LEG WORK TABLE
PLUMB FEET (29 1/4" TALL X 24" W X 18" DEEP)
Estimate: 300.00 - 600.00

340 AMERICAN SCHOOL PRIMITIVE "ABBEY RUINS " UNSGND
OIL / CANVAS (24" X 34")
Estimate: 200.00 - 400.00

341 1855 FOUR COLOR "PEACE & PLENTY" COVERLETTE
WITH BIRD BORDER (72" X 90") FULL FRIGE
Estimate: 300.00 - 500.00

342 1836 FOUR COLOR COVERLETTE, JOHN ROYER,
NEW HOLLAND (84" X 91") FULL FRINGE
Estimate: 300.00 - 500.00

343 THREE COLOR COVERLETTE, MID 19TH C.VERY MINOR WEAR
75 1/2' X 86"
Estimate: 200.00 - 400.00

344 TWO RED & WHITE JACARD COVERLETTES, 1850 & 1851
99" X 89" & 94" X 82"
Estimate: 300.00 - 600.00

344a LARGE AMISH QUILT WITH OPTICAL SQUARES, 77" SQUARE
Estimate: 300.00 - 800.00

LOT #

345 3 PCS.SALT GLAZED STONEWARE, CLARK & FOX OVIOD JUG

CLARK & CO. TROY COROCK & DATED 1895 CROCK

Estimate: 200.00 - 400.00

346 THREE EAGLES, LG CAST IRON EAGLE, TIN GILDED EAGLE

& CAST BRASS EAGLE, LARGEST WITH 16 1/2" WING SPAN

Estimate: 200.00 - 500.00

347 DUTCH PAINT DECORATED DOWRY CHEST, 1833

21" TALL X 45" WIDE X 22 1/2" DEEP

Estimate: 500.00 - 900.00

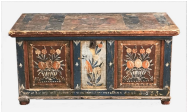

348 CHINA TRADE PORCELAIN LIGHT HOUSE COFFEE POT

WITH ASSOCIATED LID

Estimate: 100.00 - 300.00

349 COLONIAL INDIA DOWRY CHEST WITH FITTED INTERIOR

35 1/2" WIDE X 19 1/2" DEEP X 25" TALL

Estimate: 400.00 - 600.00

350 20THC. SPANISH SALUTE CANNON 28" X 15" OVERALL

Estimate: 200.00 - 400.00

351 REPRODUCTION QUEEN ANNE STYLE WING BACK CHAIR

49 1/2" TALL X 35 1/2" W X 35" DEEP

Estimate: 300.00 - 500.00

LOT #

352 SIX INDIAN CLUBS / EXERCISE PINS, TALLEST 31"

Estimate: 300.00 - 500.00

352a PR OF EARLY BLOWN GLASS BOTTLES

PROPORTEDLY FROM CAPT COOKS VOYAGE EACH W/ TUDOR ROSE PEWTER TOPS, 1 WITH DAMAGE (9 1/4" X 3 3/4" X 3 1/4")

Estimate: 300.00 - 500.00

353 HAND STITCHED 19THC. PATCHWORK QUILT

85 1/2' X 84" , FINE CONDITION

Estimate: 300.00 - 500.00

354 12 LIGHT BRONZE CHANDELIER, 29" DIAM X 34" LONG

Estimate: 600.00 - 900.00

355 2 EARLY CANTON PLATTERS (17 1/4" X 15 3/4)

Estimate: 400.00 - 600.00

356 AMERICAN SCHOOL 19THC. ADIRONDACK LAKE SCENE, OIL/

CANVAS SIGNED H.M. WALDEN (14" X 22")

Estimate: 200.00 - 400.00

357 GEORGE III CELLARETTE WITH ORIGINAL LINER

AND DIVIDERS (29 1/2" TALL X 17" WIDE X 17" DEEP)

Estimate: 200.00 - 600.00

LOT #

358 ANSONIA CRYSTAL REGUALTOR CLOCK, WORKING CONDITION

10 3/4" TALL X 7" X 5 3/4"

Estimate: 300.00 - 500.00

359 GOUACHE ON PAPER "BRITISH FLAGSHIP AT SEA"

ATTRIB. TO WILLIAM DECLEERK (23" X 31 1/2"

Estimate: 200.00 - 500.00

360 3 PAIR OF 19THC. BRASS CANDLESTICKS

TALLEST 10 3/4"

Estimate: 100.00 - 300.00

361 FRENCH 19THC. MARBLE TOP 3 DRAWER WALNUT STAND

18" X 29 1/2" X 13"

Estimate: 300.00 - 500.00

362 PAIR OF STILL LIFE, OIL / BOARD BY MAIDA ROSENBECK

15 1/2" X 19 1/2 & 11 3/4" X 15 1/2"

Estimate: 300.00 - 600.00

363 DEMILUNE WINDOW WITH ORIGINAL LEADED GLASS

PANELS (84" LONG X 18" TALL)

Estimate: 300.00 - 600.00

364 14 COIN SILVER & STERLING SPOONS, 5 SHEAF OF WHEAT

8 FIDDLE BACKS & ELIZABETH III REPLICA ANOINTING SPOON

Estimate: 100.00 - 300.00

LOT #

365 PAIR OF CAST IRON CLASSICAL URNS ON BASES

44" TALL X 30" DIAM

Estimate: 500.00 - 1,500.00

366 STERLING SILVER TABLE ARTICLES INC. 2 NAPKIN RINGS

5 CORDIAL CUPS, SAUCE BOAT, SUGAR POT & SPOONS APPROX. 13.2 TROY OZ

Estimate: 150.00 - 200.00

367 CHEESE DRAINING BOARD IN SOAPSTONE

26 1/4" X 19"

Estimate: 200.00 - 300.00

368 "CASTLE IN A LANDSCAPE" SGND JENNER K. ELDRIDGE

WATERCOLOR (7 1/2" X 9 1/2" OVAL)

Estimate: 100.00 - 300.00

369 LEATHER CHESTERFIELD SOFA, 31" T X 69" L X 38" D

Estimate: 800.00 - 1,200.00

370 GROUP OF WOODEN BOXES, LARGEST 9 1/2" X 6 1/2" X4"

Estimate: 100.00 - 300.00

371 6 FRAMED 20THC. DR. THORTON BOTANNICAL PRINTS

25" X 29 3/4" OVERALL

Estimate: 300.00 - 800.00

LOT #

372 1827 SAMPLER BY 11 YEAR OLD JULIA ANN ANDERSON

17" X 10 1/4"

Estimate: 200.00 - 400.00

373 TAPERED LEG ONE DRAWER STAND 27 3/4" X 23" X 23"

Estimate: 100.00 - 300.00

374 8 PCS. 20THC. ROYAL WORCESTER "BLIND EARL" PATTERN

6 BOWLS & 2 CONDIMENTS

Estimate: 200.00 - 300.00

375 REVERSE PAINTED SHADE ON LAMP BASE SGND PAIRPONT

BASE DATED 1910, SHADE 14" X 14" WITH EDGE CHIP

Estimate: 300.00 - 500.00

376 FRAMED COLE PORTER AUTOGRAPHED CALLING CARD

& PHOTOGRAPH

Estimate: 100.00 - 200.00

377 PR OF HAND PAINTED OLD PARIS CACHE POTS & UNDER

PLATES (6" X 6 1/2" X 6 1/2")

Estimate: 100.00 - 200.00

378 PAIR OF FLORAL DECORATED OLD PARIS PORCELAIN URNS

9" TALL (CHIP)

Estimate: 100.00 - 200.00

LOT #

379 FRENCH FIRE GILDED FIGURAL CLOCK

WITH SHEPARD BOY (19" X 14")

Estimate: 500.00 - 800.00

380 PAIR OF BRASS THREE CANDLE LIGHT WALL SCONCES

WITH SHIELD BACK

Estimate: 50.00 - 150.00

381 3 FIGURAL ORIENTAL PCS, BLANC DE CHINE WATER

DROPPER, BISCUIT WARE FOO DOG & GLAZED CAT

Estimate: 200.00 - 300.00

382 MID 19THC. CAST IRON RADIATOR COVER

34 1/2" X 40 1/2"

Estimate: 300.00 - 600.00

383 15 1/2"CANTON WELL & TREE PLATTER & COVERED TUREEN

TUREEN RESTORED

Estimate: 300.00 - 500.00

384 8 GENOA PATTERN IRONSTONE PLATES & MINTON YORK

PATTERN COV. VEG DISH

Estimate: 200.00 - 300.00

385 CHINESE CHIPPENDALE STYLE ARM CHAIR, 20THC.

Estimate: 100.00 - 200.00

LOT #

386 C. 1890 CHUCK A LUCK DICE GAME

7" TALL X 8" WIDE X 10" DEEP

Estimate: 50.00 - 150.00

387 4 DRAWER AMERICAN HEPPLEWHITE CHEST

FIGURED MAPLE DRAWER FRONTS (34" X 38" WIDE X 18" DEEP)

Estimate: 400.00 - 800.00

388 TWO CAST ZINC STATUES "INDUSTRIE" BY ARTHUR WAAGEN

& "PERSIAN DANCER" UNSGND APPROX. 27" TALL EACH

Estimate: 200.00 - 500.00

389 EDWARDIAN WRITING BOX W/ ORIGINAL INKWELLS

(12 7/8" WIDE X 8 1/2" DEEP)

Estimate: 100.00 - 300.00

390 WOOD BOX IN OLD PAINTED DISTRESSED SURFACE

(33" TALL X 37 3/4" WIDE X 14 1/4" DEEP)

Estimate: 200.00 - 400.00

391 EARLY 19THC. 3 DOOR MAHOGANY CABINET WITH A

FRIEZE 3 DRAWERS (47 1/2" X 19" X 41 1/2" T)

Estimate: 500.00 - 1,000.00

392 LARGE 60" BRASS CHANDELIER, FROM FT DRUM OFFICERS

CLUB, 24 LIGHT (44" TALL X 60" DIAMETER)

Estimate: 400.00 - 800.00

LOT #

393 FEDERAL PERIOD MANTLE WITH GOTHIC ELEMENTS

OPENING 36" X 49" OVERALL: 55" X 77"

Estimate: 300.00 - 600.00

394 FULL LENGTH PORTRAIT BY GEORGE BURROUGHS TORREY

(1863 - 1942) MARCELLA SEMBRICH, OIL / CANVAS (50" X 30")

Estimate: 300.00 - 900.00

395 CLASSICAL PAINT DECORATED CHAIR, BALTIMORE OR

ALBANY, NY

Estimate: 100.00 - 300.00

396 WOODEN PEDESTAL 40" TALL TOP 11 1/2" X 11 3/4"

Estimate: 100.00 - 200.00

397 CARVED & DECORATED GRAIN FUNNEL 17 1/2" X 53"

Estimate: 100.00 - 300.00

398 AMERICAN SCHOOL PORTRAIT IN GILDED FRAME

24" X 20"

Estimate: 300.00 - 600.00

399 POST LANTERN WITH CAST IRON COLUMN

NO. 9 GLOBE ST. 1886 (80" TALL)

Estimate: 300.00 - 500.00

Carlsen Gallery Inc.

March Madness 2021 Auction 3/7/2021

LOT #

399a PERUVIAN SILVER BOWL 7 3/4' WIDE (8.36 TROY OZ)

Estimate: 150.00 - 250.00

400 LIFE SIZED CLASSICAL GARDEN FIGURE,

FIBERGLASS

Estimate: 300.00 - 600.00