Carlsen Gallery Inc.
9931 ST. RT. 32
Freehold, NY 12431

Phone: 518-634-2466 Fax: 518-634-2467

Sensational May Antique Auction 5/21/2017

LOT #

1 JADE & YELLOW 14 K GOLD EARRINGS
Estimate: 50.00 - 100.00

2 ELGIN WATCH CO. CLOSED CASE 14K & DIAMOND
W/ CHAIN (APPROX. 1 1/2" DIAM.)
Estimate: 200.00 - 400.00

3 2 ITALIAN SHELL CAMEOS IN 10 & 14K GOLD FRAMES
1 W/ DIAMOND
Estimate: 100.00 - 200.00

4 2 PR OF GARNET & GOLD EARRINGS : 1 MARKED H & A
GERMANY BOTH 14K YELLOW GOLD
Estimate: 100.00 - 300.00

5 SHELL CAMEO W/ DIAMOND IN 14K WHITE GOLD
FILIGREE FRAME
Estimate: 100.00 - 200.00

6 14K FLORENTINE YELLOW GOLD BRACELET 8" LONG
APPROX. 35.2 DWT
Estimate: 800.00 - 1,200.00

7 18K YELLOW GOLD ROPE TWIST BRACELET
MARKED S & F 848 (8" LONG) APPROX. 29 DWT
Estimate: 1,000.00 - 15,000.00

LOT #

8 3 PINS IN YELLOW GOLD : SAPPHIRE & PEARL
DIAMOND & SEED PEARL STARBURST, BAR PIN W/ ZIRCON, BABY BRACELET & 2 RINGS APPROX. 8.6 DWT
Estimate: 200.00 - 400.00

9 14K ELGIN ENGRAVED CLOSED CASE WATCH W/
GOLD FILLED VICTORIAN SLIDE CHAIN 1 3/8" DIAM.
Estimate: 100.00 - 200.00

10 2 14K GOLD BRACELETS: 1 ITALIAN MARKED 585 &
1 MARKED BB IN CIRCLES (APPROX. 25.0 DWT
Estimate: 500.00 - 800.00

11 PEARL & DIAMOND 8" BANGLE IN 14K YELLOW GOLD
17 CULTURED PEARLS & 3 DIAMONDS (APPROX. 8.7 DWT)
Estimate: 500.00 - 1,000.00

12 SIGNED MARCUS & CO. DIAMOND & PEARL BAR PIN
46 DIAMONDS SET IN 14K WHITE GOLD 2" LONG APPROX. 7.7 DWT
Estimate: 500.00 - 1,500.00

13 DIAMOND & RUBY LADIES RING SET IN 14K WHITE
APPROX. 3.8 DWT
Estimate: 500.00 - 900.00

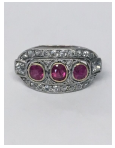

Carlsen Gallery Inc.

Sensational May Antique Auction 5/21/2017

LOT #

14 36" OPERA LENGTH PEARLS W/ 14K GOLD CLASP
PEARLS APPROX. 5 1/2MM - 8 1/2MM IN SIZE
Estimate: 300.00 - 500.00

15 VINTAGE 14K & BLUE GREY BAROQUE MING'S PEARL
AND EARRING (RING 11MM & EARRINGS 10MM)
Estimate: 500.00 - 1,500.00

16 34" MING'S HAWAIIAN BLUE GREY BAROQUE PEARLS
(9MM AVERAGE)
Estimate: 1,000.00 - 2,000.00

17 2 CARAT PEAR SHAPED DIAMOND SET IN PLATINUM
"D" COLOR & VS2 CLARITY MARKED HT STUART W/ GIA CERTIFICATE GRADING REPORT APPROX. 4.6 DWT
Estimate: 5,000.00 - 15,000.00

18 MARCUS & CO. TIGER EYE &14K YELLOW GOLD CUFF
& TIE PIN IN ORIGINAL BOX
Estimate: 500.00 - 1,000.00

19 14K YELLOW GOLD PIN/PENDANT W/ DIAMONDS,
EMERALS & SAPPHIRES APPROX. 10 DWT (1 7/8" DIAM)
Estimate: 300.00 - 600.00

20 20" STRAND OF SOUTH SEA PEARLS W/ SILVER CLASP
LARGEST 20 MM
Estimate: 3,000.00 - 5,000.00

LOT #

21 VINTAGE DIAMOND BAR PIN MARKED TIFFANY & CO
W/ 26 CUT DIAMONDS (3 1/2" LONG)
APPROX. 6.0 DWT
Estimate: 800.00 - 1,600.00

22 STAR SAPPHIRE & MINE CUT DIAMOND RING SET IN
14K WHITE GOLD W/ 10 MINE CUT DIAMONDS APPROX. 3.5 DWT
Estimate: 1,000.00 - 2,000.00

23 PR OF DIAMOND & PEARL EARRINGS SET IN 14K
APPROX. 1 3/8" LONG (APPROX. 4.8 DWT)
Estimate: 400.00 - 800.00

24 VINTAGE YELLOW GOLD, DIAMOND & RUBY PIN
CABACHON RUBIES & ROSE CUT DIAMONDS 3" LONG (APPROX. 15 DWT)
Estimate: 1,000.00 - 2,000.00

25 14K YELLOW GOLD 7 LINK CUFF BRACELET W/
PROFILES (7 1/2" LONG X 1" WIDE)
APPROX. 44.8 DWT
Estimate: 1,000.00 - 2,000.00

26 14K YELLOW GOLD, DIAMOND & RUBY DRAGON RING
APPROX. 10 DWT
Estimate: 500.00 - 1,500.00

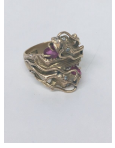

27 EMERALD & DIAMOND LADIES RING PLATINUM
YELLOW GOLD W/ 5 EMERALDS & 14 DIAMONDS (2.0 DWT)
Estimate: 500.00 - 1,000.00

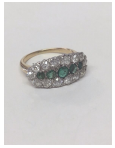

Sensational May Antique Auction 5/21/2017

LOT #

28 ROCK CRYSTAL & GRANITE CIRLE PIN IN 14K
GOLD 1 3/4" DIAM
Estimate: 300.00 - 600.00

29 RARE CONVERTIBLE DIAMOND & PEARL RING / STICK
DIAM & PEARL TOP DETACHABLE
(APPROX. 4.4 DWT)
Estimate: 500.00 - 1,000.00

30 14K YELLOW GOLD & SAPPHIRE ROSARY RING
BEZEL SET CABACHON SAPPHIRES
INSCRIBED AVA MARIA 14K (4.4 DWT)
Estimate: 300.00 - 600.00

31 "FRUIT SALAD" PIN & CHARM 1 - 18K & 1 - 14K
GOLD W/ PEARLS & COLORED STONES
(APPROX. 13.5 DWT)
Estimate: 200.00 - 400.00

32 BEZEL SET EMERALD & WHITE GOLD RING 3.7 DWT
Estimate: 500.00 - 1,500.00

33 STAR SAPPHIRE & DIAMOND LADIES RING IN WHITE
APPROX. 5.4 DWT
Estimate: 300.00 - 600.00

34 16" STRAND 7MM PEARLS & PEARL & DIAMOND RING
BOTH SET IN 14K YELLOW GOLD
Estimate: 500.00 - 900.00

LOT #

35 18K YELLOW GOLD "FRUIT SALAD" BROOCH
APPROX. 6.9 DWT & 2" LONG
Estimate: 300.00 - 600.00

36 GOLD & DIAM. "PEONY" PIN & "B" PIN W/ GARNETS
& PEARLS (APPROX. 6.9 DWT) "B"' TESTS
22 K
Estimate: 200.00 - 500.00

37 18K CLOSED CASE FRENCH WATCH BY AGASSIZ 1 1/2"
Estimate: 300.00 - 600.00

38 30" STRAND OF 7 1/2 MM PEARLS
Estimate: 200.00 - 400.00

39 20" STRAND OF GRADUATED PEARLS W. WHITE GOLD
CLASP 7MM - 3 1/2 MM
Estimate: 200.00 - 400.00

40 DIAMOND ETERNITY BAND W/22 DIAMONDS IN
APPROX. 3/16 CARATS EACH (APPROX.
5.4 DWT & RING SIZE 12, OUTSIDE DIAM.
1 1/8")
Estimate: 2,000.00 - 3,000.00

41 3 WHITE GOLD FILIGREE RINGS : 2 W/ DIAMONDS & 1
W/ SAPPHIRE & DIAMONDS
Estimate: 600.00 - 900.00

Sensational May Antique Auction 5/21/2017

LOT #

42 14K WHITE GOLD & DIAMOND CROWN PIN W/ 19
DIAMONDS APPROX. 6.0 DWT
Estimate: 300.00 - 900.00

43 27" SILVER BELT W/ 11 PROFILE MEDALLIONS
82.9 DWT & 2 CHINESE SILK & STONE NECKLACES
Estimate: 200.00 - 400.00

44 ROLEX JUBILEE OYSTER PERPETUAL DATEJUST
CHRONOMETER WRIST WATCH WITH GOLD FACE
Estimate: 1,000.00 - 2,000.00

45 ROLEX OYSTER PERPETUAL DATE SUBMARINER
CHRONOMETER WRIST WATCH W/ BALCK FACE
Estimate: 1,000.00 - 3,000.00

46 DIAMOND SOLITAIRE SET IN 14K WHITE GOLD W/
BAGUETTES, DIAMOND APPROX. .8 CARATS (2.1 DWT)
Estimate: 500.00 - 1,500.00

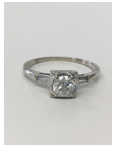

47 2 - 14K YELLOW GOLD RINGS - 1 W/ RED STONE
STONE APPROX. 4 CARATS / 3.5 DWT & 1 W/ BLACK DIAMOND APPROX. 1 CARAT
Estimate: 400.00 - 800.00

48 18K YELLOW GOLD NECKLACE APPROX. 49 DWT 19"
Estimate: 500.00 - 1,000.00

LOT #

49 3 YELLOW GOLD & DIAMOND VICTORIAN RINGS 7.1
Estimate: 300.00 - 800.00

50 3 COLORED STONE & YELLOW GOLD RINGS
PINK AMETHYST & CITRON
Estimate: 300.00 - 600.00

51 AMETHYST & CITRON CROSS PIN & AMETHYST RING
Estimate: 200.00 - 500.00

52 14K GOLD & TIGER EYE LADY BUG PIN & 14K LOVE
APPROX. 9.2 DWT
Estimate: 100.00 - 300.00

53 4 PAIR OF EARRINGS INC. 2 PR PEARL, 1 GOLD,
1 JADE & GOLD
Estimate: 100.00 - 200.00

54 O/C PORTRAIT OF A PASHOON ELDER, UNSGND 26" X
Estimate: 500.00 - 1,500.00

55 ANTIQUE SOUMAC SCATTER RUG 57" X 44"
Estimate: 300.00 - 600.00

56 ANTIQUE KAZAK PRAYER RUG W/ GREEN FIELD 75" X
Estimate: 1,000.00 - 2,000.00

Sensational May Antique Auction 5/21/2017

LOT #

57 CHINESE SCATTER RUG W/ SALMON FIELD C. 1930
59" X 37"
Estimate: 200.00 - 400.00

58 PEKING CHINESE ROOMSIZE DRAGON CARPET W/
PEARL 11'7" X 8'10"
Estimate: 500.00 - 1,000.00

59 PEKING CHINESE CARPET IN IVORY & BLUE
LOW AREAS & AREAS OF REPILING (13' X 9'8"
Estimate: 300.00 - 600.00

60 RMSIZE SEMI ANTIQUE HERIZ W/ ALL OVER FIELD
10'7" X 11' 11"
Estimate: 1,000.00 - 2,000.00

61 NW PERSIAN SEMI ANTIQUE SCATTER RUG 80" X 51"
Estimate: 300.00 - 600.00

62 SEMI ANTIQUE KARAJA RUNNER W/ 5 MEDALLIONS
129" X 35 1/2"
Estimate: 300.00 - 600.00

63 SAROUK SCATTER RUG 59" X 30"
Estimate: 200.00 - 400.00

64 SAROUK LONG RUG 16' X 30"
Estimate: 300.00 - 600.00

LOT #

65 MONUMENTAL SILV. PLATED ROAST RESERVOIR
COVER (TRAY 25 1/2" X 18")
Estimate: 100.00 - 300.00

66 18THC. PA WALNUT TALL CHEST W/ OGEE BRACKET
& FLUTED QUARTER COLUMNS (41" W X 23" D X 60" TALL)
Estimate: 1,500.00 - 2,500.00

67 2 ORIENTAL EMBROIDERED COLLARS, FRAMED
1 W/ JADEITE BROOCH (18" X 23") & (24 3/4" X 23 3/4")
Estimate: 100.00 - 300.00

68 INLAID SPADE FOOT TILT TOP CANDLESTAND
W/ TRAY TOP (17 1/2" X 13 1/4" X 27" TALL)
Estimate: 800.00 - 1,200.00

69 "OLD GRAY HORSE" POWDER HORN W/ ENGRAVED
Estimate: 300.00 - 600.00

70 SATINWOOD 2 BIN TEA BOX W/ MIXING BOWL
12 1/2" X 6 1/2" X 6 3/4"
Estimate: 300.00 - 500.00

71 22 COIN SILVER SPOONS INC. HUDSON & NYC MARKS
& 6 SILVER PLATED SPOONS
Estimate: 100.00 - 300.00

Sensational May Antique Auction 5/21/2017

LOT #

72 4 PAISLEY SHAWLS , RED MEDALLION IN EXC.
OTHERS W/ MINOR CONDITION ISSUES
Estimate: 400.00 - 800.00

73 RED 17 1/2" DIAM AMERICAN BURL BOWL
PROVENANCE CHIP MYERS (RICHARD BOURNE AUCTION)
Estimate: 500.00 - 1,500.00

74 C. 1790 HEPPLEWHITE TIGER MAPLE SLANT LID DESK
(40" WIDE X 20" DEEP X 44" TALL)
Estimate: 1,500.00 - 2,500.00

75 O/C PORTRAIT OF A KNIGHT IN ARMOR
UNSGND (31" X 25 1/2")
Estimate: 1,000.00 - 2,000.00

76 NEAR PR OF 19THC. ENGLISH TORCHIERES
54 1/2" TALL , TOP DIAM. 10"
Estimate: 600.00 - 900.00

77 3 FIGURAL CANES INC. GUTTA PERCHA DOG, GOLF
PADDOCK STICK & EAGLE DIRK CANE (WITH DMG)
Estimate: 400.00 - 800.00

78 2 SILVER TOPPED CANES & EARLY ENG. SWORD
Estimate: 400.00 - 800.00

LOT #

79 NY FEDERAL PIER TABLE W/ MARBLE TOP &
W/ GILTWOOD CLASSICALLY CARVED PAW FEET (42 1/2" W X 19 1/2" D X 36 1/2" TALL)
Estimate: 1,500.00 - 2,500.00

80 O/BD "CHILDREN SWIMMING" SGND BORNNIESEN
(24" X 30")
Estimate: 500.00 - 1,000.00

81 6 STERLING TABLE ARTICLES: COMPOTE,CRYSTAL
SUGAR CASTOR & 2 PORRINGERS
APPROX. 25.63 TROY OZ
Estimate: 300.00 - 600.00

82 NY LATE FEDERAL CLASSICALLY CARVED
36" LONG X 22" CLOSED X 28 1/2' TALL
Estimate: 500.00 - 1,500.00

83 30" ROCOCCO GILT BRONZE 5 LIGHT CANDELABRAS
Estimate: 500.00 - 1,500.00

84 OCTAGONAL 19THC. SAILOR'S SHELL VALENTINE
IN TWO PANELS 9" DIAMETER
Estimate: 1,000.00 - 2,000.00

85 RHODE ISLAND PORRINGER TOP TEA TABLE
(32 1/2" x 26" x 26" TALL)
Estimate: 800.00 - 1,600.00

Sensational May Antique Auction 5/21/2017

LOT #

86 AMMI PHILLIPS PORTRAIT OF MARY HOYT, C.1836
PROV. FRED JOHNSTON, LAWRENCE HOLDRIDGE, CHRISTIES, NY (33 1/2" X 28")
Estimate: 10,000.00 - 20,000.00

87 RARE SILVER PUNCH LADLE BY R. SHEPERD, ALBANY
C.1805 (SHEPERD JOINED BOYD IN 1806, THIS IS A ONE YEAR MARK)
Estimate: 300.00 - 800.00

88 EXCEPT. ROSE MANDARIN CHINESE EXPORT PUNCH
14 1/2" DIAM.
Estimate: 1,000.00 - 3,000.00

89 C.1810 NYC PEMBROKE TABLE W/ FINELY REEDED
ON ORIGINAL CASTERS W/ FAMILY PROVENANCE 28: TALL X 34" LONG X 21" WIDE CLOSED (42 3/4" OPEN)
Estimate: 500.00 - 1,500.00

90 O/C "BASS ROCKS & SURF" SGND EMILE GRUPPE
(1896 - 1978) 30" X 36"
Estimate: 3,000.00 - 5,000.00

91 MAJOLICA BREAD TRAY & FIGURAL NUT DISH
BREAD TRAY 14" LONG
Estimate: 200.00 - 300.00

92 W/C "BUFFALO FEEDING IN WINTER" SGND
W/ CARTOUCHE (5 1/8" X 8 1/4")
Estimate: 100.00 - 200.00

LOT #

93 ALBANY NY COIN SILVER CREAM POT BY SHEPERD &
C.1815 -1820 (4 3/4" TALL)
Estimate: 300.00 - 600.00

94 MITCHELL & MOTT NY TALL CASE CLOCK C. 1790
W/ NEW JERSEY INLAID CASE 94" TALL
Estimate: 2,000.00 - 4,000.00

95 O/C PORTRAIT OF 19THC. MILITARY OFFICER
14" X 11"
Estimate: 500.00 - 1,500.00

96 ALBANY COIN SILVER LADLE BY SHEPERD & BOYD
Estimate: 100.00 - 300.00

97 FEDERAL COIN SILVER SUGAR POT, BASSETT &
ALBANY NY (PARTNERSHIP 1800 - 1805)
Estimate: 2,000.00 - 4,000.00

98 DIORAMA OF CLIPPER SHIP "MAGGIE" 3 MASTED
W/ WOODEN SAILS (24 1/2" X 34 1/2")
Estimate: 500.00 - 1,000.00

99 2 PCS. STAFFORDSHIRE : ENG 19THC. TRANSFERWARE
10 3/4" BOWL & PETRA PATTERN 17" PLATTER (BOTH PIECES IN EXCELLENT CONDITION
Estimate: 100.00 - 300.00

Sensational May Antique Auction 5/21/2017

LOT #

100 DIMINUTIVE HUDSON VALLEY 18THC. GUMWOOD
IN RED (71" TALL X 17" DEEP X 54" WIDE)
(CROWN 64" X 22" DEEP)
Estimate: 5,000.00 - 10,000.00

101 OVAL GILTWOOD OVER MANTLE MIRROR, 20THC.
BY HARRIS INTERIOR ARTS, INC. NYC
(78" LONG X 28 1/2")
Estimate: 300.00 - 600.00

102 O/C "COASTAL SCENE" SGND HARRIGAN 24" X 30"
Estimate: 1,000.00 - 2,000.00

103 18THC. DELFT BLUE & WHITE PLATE 12" DIAMETER
Estimate: 200.00 - 400.00

104 RED DISH TOP CANDLESTAND 19 1/4" DIAM. X 28"
Estimate: 500.00 - 1,500.00

105 19THC. PRIMITIVE ABRAHAM LINCOLN PORTRAIT
F. D'VELL, AMERICAN SCHOOL (28" X 19 1/2")
Estimate: 300.00 - 600.00

106 CHINA TRADE DRUM SHAPED TEAPOT W/ BERRY
Estimate: 100.00 - 300.00

107 RARE PAINTED ALBANY CO. NY CHEST C.1830
ORIGINAL PAINT DECORATION (21" X 43" X 18 1/2")
Estimate: 10,000.00 - 20,000.00

LOT #

108 20 MEXICAN STERLING SILVER ICED TEA SIPPERS
APPROX. 7.58 TROY OZ
Estimate: 100.00 - 300.00

109 TIGER MAPLE SIDEBOARD 67" LONG X 23" DEEP X
Estimate: 1,000.00 - 4,000.00

110 O/C "BLACK BEAR" SGND OLIVER KEMP
(1887 - 1934) 21" X 15"
Estimate: 3,000.00 - 5,000.00

111 VINTAGE BAKE SHOP SIGN J.L. DING 19THC.
RENSSELAER, NY 15" X 71"
Estimate: 300.00 - 500.00

112 2 PCS CHINA TRADE CANTON WARE 14" PLATTER &
DEEP DISH
Estimate: 300.00 - 500.00

113 18THC.HUDSON VALLEY RED GUM / CHERRY
OVER 3 DRAWERS IN OLD OR ORIGINAL SPANISH BROWN (37" WIDE X 54 1/2' TALL)
Estimate: 500.00 - 1,500.00

114 19THC. FOLK ART HORSE & ARTIST ARTICULATED
IN PAINT (MODEL 17 1/2" TALL)
Estimate: 500.00 - 1,500.00

Sensational May Antique Auction 5/21/2017

LOT #

115 19THC. PENNSYLVANIA GERMAN NOAH'S ARK W/ 116
FIGURES (ARK MEASURES 23" LONG X 12 1/2" TALL)
Estimate: 1,000.00 - 2,000.00

116 SET OF 12 SHIELD BACK HEPPLEWHITE STYLE
Estimate: 1,500.00 - 2,500.00

117 O/C "STILL LIFE OF FRUIT" AMERICAN, 19THC.
14" X 23"
Estimate: 300.00 - 600.00

118 CAST IRON FIGURAL JENNY LIND PATRIOTIC
C.1870 14" WIDE X 201 /2" TALL
Estimate: 200.00 - 400.00

119 2 TACONIC "BUSHWACKER" BASKETS
1 SWING HANDLE - 12" DIAM. PROPER FAMILY PROVENANCE
Estimate: 200.00 - 300.00

120 18THC. BLANKET CHEST OVER DRAWERS W/ RAISED
IN BLUE PAINT (43" TALL X 41" WIDE)
Estimate: 500.00 - 900.00

121 AMERICAN SCHOOL PORTRAIT OF A YOUNG GIRL
IN LANDSCAPE SETTING (36" X 29")
Estimate: 2,000.00 - 4,000.00

LOT #

122 19THC. MAHOGANY DOCTORS APOTHECARY CHEST
W/ BLOWN GLASS BOTTLES & SCALE (9 1/2" W X 14" TALL)
Estimate: 500.00 - 1,000.00

123 3 EARLY 19THC. WINDSOR ARM CHAIRS
23" WIDE X 44" TALL
Estimate: 300.00 - 600.00

124 2 PCS. COBALT DECORATED STONEWARE, TROY NY
& NY STONEWARE CO.
Estimate: 200.00 - 400.00

125 19THC. HAND STITCHED APPLIQUED QUILT NYS
100" X 81"
Estimate: 200.00 - 400.00

126 19THC. HAND STITCHED PATCHWORK QUILT W/
& CALICO'S 100" X 100"
Estimate: 200.00 - 400.00

127 C.1830 NEW ENGLAND TIGER MAPLE SOFA
77" LONG X 28" DEEP X 31" TALL
Estimate: 500.00 - 1,500.00

128 HAND CHASED STERL.SILVER CIGAR BOX & TRAY
BOX 8 1/2" X 6" TRAY 10" DIAM. (APPROX. 44.75 TROY OZ)
Estimate: 500.00 - 900.00

Sensational May Antique Auction 5/21/2017

LOT #

129 1839 SARATOGA NY SAMPLER BY HANNAH TALMAGE
18" X 16 3/4" OVERALL
Estimate: 500.00 - 1,000.00

130 AMERICAN SCHOOL O/C LIGHT HOUSE ON THE
17 3/4" X 23 1/2"
Estimate: 300.00 - 500.00

131 FT. EDWARD 4 GAL. DOUBLE BIRD CROCK BY J.A. &
UNDERWOOD
Estimate: 300.00 - 500.00

132 CHERRY INLAID SLANT LID DESK W/ FRENCH FEET
41" WIDE X 42" TALL
Estimate: 600.00 - 900.00

133 EARLY 19THC. CARVED WOODEN BOX 8" X 4 1/2" X 3
Estimate: 300.00 - 500.00

134 2 GAL FT. EDWARD BIRD JUG W/ POURING SPOUT
Estimate: 100.00 - 300.00

135 FOLK ART CARVED FIGURE HEAD STYLE BUST
24" TALL X 11 1/2" WIDE X 13" DEEP
Estimate: 500.00 - 900.00

136 DUNCAN PHYFE DINING TABLE C. 1840
29" WIDE X 51 3/4" LONG CLOSED
(EXTENDS TO 104 1/2" LONG W/ LEAVES)
Estimate: 2,000.00 - 4,000.00

LOT #

137 O/BD "THE MEADOWS OF IPSWICH NEAR CRANES
SGND WAYNE MORRELL (24" X 36")
TITLED,DATED 1963 & DEDICATED IN
VERSO
Estimate: 500.00 - 1,500.00

138 1/2 HULL MODEL DANSON B NO. 41 7" X 40"
CONSTRUCTED IN 4 FLIGHTS
Estimate: 300.00 - 600.00

139 PR CLASSICAL BRONZE 4 LIGHT EMPIRE
22" TALL
Estimate: 500.00 - 1,000.00

140 NY FEDERAL MAHOGANY WORK TABLE
ATTRIB. TO THE WORKSHOP OF DUNCAN
PHYFE (21 1/2" X 14 1/2" X 29 3/4" TALL)
Estimate: 1,000.00 - 3,000.00

141 LATE FEDERAL PERIOD CLASSICAL BRONZE URN
10 1/2" TALL X 10" ACROSS HANDLES
Estimate: 100.00 - 300.00

142 PERIOD TWO LIGHT CANDLE SCONCES W/ LION
IN ORIGINAL FIRE GILDING (6 3/4" WIDE)
Estimate: 400.00 - 800.00

143 O/C "THE LITTLE MOTHER" SGND HAROLD KNIGHT
AND SGND & TITLED IN VERSO (30" X 36"
) (UNSOLD AT SOTHEBY'S LONDON, 2006,
20 - 30K)
Estimate: 5,000.00 - 15,000.00

Sensational May Antique Auction 5/21/2017

LOT #

144 18THC. AMERICAN HUDSON VALLEY ARM CHAIR
Estimate: 500.00 - 1,000.00

145 THEOREM ON VELVET "STILL LIFE OF FRUIT"
PROVENANCE " THE OLD PRINT SHOP"
(12" X 16")
Estimate: 500.00 - 1,000.00

146 DIMINUTIVE 18THC. TAVERN TABLE IN TIGER
& WHITE PINE NEW ENGLAND (TOP
MEASURES 25 3/4" X 17 1/2" X 25 1/2'
TALL)
Estimate: 400.00 - 800.00

147 2 PR OF STAFFORDSHIRE FIGURES: PR. EARLY
W/ COPPER LUSTER SPOTS & PR OF
LATER SPILL VASES
Estimate: 200.00 - 400.00

148 S. KIRK & SON STERLING SILVER 9" BOWL W/
REPOUSSE (APPROX. 9.6 TROY OZ)
Estimate: 150.00 - 250.00

149 18THC. HUDSON VALLEY QUEEN ANNE DUCK FOOT
40 1/2' TALL X 18 1/2' SEAT HEIGHT
Estimate: 200.00 - 500.00

150 NATIVE AMERICAN OLLA BASKET PROB. HOPI
13 1/4" TALL X 18 1/2" DIAMETER
Estimate: 200.00 - 400.00

LOT #

151 MINIATURE CHEST & BED
CHEST : 15" X 13" BED 22" TALL
Estimate: 300.00 - 600.00

152 EARLY 19THC. GEO III MAHOGANY BREAKFRONT
W/ EARLY ELECTRIFICATION (88 1/2'
TALL X 68" WIDE X 21 1/2" DEEP)
Estimate: 2,000.00 - 3,000.00

153 STERLING SILVER FOOTED 12" FRUIT BOWL HAND
MADE IN MEXICO (APPROX. 29.25 TROY
OZ)
Estimate: 400.00 - 600.00

154 O/C AMERICAN SCHOOL 19THC. STILL LIFE OF
UNSGND 20" X 16"
Estimate: 300.00 - 500.00

155 19THC. TIGER MAPLE CANE SEAT CAPTAINS CHAIR
24" WIDE X 21 1/2" DEEP X 28 1/2"'TALL
Estimate: 100.00 - 300.00

156 DUTCH BRASS 15 LIGHT CHANDELIER, ELECTRIFIED
30" W/ CHAIN
Estimate: 500.00 - 1,000.00

157 HAND COLORED "VIENNA OPERA " SGND LUIGI
C. 1920 - 1930 (14" X 11 1/2" SITE SIZE)
Estimate: 100.00 - 200.00

LOT #

158 MAHOGANY & FIGURED MAPLE 1 DR STAND W/
35 1/2" TALL X 25" LONG X 14 3/4" DEEP
Estimate: 300.00 - 500.00

159 O/BD "HORSE PORTRAIT" SGND WEILAND
(JAMES GEORGE WEILAND 1872 - 1968) 11 1/2" X 15 1/2"
Estimate: 400.00 - 800.00

160 18THC. NORWICH CT CHERRY OX BOW 4 DRAWER
W/ ROPE TURNED QUARTER COLUMNS & OGEE BRACKET FEET (38" WIDE X 22 1/2" DEEP X 34" TALL)
Estimate: 2,000.00 - 4,000.00

161 C.1825 CLASSICALLY CARVED NY FEDERAL SOFA
IN ORIGINAL HORSE HAIR UPHOLSTERY (89" X 38" TALL X 22 3/4" DEEP)
Estimate: 1,000.00 - 2,000.00

162 2 GAL. WHITES UTICA SALT GLAZED JAR
W/ COBALT DECORATION , CHIP
Estimate: 100.00 - 200.00

163 2 DOOR 2 DRAWER JELLY CUPBOARD IN RED WASH
43" W X 17" DEEP X 50" TALL
Estimate: 500.00 - 800.00

164 19THC. MEMORIAL THEOREM ON VELVET
WYLLYS J. CADWELL, 1823 (9 3/4" X 13 1/2")
Estimate: 300.00 - 900.00

LOT #

165 6 PCS CHINA TRADE CANTON WARE, SAUCE BOAT,
SMALL TUREEN & UNDER PLATE & 3 CUPS & SAUCERS
Estimate: 200.00 - 400.00

166 O/C "NELLIE HILL NEAR DOVER PLAINS" INITIALED
C.W.K. '82 AMERICAN 19THC. 19" X 24"
Estimate: 1,000.00 - 2,000.00

167 DUNCAN PHYFE SIDEBOARD C.1825 PROVENANCE
VAN ALEN FAMILY, KINDERHOOK,NY (66" WIDE X 24 1/2" X 51" TALL)
Estimate: 2,000.00 - 4,000.00

168 O/C "VENETIAN LAGOON" SGND KRAPNOFF (?)
20" X 28"
Estimate: 500.00 - 1,000.00

169 NEW YORK 2 DRAWER MAHOGANY WORK TABLE
ORIGINAL BRASS (30" LONG X 21 1/2" WIDE X 16 1/2" DEEP)
Estimate: 400.00 - 800.00

170 INCISED 18THC. SALT GLAZED OVOID JUG W/
SYMBOL IN COBALT BLUE , PROBABLY NYC
Estimate: 1,000.00 - 2,000.00

171 AMERICAN CLASSICALLY CARVED MAHOGANY
56" W X 23" DEEP X 56" TALL
Estimate: 500.00 - 1,000.00

Sensational May Antique Auction 5/21/2017

LOT #

172 4 GAL. COBALT DECORATED STONEWARE CHURN BY
NORTON, BENNINGTON VT 17" TALL
(SPIDERS)
Estimate: 100.00 - 300.00

173 O/C "POULTRY ROAMING NEAR THE STONE STEPS"
UNSGND (12" X 18 1/4")
Estimate: 400.00 - 800.00

174 CHINESE EXPORT CANTON PLATTER 15.6" LONG
EXCELLENT CONDITION
Estimate: 200.00 - 400.00

175 ENGLISH OPEN TOP PEWTER CUPBOARD
W/ CABINET DOORS & DRAWERS BELOW
(19 3/4" DEEP X 82 1/2" TALL X 61" WIDE)
Estimate: 1,000.00 - 3,000.00

176 19THC. WATERCOLOR MEMORIAL DATED 1819
14 1/4" X 17 1/2" SITE SIZE
Estimate: 300.00 - 600.00

177 F. P. ELKINS BOOT & SHOE MAKER 19THC. SIGN
43 1/2" X 15 1/4"
Estimate: 300.00 - 500.00

178 EARLY HUDSON VALLEY ARM CHAIR
Estimate: 200.00 - 500.00

LOT #

179 O/C "SOUTH WILLIAMSTOWN MA" LANDSCAPE
SGND L. FITCH (J.L. FITCH IN VERSO) 11 1/2" X 11 1/2"
Estimate: 300.00 - 500.00

180 ANTIQUE ROOMSIZE SIGNED LAVAR KIRMAN 180" X
Estimate: 3,000.00 - 5,000.00

181 BOKARA AREA RUG 55" X 51"
Estimate: 300.00 - 500.00

182 SEMI ANTIQUE KURDISH MAT (49 1/2' X 29 1/2")
Estimate: 200.00 - 400.00

183 DATED ANTIQUE PERSIAN LONG RUG 146" X 57"
Estimate: 1,000.00 - 4,000.00

184 HAMADAN AREA RUG 75 1/2" X 55 1/2"
Estimate: 300.00 - 500.00

185 ROOMSIZE SAROUK CARPET C. 1930
134 1/2" X 107 3/4"
Estimate: 500.00 - 1,000.00

186 ROOMSIZE SAROUK CARPET C. 1930
148 3/4" X 105"
Estimate: 500.00 - 1,000.00

Sensational May Antique Auction 5/21/2017

LOT #

187 SENSATIONAL PALACE SIZE INDO KASHAN , EXC.
21'11" X 15' 10 1/2"
Estimate: 2,000.00 - 4,000.00

188 SEMI ANTIQUE TURKISH PALACE SIZE OUSHAK
16' 3" X 18' 7"
Estimate: 1,000.00 - 3,000.00

189 SEMI ANTIQUE KURDISH CAUCASIAN AREA RUG
84" X 55"
Estimate: 100.00 - 300.00

190 BOKARA AREA RUG 54 1/2" X 38 1/4"
Estimate: 100.00 - 200.00

191 MAYLAYER AREA CARPET 72 1/2" X 27 1/2"
Estimate: 100.00 - 300.00

192 ORIENTAL AREA RUG 62" X 36 3/4"
Estimate: 500.00 - 1,000.00

193 O/C PORTRAIT OF HENRIETTA MARIA ATTRIBUTED
TO HENRY STONE (H.M. WAS WIFE OF CHARLES I OF ENGLAND) (THE CATHOLIC QUEEN) 23" X 29 1/2'
Estimate: 2,000.00 - 4,000.00

194 69 PC SET TOWLE STERLING SILVER FLATWARE
"COLONIAL PATTERN" SERV. FOR 12 W/ 5 PC PLACE SETTINGS
Estimate: 1,000.00 - 2,000.00

LOT #

195 17TH OR 18TH C. ITALIAN 4 DRAWER CHEST
W/ CARVED FEET (34" TALL X 25 1/2" WIDE X 15 1/2' DEEP)
Estimate: 300.00 - 900.00

196 O/C PORTRAIT OF A YOUNG GIRL IN RED, 19THC.
UNSGND (20" X 16")
Estimate: 1,000.00 - 2,000.00

197 FRENCH REPEATER MOVEMENT CARRIAGE CLOCK
W/ HAND PAINTED FACE & PANELS MVMENT MARKED AD IN OVAL # 1032
Estimate: 2,000.00 - 4,000.00

198 HEAVILY CARVED WALNUT SIDEBOARD W/ BEVELED
& FULLY CARVED FIGURES (95" TALL X 70 1/2" WIDE X 26 1/2" DEEP)
Estimate: 2,000.00 - 8,000.00

199 BURMANTOFTS FAIENCE VASE & PEDESTAL
W/ FEMALE DRAGON (VASE 24", PEDESTAL 24 1/2" TOGETHER 48 1/2" TALL 15 1/2" DIAM AT BASE
Estimate: 200.00 - 500.00

200 HEAVILY CARVED WALNUT SERVER W/ GRIFFINS &
FULLY CARVED FIGURES (81" TALL X 63" WIDE X 26" DEEP)
Estimate: 1,000.00 - 5,000.00

201 O/C PORTRAIT OF A SPANISH BEAUTY SGND
A. AGUILA ACOSTA (ADOLPHO AQUILA Y ACOSTA) 38" X 24"
Estimate: 300.00 - 600.00

LOT #

202 SET OF 8 DINING CHAIRS W/ LION HEAD FINIALS
37 1/4" TALL / SEAT 19" WIDE
Estimate: 300.00 - 600.00

203 4 SILVER REPOUSSE ICONS W/ RUSSIAN HALLMARKS
1 W/ PTD IMAGE OF CHRIST LARGEST 6 3/4' X 5 1/2"
Estimate: 400.00 - 800.00

204 BAROQUE WRITING TABLE W/ BALL & METAL CLAW
& 1 DRAWER (29 1/2" TALL X 43" LONG X 31" DEEP)
Estimate: 300.00 - 600.00

205 HEAVILY CARVED OAK BENCH 53 1/4" LONG X 16 3/4"
X 46 3/4" TALL
Estimate: 200.00 - 400.00

206 O/BD "WOODSTOCK SCENERY" SGND LOUISE M.
11 1/2" X 13 1/2"
Estimate: 200.00 - 400.00

207 24 PC. SILVER PLATED & MOTHER OF PEARL SET
SERVICE FOR 12 HALLMARKED RFM & S
Estimate: 100.00 - 300.00

208 O/C "PORTRAIT OF AN IRISH COLLEEN " SGND A.
29" X 24"
Estimate: 500.00 - 1,000.00

LOT #

209 SET OF 8 LLOYD LOOM "PIMLICO" WICKER CHAIRS
W/ CUSTOM CUSHIONS 37" TALL
Estimate: 400.00 - 800.00

210 2 CONTINENTAL MAJOLICA FIGURAL SMOKING
Estimate: 200.00 - 300.00

211 DUTCH SILVER CLAD CRYSTAL DECANTER 11 3/4"
Estimate: 200.00 - 400.00

212 O/BD "CREEKSIDE MOUNTAIN VISTA" SGND
FRANK ROLLIN SMITH (19 1/2" X 15 1/2')
Estimate: 500.00 - 1,000.00

213 DIMINUTIVE 19THC. WALNUT CYLINDER DESK W/
TOP, SHELVES & BURL PANELS (32 1/2" X 89" TALL)
Estimate: 300.00 - 900.00

214 O/C "EUCALYPTUS TREES IN A LANDSCAPE" UNSGND
(33" X 33")
Estimate: 300.00 - 800.00

215 TIFFANY STERLING SILVER FRUIT BOWL 13" X 10"
APPROX. 26.5 TROY OZ
Estimate: 400.00 - 700.00

216 ROUND WALNUT EXTENSION TABLE W/FULLY
FIGURAL LEGS, W/ 8 LEAVES, CENTER PEDESTAL & APRON (57" DIAM W/O LEAVES X 31" TALL) (163 1/2" DIAM W/ ALL LEAVES)
Estimate: 1,000.00 - 3,000.00

Sensational May Antique Auction 5/21/2017

LOT #

217 BERGMAN BRONZE OF DAVID & BETHSHEBA
8: WIDE X 3 1/2" DEEP X 3" TALL
Estimate: 500.00 - 1,500.00

218 O/C "HAYSTACKS" SGND W. TIEMANN, 1933
11 3/4" X 16 1/4"
Estimate: 200.00 - 400.00

219 CHAMPLEVE UMBRELLA HOLDER 23 3/4" T X 9" DIAM
Estimate: 400.00 - 800.00

220 O/C "FOREST INTERIOR " SGND C.H. SHEARER, 1886
44 3/4" X 35 3/8"
Estimate: 2,000.00 - 4,000.00

221 ITALIAN TILE TOP LOW TABLE W/ WROUGHT IRON
19" T X 55" LONG X 16" WIDE
Estimate: 300.00 - 600.00

222 TIFFANY STERLING SILV. BREAD TRAY & SWEET
DISH APPROX. 22.06 TROY OZ. (2 DINGS IN BREAD TRAY)
Estimate: 300.00 - 500.00

223 2 WATERCOLORS: EDMOND D. LEWIS 1880 "SUNRISE
9 1/4" X 19" (REPAIR) & 1 ITALIAN 19THC. UNSGND 10" X 14 3/4" (BOTH UNFRAMED)
Estimate: 300.00 - 500.00

LOT #

224 FISCHER STERLING REVERE STYLE BOWL 8" &
STERLING PITCHER W/ DENTS APPROX. 33.8 TROY OZ
Estimate: 400.00 - 600.00

225 HEAVILY CARVED TRESTLE TABLE W/ GRIFFIN
POSSIBLY HORNER (84" LONG X 35 1/2" W X 31 1/2" TALL)
Estimate: 1,000.00 - 2,000.00

226 SILV. PLATED ROAST TRAY & ENG. PLATE GOOSE
BY MAPPIN & WEBB 15"
Estimate: 100.00 - 200.00

227 O/BD "RIVER SCENE W/ RUINS" (11" X 14")
Estimate: 100.00 - 300.00

228 6 STER. SILVER FANCY SERVING PCS INC. TIFFANY
LADLE & SUGAR TONGS APPROX. 9.3 TROY OZ
Estimate: 150.00 - 250.00

229 O/C "MOHONK MTN. HOUSE" STONE OUT CROPPING
VAN RENSSELAER (MARIANNA GRISWOLD VAN RENSSELAER 1851 - 1934) (24" X 30")
Estimate: 500.00 - 1,000.00

230 AURENE VASE #131 MARIGOLD LUSTER 4" X 4"
PROVENACE DR. GEORGE L. VAN ALLEN
Estimate: 200.00 - 500.00

Sensational May Antique Auction 5/21/2017

LOT #

231 2 CARVED ORIENTAL TEAKWOOD TABLES W/ INSERTS
Estimate: 300.00 - 500.00

232 BLUE IRIDESCENT ART GLASS VASE PROB. LOETZ AUSTRIA (4 1/2" X 3 3/4") PROV. DR. GEORGE L. VAN ALLEN
Estimate: 200.00 - 500.00

233 8 TUNE CYLINDAR SWISS MUSIC BOX (INLAY LOSS) 18" X 8" X 6 1/2" TALL
Estimate: 300.00 - 600.00

234 STERL. SILVER INC. REED & BARTON NEWPORT PLATTER & GORHAM COVERED CRYSTAL BOWL & UNDER TRAY (APPROX. 42.8 TROY OZ.
Estimate: 600.00 - 900.00

235 MA MAHOGANY 18THC. CORNER CHAIR W/ QUEEN PAD FOOT (18" SEAT HEIGHT X 28" ACROSS ARMS)
Estimate: 1,500.00 - 2,500.00

236 TIFFANY STUDIOS BRONZE FAUX BAMBOO #1205 (10" TALL)
Estimate: 1,500.00 - 2,500.00

237 DESK STAND W/ 3 FACE INKPOT FINIALS 19 1/2' LONG
Estimate: 300.00 - 600.00

LOT #

238 2 CARVED TEAKWOOD ORIENTAL STANDS W/ INSERTS (22 1/2" X 18" X 18" & 24 1/2" X 13" X 13")
Estimate: 300.00 - 500.00

239 O/C "MARSH LAKE ERIE CANAL " SGND WF MACY TITLED IN VERSO 20 1/4" X 14"
Estimate: 300.00 - 500.00

240 SIGNED MOORECROFT VASE W/ FLORAL 6 1/2" TALL X 5 1/2" WIDE
Estimate: 100.00 - 300.00

241 2 ITALIAN GLAZED TERRA COTTA FIGURES CHILD - 1 BY EUGINIO PATTARINO & 1 BY CIOLLI (13" & 13 1/2" TALL)
Estimate: 500.00 - 1,500.00

242 18THC TILTING TEA TABLE W/ 1 BOARD TOP & PIE CRUST EDGE (REPAIRS) 34" DIAM X 29" TALL
Estimate: 500.00 - 800.00

243 O/P GILDED FLORENTINE ANGEL IN GOTHIC FLORENTINE FRAMES (30" X 10 1/4" OVERALL
Estimate: 2,000.00 - 4,000.00

244 2 EUGINIO PATTARINO TERRA COTTA FIGURES 7" & 7 1/2" TALL
Estimate: 500.00 - 1,000.00

LOT #

245 3 ORIENTAL SOAPSTONE CARVINGS 2 FOO DOGS &
GUAN YIN (DOGS 9" TALL)
Estimate: 200.00 - 400.00

246 MAHOGANY CROSS STRETCHER PEMBROKE TABLE
W/ 1 DRAWER NEW YORK C. 1810 (28" X 32 3/4" X 20 1/2" WIDE) 40 1/2" WIDE OPEN
Estimate: 500.00 - 1,000.00

247 PASTEL "WINTER SCENE" SGND C. BRALEY
13 3/4" X 17 3/4"
Estimate: 200.00 - 400.00

248 CARVED TEAKWOOD LAMP TABLE 18" X 18" X 31 3/4"
Estimate: 300.00 - 500.00

249 16 ASST'D. PCS STERLING SILVER INC. GRAPE
6 GRAPEFRUIT SPOONS, ETC. (APPROX. 21.21 TROY OZ)
Estimate: 300.00 - 500.00

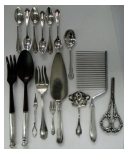

250 PR OF QUEEN ANNE SIDE CHAIRS
Estimate: 100.00 - 300.00

251 PERIOD CHINESE CHIPPENDALE CARVED FRAMED
W/ PAGODA TOP (31" W X 55" TALL)
Estimate: 500.00 - 1,000.00

252 3 STERLING SILVER CANDY DISHES : 2 BY WHITING
APPROX. 11 TROY OZ.
Estimate: 200.00 - 300.00

LOT #

253 O/C "HAY STACK MOUNTAIN " LABELED IN VERSO
WILLIAM DEAN FAUSETT (16" X 20")
PROVENANCE KRAUSHAAR GALLERIES NYC
Estimate: 200.00 - 400.00

254 18THC TIGER MAPLE HIGHBOY DUNLOP SCHOOL
73" TALL X 38" WIDE X 19 1/2' DEEP
Estimate: 2,000.00 - 4,000.00

255 O/C "FOREST PATH" SGND ARTHUR W. DOW
(ARTHUR WESLEY DOW 1857 - 1922) 18" X 26"
Estimate: 2,000.00 - 4,000.00

256 O/C RIVER LANDSCAPE SGND T. GIFFORT (?)
9" X 12"
Estimate: 300.00 - 500.00

257 18THC. PA WALNUT SLANT LID DESK W/ QUARTER
OGEE FEET, ORIGINAL BRASS & 7 SECRET DRAWERS (41 7/8" WIDE)
Estimate: 1,000.00 - 2,000.00

258 PASTEL PORTRAIT OF A 18THC. SQUIRE
25" X 20" OVAL / SITE SIZE
Estimate: 300.00 - 800.00

259 GILDED FEDERAL 19THC. MIRROR W/ ACORN
Estimate: 200.00 - 400.00

LOT #

260 O/BD "DEEP INTO WINTER" SGND H.A. STEINKE
(HERBET A. STEINKE) 15" X 18"
Estimate: 300.00 - 500.00

261 CLASSIC SHAKER 7 DRAWER CHEST DATED DEC.
INITIALED "RKC" IN ORIGINAL CINNAMON WASH, DOVE TAILED CASE, MORTISE & PEG CONSTRUCTION (76" TALL X 39 1/4" WIDE X 18 1/2" DEEP)
Estimate: 3,000.00 - 15,000.00

262 SHAKER TIGER MAPLE ROCKER , WATERVLIET ,
Estimate: 300.00 - 900.00

263 O/C "MOUNTAIN LANDSCAPE" SGND T.H. HINES
8 1/2" X 12"
Estimate: 200.00 - 400.00

264 3 SECTION FOLDING HERB DRYING RACK , POSS.
40" TALL
Estimate: 100.00 - 300.00

265 STERLING SILVER FRUIT BOWL MARKED
SPAULDING & CO. 10 1/2' DIAM (APPROX. 14.4 TROY OZ)
Estimate: 200.00 - 400.00

266 WELSH DRESSER / SIDEBOARD W/ 3 DRAWERS
80" LONG X 20" DEEP X 34" TALL AT BACK
Estimate: 300.00 - 900.00

LOT #

267 ACOMA NATIVE AMER. SCULPTED POT SGND LAC &
JR. (12 1/2" X 16" W)
Estimate: 200.00 - 400.00

268 O/C "THE STORM" SGND WALTER PENDLETON
(22" X 28")
Estimate: 500.00 - 1,000.00

269 4 PCS. MAJOLICA INC. 2 DOG PLATES & 2 LEAF
2 - 11 1/4" DIAM & 2 - 7 1/2" WIDE X 7 3/4" LONG
Estimate: 200.00 - 400.00

270 PR OF LEATHER CRESCENT SHAPED LOVE SEATS
BY HIKORY CHAIR 68" LONG X 33" TALL
Estimate: 500.00 - 1,000.00

271 MEIJI BRONZE CENSOR W/ FOO DOG FINIAL 24" X
Estimate: 300.00 - 600.00

272 MEIJI BRONZE BOWL 13 1/2" DIAM
Estimate: 200.00 - 400.00

273 O/BD "RIVER LANDSCAPE" E. VAN EKERT,1866
36 1/2" X 20 1/4"
Estimate: 1,000.00 - 2,000.00

274 EXCEPTIONAL FEDERAL CLASSICALLY CARVED
PHILADELPHIA, WITH TWO DRAWERS, LIFT LID & BRASS INLAY (22" WIDE X 16" DEEP X 30" TALL)
Estimate: 400.00 - 800.00

Sensational May Antique Auction 5/21/2017

LOT #

275 O/C "ENVIRONS DE ARROIS" FRENCH LANDSCAPE
COROT (13 1/8" X 16 1/4")
Estimate: 1,000.00 - 3,000.00

276 O/C "THE COVE" UNSGND 22" X 28"
Estimate: 300.00 - 600.00

277 WALNUT 2 DOOR COLLECTION CABINET W/ 16
INTERIOR (17" X 11" X 23 3/4"
Estimate: 300.00 - 600.00

278 PR OF DAUM NANCY CAMEO GLASS VASE ACCENT
6" TALL
Estimate: 300.00 - 900.00

279 SHAKER STYLE CANDLESTAND INSCRIBED NEIL
STOCKBRIDGE MA 1931, ALBANY NY (MR. GREY WAS OF BOARDMAN GREY PIANO PEOPLE) 24" TALL X 17" DIAM TOP
Estimate: 300.00 - 600.00

280 4 PCS SILVER INC. 3 STERL. BASKETS & ORIENTAL
ENAMELED DECORATED SILVER 5" TALL VASE (ALL APPROX. 19.2 TROY OZ)
Estimate: 100.00 - 300.00

281 OFFICIAL US COAST GUARD FLARE / SIGNAL PISTOL
IN ORIGINAL GALVANIZED CASE
Estimate: 200.00 - 400.00

LOT #

282 3 WOODY JACKSON "BEN & JERRY" COW
SIGNED& DATED 1985 & 1986, ORIGINAL ARYIST FOR BEN & JERRY'S ICE CREAM (LARGEST 51" X 47")
Estimate: 300.00 - 900.00

283 2 ORIENTAL GINGER JARS : IMARI, ALL GOOD &
CHIP ON FINIAL
Estimate: 100.00 - 300.00

284 6 PCS. MEXICAN STERLING SILVER INC. TAXCO LEAF
DIVIDED DISH, CREAM, SUGAR & LOBED DISH BY SANBORN APPROX. 47.9 TROY OZ
Estimate: 600.00 - 900.00

285 O/C "JOE PYE WEED" BY THE LAKE SGN MARGARET
10" X 15"
Estimate: 400.00 - 600.00

286 BOSTON FEDERAL MAHOGANY 2 DR. DROPLEAF
W/ TIGER MAPLE PANELS (28 1/2" T X 17 3/4"' DEEP X 17 3/4' W (35 3/4" OPEN)
Estimate: 400.00 - 800.00

287 O/C 19THC. HUDSON VALLEY EXPANSIVE
UNSGND & LOSSES (30" X 42")
Estimate: 500.00 - 1,000.00

288 FINE LATE FEDERAL 2 PANEL LOOKING GLASS
W/ ACORN DROPS 34" X 20 1/2"
Estimate: 200.00 - 400.00

Sensational May Antique Auction 5/21/2017

LOT #

289 19THC. PLANK SEAT 1/2 SPINDLE BENCH, ORIG.
71" X 24" X 33 1/2" TALL
Estimate: 300.00 - 500.00

290 O/C "STABLEWAY IN WINTER " SGND M.A. RICE, 1887
16" X 20"
Estimate: 400.00 - 800.00

291 STERLING SILVER SAUCE BOAT & OPEN VEG DISH
BOTH BY SANBORNS, MEXICO (HEAVY GAUGE APPROX. 52.25 TROY OZ)
Estimate: 600.00 - 900.00

292 ENGRAVED BLOWN CRYSTAL VASE 14" TALL
Estimate: 100.00 - 300.00

293 2 ORIENTAL CHINESE ROOT CARVINGS 14" TALL
Estimate: 300.00 - 500.00

294 DINING ROOM SIDEBOARD W/ FULLY CARVED
GAME & FRUIT C.1890 (61 3/4" LONG X 28 3/4" W X 98 1/2' TALL)
Estimate: 500.00 - 1,500.00

295 O/MASONITE "COASTAL LANDSCAPE" FRANK
DATED 1956 IN VERSO (15" X 18")
Estimate: 300.00 - 600.00

296 PR OF CLOISONNE LAMPS W/ BIRDS & FLORALS
SOME DAMAGE 25" TALL
Estimate: 100.00 - 300.00

LOT #

297 GROUP OF 19THC. BRILLIANT PERIOD CUT CRYSTAL
CHEESE DOME, LOBED TRAY, TAZZA, CHIP, ETC.
Estimate: 200.00 - 400.00

298 CARVED GLASS OAK CRYSTAL CABINET
74 1/2" TALL X 51" WIDE X 16 1/4" DEEP
Estimate: 500.00 - 1,000.00

299 HEAVY GAUGE STERLING SILV. WELL & TREE
OBLONG DISH BOTH MARKED STERLING OBLONG DISH MARKED SANBORN (APPROX. 64.5 TROY OZ)
Estimate: 800.00 - 1,200.00

300 O/C "CAT TAILS" SGND JAMES CRAMER 14" X 22"
Estimate: 300.00 - 500.00

301 O/C "PANORAMA" SGND JAMES CRAMER 9" X 30"
Estimate: 200.00 - 400.00

302 19THC AMERICAN WALL CABINET W/ 4 DOORS
REFINISHED W/ 2 DOORS IN ORIG PAINT (48" W X 77" TALL X 12 1/4" DEEP)
Estimate: 400.00 - 800.00

303 O/BD WESTERN LANDSCAPE "HOME OF THE RED
INSCRIBED IN VERSO H.A. ELKINS, DENVER COLORADO (HENRY ARTHUR ELKINS 1847 - 1884) (10" X 16")
Estimate: 300.00 - 900.00

Sensational May Antique Auction 5/21/2017

LOT #

304 2 SALESMAN SUIT CATALOGS 1917 -1918 / SCRAP
U.T.K. TAILORING W/ OVER 24 FASHION
LITHO
Estimate: 100.00 - 300.00

305 AMERICAN EMPIRE 2 DRAWER MAHOGANY WORK
27 1/4" TALL X 22" WIDE X 16 1/2" DEEP
Estimate: 300.00 - 500.00

306 DUTCH BRASS TOBACCO BOX W/ ENGRAVED
Estimate: 100.00 - 300.00

307 EARLY BRASS BOUND MAHOGANY LAP DESK ON
STAND
Estimate: 300.00 - 600.00

308 FINE MAHOGANY SHERATON PERIOD PEMBROKE
(42" WIDE OPEN) 23" WIDE X 34" LONG X
28" TALL
Estimate: 400.00 - 800.00

309 19THC O/C AMER. SCHOOL "ALPINE LANDSCAPE"
NY GOUPIL CANVAS STAMP (8" X 10")
Estimate: 200.00 - 400.00

310 RARE AARON WILLARD JR. BANJO CLOCK W/ ALARM
BOSTON (33" TALL X 10" WIDE)
Estimate: 1,000.00 - 2,000.00

LOT #

311 RARE ELI TERRY PILLAR & SCROLL CLOCK W/ OPEN
ESCAPEMENT
Estimate: 1,000.00 - 2,000.00

312 DWARF CASE GRANDMOTHERS CLOCK IN ORIG RED
PROBABLY TIMOTHY CHANDLER
Estimate: 500.00 - 1,500.00

313 10 BLACK DUCK DECOYS W/ GLASS EYES
A TRUE WORKING SET
Estimate: 200.00 - 800.00

314 OAK CURVED GLASS 1/2 & 1/2 W/ PAW FEET &
GLASS MIRRORS IN ORIGINAL FINISH (76"
TALL X 41" WIDE)
Estimate: 300.00 - 600.00

315 AMERICAN BURL BOWL , 19THC. 8 1/2" DIAM
Estimate: 300.00 - 500.00

316 BRONZE PAGODA 54" TALL
Estimate: 200.00 - 400.00

317 ORIENTAL HAND PAINTED VASE 14" TALL
Estimate: 100.00 - 200.00

318 CHIPPENDALE DROPLEAF TABLE W/ BALL & CLAW
OLD SURFACE (41" LONG X 17 1/4" X 28
1/2" TALL)
Estimate: 500.00 - 1,500.00

Sensational May Antique Auction 5/21/2017

LOT #

319 LG SET OF GOLD BAND PICKARD CHINA SERVICE
W/ ADDITITONAL SERVING PIECES, MISSING ONE CUP & GOLD PICKARD TEA SET
Estimate: 500.00 - 1,500.00

320 GROUP OF COUNTRY ACCESSORIES: POWDER HORN,
SNUFF BOX, 3 PCS. TOLEWARE & BASKET
Estimate: 100.00 - 300.00

321 INLAID MAHOG, FRUITWOOD & EBONY CRIBBAGE
19THC. WITH 1 DRAWER
Estimate: 200.00 - 400.00

322 19THC. AMERICAN STEP BACK CUPBOARD W/ 2
2 DRAWERS & 2 DOORS (79 1/2' TALL X 41" WIDE X 16 1/2" DEEP)
Estimate: 500.00 - 1,000.00

323 LOOM BASKET WITH OLD SURFACE
Estimate: 100.00 - 300.00

324 18THC. CUT FRAME MIRROR W/ PHOENIX BIRD
34" X 19"
Estimate: 300.00 - 500.00

325 HAND DRAWN MAP OF "HARDENBURGH PATENT
YEAR 1704" COMPILED & LAID DOWN FROM ACTUAL SURVEY (47" X 57 1/2")
Estimate: 200.00 - 500.00

LOT #

326 3 SECTION DIVIDER / SCREEN W/ PAINTED
SCENES ON CANVAS (71" TALL & EACH SECTION 27 1/2' WIDE)
Estimate: 200.00 - 300.00

327 O/PANEL "FISHERMAN AT HIS LOCKER" UNSGND
5 1/4" X 8 1/4"
Estimate: 100.00 - 300.00

328 BOW FRONT MAHOG. CHERRY W/ FLARING FRENCH
& INLAY C. 1805 (44" W X 41 1/4" TALL X 23 1/2" DEEP)
Estimate: 500.00 - 1,500.00

329 O/C HUDSON RIVER SCHOOL LANDSCAPE, UNSGND
12" X 16"
Estimate: 300.00 - 900.00

330 MINIATURE DOVE TAILED SEA CHEST W/
CARVED FRONT & BECKET ENDS W/ ORIG. SNIPE HINGES (12 3/4" X 4 3/4" X 4 1/4" TALL)
Estimate: 200.00 - 500.00

331 INLAID FEDERAL PERIOD TEA CADDY W/ 2 BINS &
MIXING BOWL (12" X 6" X 6"
Estimate: 300.00 - 600.00

332 W/C "THE HILLS OF MICHUACAN MEXICO" 1947
GEORGE COLE 15" X 20" SITE SIZE
Estimate: 300.00 - 500.00

Sensational May Antique Auction 5/21/2017

LOT #

333 MARBLE TOP MIRRORED SIDEBOARD
DAMAGED MARBLE (66 1/4" LONG X 22" DEEP X 35" TALL)
Estimate: 300.00 - 600.00

334 MODERN CHROME & LEATHER CHAIR DESIGNED BY
LUDWIG MIES VANDER ROHE (27" TALL)
Estimate: 200.00 - 500.00

335 3 PCS ORIENTALIA INC. CLOISONNE LAMP, CHINA
VASE/ LAMP & NANKING OVAL DISH
Estimate: 200.00 - 400.00

336 MA SHERATON BOW FRONT MAHOGANY CHEST W/
BACK SPLASH (42" W X 41" TALL)
Estimate: 500.00 - 1,000.00

337 2 GAL. STONEWARE CHURN W/ COBALT DOUBLE
BY J & E NORTON , BENNINGTON
Estimate: 300.00 - 500.00

338 19THC. MAHOGANY GLAZED DOOR CORNER
LIGHTS (93 1/4" TALL X 29" WIDE) TAKES A 20" CORNER
Estimate: 500.00 - 1,500.00

339 2 SILVER LADLES 1 STERLING & 1 .800 FINE
14.74 TROY OZ
Estimate: 200.00 - 300.00

LOT #

340 18THC. MAPLE QUEEN ANNE ARM CHAIR
(FOOT RESTORATION) 47 1/2" TALL X 22" WIDE
Estimate: 200.00 - 400.00

341 CHIPPENDALE CUT FRAME MIRROR W/ PHOENIX
34" TALL X 19" WIDE
Estimate: 200.00 - 500.00

342 O/C STILL LIFE OF ROSES SGND D. PAL___?
12" X 17 1/4"
Estimate: 300.00 - 500.00

343 AMERICAN EMPIRE CHEST W/ PAW FEET & CARVED
TOP REPAIRS 40" X 41" TALL
Estimate: 100.00 - 300.00

344 19THC. MAHOG. LATE FEDERAL SOFA W/ EAGLE
PAW FEET & CORNUCOPIAS, FOOT DAMAGE (79" LONG X 34 1/2" TALL X 20 3/4" DEEP)
Estimate: 500.00 - 1,500.00

345 CLASSICALLY CARVED LATE FEDERAL WORK TABLE
BRASS INLAY (22 1/2" X 16 1/4" X 30 1/2")
Estimate: 300.00 - 800.00

346 O/C SGND LEOPLOD RIVERS "4 FIGURES IN AN
LANDSCAPE" 22 1/4" X 40 1/2"
Estimate: 300.00 - 900.00

LOT #

347 MISSION OAK ARTS & CRAFTS PERIOD DESK /
TABLE W/ 1 DRAWER (42" X 28" X 28" TALL)
Estimate: 300.00 - 600.00

348 O/BD FIGURE IN A LANDSCAPE UNSGND 12" X 9"
Estimate: 200.00 - 400.00

349 DIEHL A PARIS LABELED FRENCH 3 LEVEL ETAGERE
W/ 1 DRAWER (17" LONG X 12" X 30" TALL)
Estimate: 500.00 - 1,500.00

350 FRENCH BED W/ ORMOLU MOUNTS
INSIDE: 57 3/4" WIDE X 77 1/2' LONG
Estimate: 300.00 - 900.00

351 FRENCH INKSTAND, STATUE LOUIE XVI &
COTTAGE PASTILLE BURNER W/ DMG
Estimate: 100.00 - 300.00

352 O/BD "GIRL W/ WHITE RABBIT" (ALICE?) UNSGND
18" X 14"
Estimate: 100.00 - 300.00

353 FRENCH MARQUETRY INLAID 1 DRAWER SIDE TABLE
28" LONG X 15 1/2" W X 27 3/4" TALL
Estimate: 500.00 - 1,000.00

LOT #

354 HAND COLORED 19THC. HUMMINGBIRD
BY GOULD & RICHTER 20" X 13 1/2"
Estimate: 100.00 - 300.00

355 19THC. PLASTER RONDEL AFTER RAPHAEL
"MADONNA & CHRIST CHILD" PROBABLY BY CAPRONI, BOSTON MA 21 3/4" DIAM
Estimate: 200.00 - 500.00

356 O/MASONITE "WESTERN DESERT LANDSCAPE"
WILLARD (20" X 30")
Estimate: 300.00 - 600.00

357 MARQUETRY INLAID CHAIR & LOW TABLE W/
Estimate: 300.00 - 500.00

358 MIXED MEDIA GIRL W/ RED SCARF INITIALED C.S.M.
MELITTA INFO IN VERSO (24" X 18")
Estimate: 200.00 - 400.00

359 PR OF SILVERED BRASS ROCOCCO STYLE ANDIRONS
& FIRE SCREEN
Estimate: 100.00 - 200.00

360 INLAID MAHOGANY GENT'S CHEST W/ FITTED
31 1/2" T X 31" WIDE X 18" DEEP
Estimate: 500.00 - 1,000.00

361 PR OF LATE 19THC. MAHOGANY KNIFE BOXES
W/ INTERIOR BOARDS (9" W X 14 1/2" TALL)
Estimate: 100.00 - 300.00

LOT #

362 RUSSIAN BRONZE "MAN BRINGING COW TO
SIGNED (11 1/4" TALL X 11 1/2" WIDE)
Estimate: 200.00 - 400.00

363 DIMINUTIVE SERPENTINE GEORGIAN SIDEBOARD
W/ SPADE FOOT AND BANDED TOP (54 1/2" W X 35 1/4" TALL X 19" DEEP)
Estimate: 500.00 - 1,000.00

364 17THC. BIBLE BOX DATED 1674 W/ 2 HEARTS &
IP (24" X 15 1/4" X 8 3/8") (SOME RESTORATIONS)
Estimate: 100.00 - 300.00

365 O/C ENGLISH HUNTING SCENE IN GILDED FRAME
UNSGND, HEAVY VARNISH (27 1/2" X 29 1/4"
Estimate: 500.00 - 1,000.00

366 WHITE HORSE PULL TOY C.1880 11" T X 11 1/2" BASE
Estimate: 100.00 - 300.00

367 METAMOPHIC MAHOGANY ARCHITECTS DESK /
36" LONG X 24" X 28 1/4" TALL
Estimate: 500.00 - 1,500.00

368 7 PCS. CUT CRYSTAL INC. 2 PART PUNCH BOWL
COMPOTE, PITCHER, 2 VASES, BOWL
Estimate: 300.00 - 500.00

LOT #

369 MARBLE STATUE " THE BATEUR" UNSIGNED
REPAIRED (24" TALL)
Estimate: 100.00 - 400.00

370 CAST IRON BOSTON BULL DOG DOOR STOP, ORIG.
Estimate: 100.00 - 200.00

371 O/PANEL "THE HOMESTEAD" SGND SCARON 18" X
Estimate: 200.00 - 400.00

372 CAST IRON TWIG BENCH 48" LONG X 21 1/2" X 32
Estimate: 300.00 - 600.00

373 LATE 19THC WIRE PLANT STAND 34" LONG X 21 1/2"
46" TALL
Estimate: 200.00 - 400.00

374 BLACK SINGLE CAST IRON SELF WATERING URN
27 1/4" DIAM. X 34" TALL
Estimate: 100.00 - 300.00

375 CAST IRON CURTIN BENCH BY NORTH AMER. IRON
NY 1891, (45" LONG X 16" X 36" TALL)
Estimate: 300.00 - 500.00

376 PR OF TALL BLACK CAST IRON URNS 14" X 33"
Estimate: 200.00 - 400.00

Sensational May Antique Auction 5/21/2017

LOT #

377 IRON HORSE SHOE BENCH 38 1/2' LONG X 21 1/2" X 34 1/2"
Estimate: 200.00 - 400.00

378 VICTORIAN CAST IRON ROCOCO STYLE BENCH
42 1/4" LONG X 16" X 31 3/4"
Estimate: 200.00 - 400.00

379 FORGED & CAST IRON CART ON WHEELS
36 1/2" LONG X 18 1/2" X 27" TALL
Estimate: 100.00 - 300.00

380 19THC. O/C "SNOW CAPPED MTN" SGND M.J.
12" X 14"
Estimate: 200.00 - 400.00

381 CAST IRON RABBIT IN ORIGINAL SURFACE
12" TALL X 10 1/2" WIDE
Estimate: 100.00 - 300.00

382 DIMINUTIVE GEO III STYLE SETTEE
50" LONG X 23" D X 33 1/2" TALL
Estimate: 200.00 - 400.00

383 O/C "ALPINE LAKE SCENE" SGND S. BELSO ??
IN SHADOW BOX FRAME (11" X 8"IMAGE SIZE)
Estimate: 200.00 - 500.00

LOT #

384 FRENCH SIDE TABLE 1 DRAWER 41 3/4" LONG X 27 3/4
Estimate: 100.00 - 300.00

385 19THC. FEDERAL MIRROR W/ EGLOMISE PANEL & CLUSTERED CLOUMNS (32" X 16" OVERALL)
Estimate: 200.00 - 400.00

386 3 PCS. MAJOLICA INC. OYSTER PLATE & 2 CANDY (MINOR DAMAGE)
Estimate: 100.00 - 200.00

387 20THC. MAHOGANY CHIPPENDALE STYLE HIGHBOY BROKEN ARCH TOP (39" LONG X 22 1/4" X 84 1/2")
Estimate: 300.00 - 900.00

388 O/C TONAL PASTURE SCENE W/ COWS & FARMER RELINED & REFRAMED, UNSGND (22" X 30")
Estimate: 500.00 - 1,000.00

389 4 PCS. CHINA TRADE PORCELAIN INC. CREAM POT, DEEP DISH & 2 PLATES
Estimate: 100.00 - 300.00

390 INLAID DEMI LUNE SERVER OR COMMODE C. 1950
Estimate: 100.00 - 300.00

Sensational May Antique Auction 5/21/2017

LOT #

391 FED. LOOKING GLASS W/ JAMES TODD, PORTLAND,
CRACK IN EGOLMISE PANEL (31 1/2" X 16")
Estimate: 100.00 - 400.00

392 PHILADELPHIA EMPIRE CARD TABLE C. 1830
LOSSES BUT ORIGINAL FINISH (34 1/2" X 17 3/4" X 29")
Estimate: 200.00 - 400.00

393 SERV. FOR 8 HAVILAND "VIEUX PARIS VERT"
PLUS 10 SOUPS & PLATES BY ANOTHER LIMOGES CO.
Estimate: 100.00 - 200.00

394 5 SILVER PLATED SERVING PCS. SAUCE BOAT, 2
DISHES, COVERED VEG. & WINE COASTER
Estimate: 100.00 - 400.00

395 PHOTOGRAVURE "GIRL IN SILK KIMONO" GUSTAV
BERLIN, COPYRIGHT 1893
NANNEHBRUCH (24" X 14 3/4")
Estimate: 100.00 - 300.00

396 INLAID FEDERAL STYLE SIDEBOARD C. 1950
71 1/2"' X 23 1/2" X 41" TALL)
Estimate: 300.00 - 600.00

397 LATE 19THC. ENG. GOLFING HUMIDOR IN LOVING
FORM 6 1/2" TALL
Estimate: 200.00 - 300.00

LOT #

398 3 PCS. BLUE & WHITE ORIENTAL PORCELAIN
LAMP 12 1/2" T, 2 VASES 25 1/4" T & 16" TALL
Estimate: 200.00 - 400.00

399 HAND COLORED COACHING PRINT PAINTED BY
WEST COUNTRY MAILS AT THE GLOUCESTER COFFEE HOUSE, PICCADILLY (29 3/4" X 37 3/4" OVERALL)
Estimate: 100.00 - 300.00

400 EXIT LIGHT, RED GLOBE W/ WHITE CERAMIC
MOUNT
Estimate: 200.00 - 400.00

401 WOODEN WHEEL FOUNDRY MODEL 41"
Estimate: 50.00 - 150.00