Carlsen Gallery Inc.
9931 ST. RT. 32
Freehold, NY 12431

Phone: 518-634-2466 Fax: 518-634-2467

Late May Fine Art & Antique Auction 5/22/2016

LOT #

1 $10.00 GOLD PIECE RING SET IN 14K YELLOW GOLD
APPROX. 12.6 DWT
Estimate: 500.00 - 1,500.00

2 14K GOLD BRACELET WATCH RETAILED BY TIFFANY
MARKED Z & F (ZELMAN & FRIEDMAN)
C.1970 APPROX. 41.3 DWT
Estimate: 1,000.00 - 2,000.00

3 3 PCS PALE GREEN JADE, CARVED
Estimate: 100.00 - 300.00

4 DECO DIAMOND RING SET IN 14K WHITE GOLD
(2.1 DWT)
Estimate: 400.00 - 800.00

5 2 COMMENERATIVE $5 GOLD PIECES IN GRADED
Estimate: 500.00 - 800.00

6 JADE & DIAMOND BANGLE BRACELET IN 14KT
APPROX. 14.7DWT
Estimate: 300.00 - 600.00

7 2 COMMENERATIVE $5.00 GOLD PIECES
IN GRADED CASES
Estimate: 500.00 - 800.00

LOT #

8 JADE PENDANT ON 14K GOLD FILLED CHAIN
APPROX. 2 5/8" LONG
Estimate: 100.00 - 300.00

9 21" STRAND OF 6MM BLACK PEARLS
Estimate: 300.00 - 500.00

10 2 SCARAB BRACELETS
Estimate: 50.00 - 150.00

11 14K RING & EARRINGS W/ GREEN STONES &
BY H. STERN
Estimate: 200.00 - 500.00

12 1955 LEICA IIIF CAMERA SERIAL # 793485 W/ TRIPOD
SLR ATTACHMENT, ADDITIONAL FILTERS
& LENS, ETC.
Estimate: 500.00 - 1,000.00

13 LEICA RF SINGLE LENS REFLEX CAMERA
Estimate: 50.00 - 150.00

14 SENECA PLATE CAMERA W/ TRIPOD BY SENECA
C.O. ROCHESTER, NY
Estimate: 200.00 - 400.00

Carlsen Gallery Inc.

Late May Fine Art & Antique Auction 5/22/2016

LOT #

15 GROUP OF FRAMED 1837 CANADIAN CURRENCY
REVOLUTIONARY, 4 BANK NOTES
Estimate: 50.00 - 150.00

16 AIRMAN WINGS, ENGLISH SERVICE MEDALS,
TAGS, ETC.
Estimate: 200.00 - 400.00

17 ANDY WARHOL HAND COLORED LITHOGRAPH
"SHOE SERIES" SITE SIZE 8" X 10"
Estimate: 500.00 - 1,000.00

18 KEITH HERRING "AGAINST ALL ODDS" PRINT BY
PUBLISHING 182 / 500 (8 1/2" X 10")
Estimate: 300.00 - 500.00

19 AUGUSTUS ST. GAUDENS BRONZE MEDALLION
OF GEORGE WASHINGTON
COMMENORATING THE CENTENNIAL OF
HIS INAUGURATION 4 1/2" DIAM.
Estimate: 800.00 - 1,200.00

22 MORTAR & PESTLE MADE BY TMS CO. 10" DIAM
STONEWARE
Estimate: 100.00 - 300.00

23 STERLING SILVER SHERBERT CUPS -11 & 12 STERL.
& CRYSTAL COASTERS
Estimate: 100.00 - 300.00

LOT #

24 HANGING APOTHECARY GLOBE (9" DIAM GLOBE)
HANGS 24" OVERALL
Estimate: 200.00 - 400.00

25 BRASS BUCKET W/ HAND WROUGH IRON BALE
20" DIAM X 11" TALL
Estimate: 200.00 - 400.00

26 TACONIC FRIENDSHIP BASKET 10" T X 17" D X12W
Estimate: 100.00 - 300.00

27 THEORUM REVERSE PAINTING ON GLASS 18" X 14"
Estimate: 100.00 - 200.00

28 FEDERAL CARD TABLE, S & J RAWSON, JR.
PROVIDENCE RI , C. 1830 (36" WIDE)
Estimate: 500.00 - 1,000.00

29 PASTEL OF A NUDE SGND BROCK
(FRANK TREGARTHEN BROKENSHAW
1912 - 2004) WOODSTOCK NY, 30" X 22"
Estimate: 500.00 - 1,000.00

30 LARGE GROUP OF LEATHER BOUND BOOKS
Estimate: 400.00 - 800.00

31 WORLD SERIES PROGRAMS 1938 - 1952 YANKEES,
GIANTS, BRAVES, RED SOX, ETC.
Estimate: 500.00 - 900.00

Carlsen Gallery Inc.

Late May Fine Art & Antique Auction 5/22/2016

LOT #

32 2 SMALL FOLIO CURRIER & IVES "STEAMBOAT
ARIZONA" & "THE CALIFORNIA WONDER OCCIDENT"
Estimate: 100.00 - 300.00

33 HAND STITCHED BLUE & WHITE STAR QUILT 72" X 90"
Estimate: 200.00 - 400.00

34 19THC. HAND SEWN APPLIQUED TULIP QUILT (74" X
Estimate: 200.00 - 400.00

35 3 WALKING STICKS: ROLLED GOLD PRESENTATION
LEATHER & ROSEWOOD & EBONY HORN TIPPED
Estimate: 100.00 - 300.00

36 19THC. NY MAHOGANY CLASSICAL SOFA
MISSING MEDIAL BRACES (35 1/2" TALL X 80" LONG)
Estimate: 1,000.00 - 2,000.00

37 ASSEMBLED SET OF 72 PCS HAVILAND LIMOGES
PINK BLOSSOM
Estimate: 100.00 - 300.00

38 SALEM MA QUEEN ANNE WALNUT HIGHBOY C.1760
68 1/2" TALL X 35" WIDE X 20" DEEP
Estimate: 2,000.00 - 4,000.00

LOT #

39 2 PANEL "REMEMBER ME" SAILORS VALENTINE 12" X
Estimate: 1,000.00 - 3,000.00

40 C.1790 NEW JERSEY TALL CASE CLOCK W/ OSBORNE
MAHOGANY, WORKING ORDER (94 1/2" TALL) W/ GOV. HAINES, ISAAC SHARP HOUSE PROVENANCE
Estimate: 800.00 - 1,200.00

41 INLAID STAINWOOD GEO III TWO BIN TEA CADY
W/ PEARWOOD BANDING 7 5/8" X 4 3/8" X 5" HIGH
Estimate: 200.00 - 500.00

42 INLAID REGENCY WORK BOX / WRITING DESK
12" X 11 1/2" X 8"
Estimate: 600.00 - 900.00

43 IRISH TILT TOP CANDLESTAND W/ PIE CRUST EDGE
& BIRDCAGE, 18THC. (TOP: 25 1/2" DIAM. X 28" TALL)
Estimate: 800.00 - 1,200.00

44 RARE EMPIRE THREE LIGHT BRONZE ARGAND
38" LONG X 12 1/2" RADIUS
Estimate: 2,000.00 - 3,000.00

45 C.1930 BUTLER'S BAR OR TRAY STAND, CARVED
Estimate: 100.00 - 300.00

Late May Fine Art & Antique Auction 5/22/2016

LOT #

46 PR OF PAINT DECORAT. SPADE FOOT HEPPLEWHITE
EARLY 19THC.
Estimate: 300.00 - 500.00

47 LATE FEDERAL BOSTON MAHOGANY DRUM TABLE C.
W/ TWO DRAWERS (28 1/2" TALL X TOP 36" DIAM)
Estimate: 600.00 - 900.00

48 INLAID VALUABLES CABINET, EARLY 20THC.
THREE DRAWER INTERIOR (13" TALL X 11" WIDE X 8" DEEP)
Estimate: 400.00 - 800.00

49 ENTRANCEWAY HANGING CANDLE LAMP, GREEN
Estimate: 100.00 - 300.00

50 PEKING CHINESE RUG W/ IVORY FIELD 52" X 28"
Estimate: 100.00 - 300.00

51 C.1920 RMSIZE HERIZ CARPET 148" X 115"
Estimate: 1,000.00 - 2,000.00

52 SEMI ANTIQUE HAMADAN SCATTER RUG 72" X 42"
Estimate: 100.00 - 300.00

53 C.1930 RMSIZE HERIZ CARPET 142" X 105"
Estimate: 500.00 - 1,000.00

LOT #

54 RMSIZE WORN ORIENTAL CARPET (135" X 102")
Estimate: 200.00 - 400.00

55 ROOMSIZE 20THC. HERIZ 94" X 120"
Estimate: 300.00 - 900.00

56 IRANIAN HAMADAN LONG RUG 82" X 31"
Estimate: 100.00 - 300.00

57 HAMADAN RUNNER 154" X 32"
Estimate: 300.00 - 500.00

58 CAST IRON FEDERAL EAGLE 28" LONG
Estimate: 200.00 - 400.00

59 REGENCY STYLE SATINWOOD LADIES WRITING DESK
W/ INLAY & PENWORK DECORATION, (26 1/2" WIDE X 46" TALL X 18" DEEP)
Estimate: 1,000.00 - 1,500.00

60 FEATHER GRAINED PAINT DECORATED STORAGE
24 3/4" W X 12 3/4" TALL X 13 3/4" DEEP
Estimate: 100.00 - 300.00

61 GEO III HEPPLWHITE STAINWOOD CARD TABLE
W/ ROSEWOOD BANDING 29" TALL X 37" WIDE
Estimate: 800.00 - 1,200.00

Late May Fine Art & Antique Auction 5/22/2016

LOT #

62 O/C "MOUNTAIN LANDSCAPE" SGND L.H. MEAKIN
(LEWIS HENRY MEAKIN 1850-1917) (21 1/2" X 33")
Estimate: 1,000.00 - 2,000.00

63 PR HAND PAINTED OLD PARIS PORCELAIN CLASSICAL
APPROX. 11" TALL
Estimate: 200.00 - 400.00

64 INLAID LATE 18THC. THREE BIN TEA CADDY
Estimate: 200.00 - 500.00

65 MINIATURE DROPLEAF TABLE 16 3/4" TALL X 24"
Estimate: 100.00 - 200.00

66 GERMAN COIN OPERATED 3 MONKEY BAND
Estimate: 200.00 - 500.00

67 O/BD "BOATING " SGND V. MATRIAS
10 1/4" X 13 1/4"
Estimate: 100.00 - 300.00

68 PR OF COMPOSITION SPHINX STATUES
1ST QUARTER 20THC. (27" LONG X 20" TALL X 11 1/2" WIDE)
Estimate: 500.00 - 1,000.00

69 EMPIRE 1/2 BALUSTER LOOKING GLASS C. 1835
44 1/2" X 31 1/4"
Estimate: 200.00 - 400.00

LOT #

70 NEW ENGLAND CHIPPENDALE TIGER MAPLE SLANT
42 3/4" TALL X 40" WIDE X 19" DEEP
Estimate: 1,000.00 - 2,000.00

71 LG SET OF HAWKES CRYSTAL GLASSWARE
10 FINGER BOWLS, 12 PLATES, 5 WATER GOBLETS, 10 CORDIALS, 11 WINES, 4 CHAMPAGNE (SOME W/ CHIPS)
Estimate: 300.00 - 500.00

72 WATERCOLOR "ORIENTAL STABLES " SGND
9 1/2" X 12 1/2" SITE SIZE
Estimate: 1,000.00 - 3,000.00

73 NY MAHOGANY WINDOW BENCH SCHOOL OF
33 1/2" WIDE X 15" DEEP X 31" TALL
Estimate: 1,000.00 - 2,000.00

74 STERLING SILVER PITCHER & LOW TAZZA
APPROX. 19.1 TROY OZ.
Estimate: 200.00 - 300.00

75 CHINESE ROOM SIZED SALMON FIELD CARPET
129" X 198"
Estimate: 500.00 - 1,000.00

76 HUNT CARPET W/ ANIMAL BORDER
& GARDEN FIELD 114" X 72"
Estimate: 500.00 - 1,000.00

Late May Fine Art & Antique Auction 5/22/2016

LOT #

77 ROOMSIZE BOKARA CARPET C. 1910 (175" X 122")
Estimate: 500.00 - 1,000.00

78 BALUSHISTAN CARPET W/ IVORY FIELD 20THC.
74" X 43"
Estimate: 300.00 - 500.00

79 SEMI ANTIQUE KARACHOPT KAZAK W/ GREEN FIELD
105" X 53"
Estimate: 2,000.00 - 4,000.00

80 KENTE CLOTH, HANDWOVEN PATCHWORK 66" X 112"
Estimate: 200.00 - 400.00

81 W/C PORTRAIT OF CHARLES BAKER ADAMS
WORK IN SEPIA (4 3/4" X 3 1/2")
Estimate: 100.00 - 300.00

82 BRASS INLAID CLASSICAL CONTINENTAL RECAMIER
ROSEWOOD, 1ST HALF 19THC. (81" LONG X 33 1/4" TALL X 27" DEEP)
Estimate: 2,000.00 - 4,000.00

83 NATIVE AMERICAN PLASTER CAST BUST
W/ BEAR CLAW NECKLACE 27" TALL
Estimate: 200.00 - 400.00

84 BOXED FISH SET & SERVING PCS. ENGLISH C.1910
SILVER PLATE
Estimate: 100.00 - 300.00

LOT #

85 FRENCH EMPIRE PERIOD MARBLE CLOCK
W/ CAST GILDED PANELS OF PUTTI, NO PENDULUM
Estimate: 800.00 - 1,500.00

86 FRENCH EMPIRE PORCELAIN COFFEE POT
W/ ARTIST SIGNED NAPLOEAN PORTRAIT 8 1/2" TALL
Estimate: 300.00 - 600.00

87 LATE FEDERAL 2 PANEL MIRROR W/ 4 1/2" GILDED
64 3/4" X 32 5/8" OVERALL (APPEARS TO BE ORIG. BACKBOARD & PLATE)
Estimate: 1,000.00 - 2,000.00

88 GORHAM STERL. SILVER FAIRFAX PATTERN COV.
& OPEN STERLING BOWL (APROX. 38.6 TROY OZ)
Estimate: 300.00 - 500.00

89 REGENCY STYLE MAHOGANY WRITING TABLE
W/ GAGROONING & CARVED LEGS (TOP 59 3/4" X 29 3/4" X 31 3/4" TALL)
Estimate: 1,000.00 - 2,000.00

90 THEODORE STARR, NY 3 1/2" PINT STERLING
APPROX. 17 TROY OZ.
Estimate: 300.00 - 600.00

91 O/C "NORTH VIEW FROM OLANA" UNSGND
20 3/8" X 27 3/8"
Estimate: 500.00 - 1,500.00

Late May Fine Art & Antique Auction 5/22/2016

LOT #

92 C.1801 NEO CLASSICAL FIRE GILDED BRONZE CLOCK
FIGURAL, W/ CUPID & PSYCHE, SILK SUSPENSION MOVEMENT, WORKING CONDITION (17 1/2" WIDE X 22" TALL)
Estimate: 1,500.00 - 3,000.00

93 TRIPLE PEDESTAL MAHOGANY DINING TABLE C.1900
W/ 2 LEAVES (106 1/2" LONG X 47 1/2 WIDE X 29" TALL) (LEAVES MEASURE 20" WIDE & 21 1/2" WIDE)
Estimate: 2,000.00 - 4,000.00

94 3 ROSE MEDALLION VASES, LARGEST 24" TALL
1 W/ REPAIRS & 2 W/ MINOR CHIPS AND DRILLED
Estimate: 500.00 - 1,000.00

95 18THC. MAHOGANY TEA TABLE, CARVED URN
32" DIAM TOP X 28 1/2" TALL
Estimate: 500.00 - 900.00

96 INK WASH ON PAPER ATTRIB. TO MOLLY OSGOOD
1825 (10 1/2" X 14")
Estimate: 50.00 - 150.00

97 O/BD "HILLSIDE" FRANK ANDERSON W/
MONGERSON - WUNDERLICH GALLERIES LABEL IN VERSO, UNSGND (93/4" X 13 3/4")
Estimate: 1,000.00 - 2,000.00

LOT #

98 SET OF 8 MAHOGANY SHIELD BACK DINING CHAIRS
2 ARMS, HEPPLEWHITE STYLE W/ CRISP CARVINGS
Estimate: 500.00 - 1,500.00

99 O/BD "TREES ON A GRASSY KNOLL" SGND MULHAUPT
(FREDERICK MULHAUPT 1871 - 1938) (9" X 12 1/4")
Estimate: 500.00 - 1,500.00

100 STERL. SILVER FLATWARE BY REED & BARTON
"FRAGANCE" PATTERN SERVICE FOR 8 W/ SERVING PCS. APPROX. 80 TROY OZ
Estimate: 800.00 - 1,500.00

101 O/C "STILL LIFE FRUIT" SGND H. BEARD, 1858
(HENRY BEARD) 16 3/4" X 12 3/4"
Estimate: 800.00 - 1,200.00

102 INLAID DOVETAILED BLACK WALNUT STORAGE BOX
15 1/2" WIDE X 10 1/4" DEEP X 7" TALL
Estimate: 200.00 - 400.00

103 ENGLISH REGENCY TESTER BED W/ CARVED
& FLUTED POSTS (80" TALL X 63 3/4" WIDE X 84" LONG) (63 3/4" X 84" MATTRESS SIZE)
Estimate: 1,000.00 - 2,000.00

104 RARE LOUIS ICART ENGRAVING "LA NUIT & LA
1945 EDITION NO. 50 8" X 6" SIGHT SIZE
Estimate: 200.00 - 400.00

LOT #

105 SET OF 4 PERIOD NY CHIPPENDALE CHAIRS
W/ CARVED CRESTS, CARVED PIERCED SPLATS, BALL & CLAW FEET & GADROONED SEAT RAILS
Estimate: 2,000.00 - 6,000.00

106 MIDDLE EASTERN MIXED METAL ROUND TRAY
15 5/8" DIAM
Estimate: 100.00 - 300.00

107 O/BD "WOODLAND LAKE" INITIALED F.A. JULY 18 '84
(FRANK ANDERSON) 12 1/2" X 9 1/4"
Estimate: 2,000.00 - 4,000.00

108 O/C 19THC. AMERICAN SCHOOL LANDSCAPE
UNSGND 21" X 31 1/4"
Estimate: 300.00 - 900.00

109 STRETCHER BASE TAVERN TABLE W/ 1 DRAWER
& 1 BOARD TOP (39 1/2" WIDE X 25 3/4" DEEP X 28" TALL)
Estimate: 300.00 - 600.00

110 O/C "BARGE & PADDLE WHEELER ON THE RIVER"
19THC. AMERICAN SCHOOL, UNSGND (6 1/4" X 12")
Estimate: 300.00 - 900.00

111 COPELAND & SONS 19" PLATTER
W/ HAND PAINTED MEDALLION & BORDER
Estimate: 100.00 - 200.00

LOT #

112 PR OF SIGNED FIRST PERIOD ARGAN LAMPS 21"
J.R. WILBOR, NEW YORK
Estimate: 2,500.00 - 3,500.00

113 O/C "WINTER BREAK" SGND ARTHUR POWELL N.A.
NEWCOMB MACKLIN FRAME (16" X 20")
Estimate: 2,000.00 - 3,000.00

114 AMERICAN 18THC. TEA TABLE W/ PIE CRUST EDGE
26 3/8" DIAM X 28" TALL (1/2" SHRINKAGE)
Estimate: 500.00 - 1,000.00

115 O/C HUDSON VALLEY LANDSCAPE SGND W. WALTON
WITH CITY IN DISTANCE (WILLIAM WALTON, 1843 - 1915) 29 3/4" X 50"
Estimate: 3,000.00 - 6,000.00

116 O/C "YOUTH" AFTER THOMAS COLE VOYAGE OF
UNFRAMED 26" X 36"
Estimate: 1,500.00 - 2,500.00

117 ENG. COLONIAL BRASS INLAID GENTS TRAVEL BOX
W/ HINGED LID COMPARTMENTS & WELL (6 3/4" TALL X 16" WIDE X 9 3/4" DEEP)
Estimate: 400.00 - 800.00

118 FEDERAL NY CLASSICALLY CARVED BUTLER'S
W/ ORIG BRASS (48" TALL X 49" WIDE X 23 1/2" DEEP)
Estimate: 3,000.00 - 5,000.00

LOT #

119 O/BD "WATERFALL" SGND W/ GILL 19THC. 8 1/2" X
Estimate: 500.00 - 1,000.00

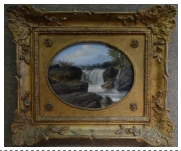

120 TERRA COTTA VASE W/ ETRUSCAN STYLE
13 1/2" TALL
Estimate: 200.00 - 400.00

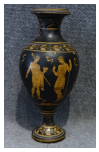

121 O/BD "MEASURING YARN" SGND SUSAN MILLER
10" X 8"
Estimate: 300.00 - 600.00

122 INLAID MA HEPPLEWHITE MAHOGANY SIDEBOARD
C.1790 (40 1/2" TALL X 66 1/4" WIDE X 28 1/2" DEEP)
Estimate: 2,000.00 - 3,000.00

123 19THC. AMER. SCHOOL PORTRAIT ATTRIB. TO RUTH
PORTRAIT OF A GENT 30" X 25"
Estimate: 2,000.00 - 4,000.00

124 O/C LANDSCAPE CATTLE SGND CHARLES MELVILLE
25 1/4" X 19"
Estimate: 500.00 - 1,500.00

125 CAST IRON HORSE DRAWN FIREMANS LADDER
18 3/4" LONG
Estimate: 200.00 - 400.00

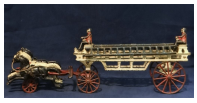

126 NY AMER. LATE FEDERAL PERIOD MAHOGANY CARD
W/ CLASSICALLY CARVED FEET (TOP 34 3/8" X 30" TALL)
Estimate: 1,000.00 - 2,000.00

LOT #

127 1907 LABEL 9 1/4" MINIATURE VIOLIN W/ BOW &
Estimate: 300.00 - 500.00

128 RARE PEARLWARE TEA SERVICE W/SUNDERLAND
TEA POT, SUGAR POT, CREAM POT, BOWL, 11 CUPS & SAUCERS. (STAIN IN BOWL AND FLAKE ON FOOT OF SUGAR POT)
Estimate: 200.00 - 400.00

129 O/C "SUNSET ON LAKE GEORGE" F.W. DEWITT
1886 COLLEGE ELMIRA NY, SGND AND TITLED IN VERSO (14" X 24")
Estimate: 500.00 - 1,500.00

130 O/BD "ALONG THE POND" SGND GEO. W. DREW
24" X 36"
Estimate: 500.00 - 1,500.00

131 MARBLE TOP CONSOLE TABLE, PROB. ITALIAN LATE
36" TALL X 34" WIDE X 7" DEEP
Estimate: 300.00 - 500.00

132 STERLING SILVER BASKET & 10" STERLING BOWL
BY DOMINIC & HAFT 27.5 TROY
Estimate: 250.00 - 350.00

133 O/C "OLD MILL AT SUNSET" SGND MCCORD
(GEORGE HERBERT MCCORD 1848-1909)
10" X 8"
Estimate: 800.00 - 1,500.00

LOT #

134 3 PC. CONTINENTAL SILVER (.800 FINE) TEA SET
(APPROX. 28.5 TROY OZ)
Estimate: 400.00 - 800.00

135 MARBLE PEDESTAL 39 3/4" TALL TOP: 11 7/8" X 11 7/8
Estimate: 200.00 - 400.00

136 STERL. SILVER PICTURE FRAMES, 9 1/2" PLATE &
WEIGHTED CANDLESTICKS (DOUBLE FRAME BY TIFFANY & CO.
Estimate: 200.00 - 400.00

137 O/C "COVE ALONG THE RIVER" INITIALED LLR '86
(LUTHER L. RYERSON) 8" X 14"
Estimate: 400.00 - 800.00

138 ASSEMBLED SET OF 6 CHIPPENDALE STYLE CHAIRS ,
W/ FLAT SEAT RAILS & 2 WITH CURVED SEAT RAILS, BALL & CLAW FEET WITH PIERCED SPLATS (48" HIGH X 28")
Estimate: 500.00 - 1,500.00

139 36" MARBLE STATUE "GREEK SLAVE" SGND F. VICHI
AFTER HIRAM POWERS
Estimate: 3,000.00 - 5,000.00

140 STERLING SILVER REPOUSSE COFFEE POT BY KIRK
BALTIMORE APPROX. 21.6 TROY OZ
Estimate: 500.00 - 900.00

LOT #

141 O/P "CHILDREN KNITTING ON THE SHORE" SGND
(ADOLPH ARTZ) 9" X 13"
Estimate: 500.00 - 1,500.00

142 ENGLISH STERLING SILVER WARMING DISH
APPROX. 27.9 TROY OZ. (4 1/2" TALL X 7" WIDE)
Estimate: 400.00 - 600.00

143 MAHOGANY TEA CADDY 6 3/4" TALL X 12" WIDE X 7"
Estimate: 200.00 - 400.00

144 18THC. PHILA.CHIPPENDALE DROPLEAF TABLE
W/ SHELL CARVED KNEES & BALL & CLAW FEET (29" T X 6" WIDE X 18" CLOSED & 51 1/2" OPEN)
Estimate: 1,000.00 - 2,000.00

145 HAND CHASED STERLING SILVER COCKTAIL
BY JOHN FRICK, NY 1932 APPROX. 12.4 TROY OZ
Estimate: 100.00 - 200.00

146 O/C "TONALIST AUTUMN LANDSCAPE" SGND A.H.
20" X 27"
Estimate: 3,000.00 - 6,000.00

147 ENGLISH CAST STONE BACCHANALIAN GARDEN
33 1/2" TALL
Estimate: 300.00 - 600.00

LOT #

148 O/C AMERICAN SCHOOL PORTRAIT OF A GENT
30" X 24 3/4"
Estimate: 500.00 - 1,500.00

149 INLAID WALNUT SPLAY LEG ONE DRAWER STAND
PA EARLY 19THC. TOP 17" X 18" & 27 1/2" TALL
Estimate: 300.00 - 600.00

150 18THC. STUMPWORK PICTURE "THE
14" X 11"
Estimate: 1,000.00 - 2,000.00

151 ITALIAN STONE GARDEN URNS
W/ PEDESTAL 39 1/2" TALL X 18" DIAM
Estimate: 500.00 - 1,500.00

152 19THC. O/C "LANDSCAPE W/ FIGURE" 16" X 26"
Estimate: 500.00 - 1,000.00

153 2 WINDSOR SACK BACK ARM CHAIRS
W/ BULBOUS TURNINGS (REPAIRS)
Estimate: 300.00 - 800.00

154 O/C ZEDEKIAH BELKNAP PORTRAIT OF A YOUNG
26" X 23"
Estimate: 2,000.00 - 3,000.00

155 18THC. PA CHIPPENDALE WALNUT 4 DRAWER CHEST
W/ FLUTED QUARTER COLUMNS 32" WIDE X 31 1/2" X 36 1/4"
Estimate: 2,000.00 - 4,000.00

LOT #

156 STERLING SILVER 5 PC GORHAM COFFEE & TEA

157 PA WALNUT QUUEEN ANNE DESK ON FRAME
DESK 18THC. ON LATER FRAME 42" TALL X 44" WIDE X 20" DEEP
Estimate: 500.00 - 1,000.00

158 NETTING SET OF 3 SHAKER 5 & 4 FINGER OVAL
13 1/2" , 11 3/4" & 8 7/8"
Estimate: 500.00 - 1,000.00

159 MAHOGANY SATINWOOD INLAID SOFA TABLE
C.1810 (23 3/4" X 57" OPEN X 31" DEEP)
Estimate: 500.00 - 1,500.00

160 O/C 19THC. "SORTING THE APPLES" UNSGND
24" X 29"
Estimate: 1,500.00 - 2,500.00

161 LACQUER & WOOD 19THC. BUDDHA ON LOTUS
50" TALL X 18" WIDE, SOME DMG & LOSSES
Estimate: 800.00 - 1,200.00

162 O/C 19THC. AMERICAN FOLK ART PAINTING
"SHELTER FROM THE STORM" 28" X 21"
Estimate: 300.00 - 600.00

Late May Fine Art & Antique Auction 5/22/2016

LOT #

163 HUDSON VALLEY DUCK FOOT CHAIR IN OLD
Estimate: 200.00 - 600.00

164 19THC. O/C "WINTER HARVEST" SGND H. HOMER
24" X 31"
Estimate: 1,000.00 - 2,000.00

165 C.1810 INLAID FEDERAL BOX SOFA W/ 3 MEDIAL
BRACES OVERALL 35: TALL X 73" LONG X 23" DEEP
Estimate: 1,000.00 - 3,000.00

166 STONEWARE MACCOBOY SNUFF JAR & EARLY
CAMPHENE LAMP W/ ORIGINAL BURNER
Estimate: 50.00 - 150.00

167 C.1790 NY MAHOGANY PEMBROKE TABLE
W/ DOUBLE LINE & CUFF INLAYS 30" LONG X 20" WIDE CLOSED
Estimate: 500.00 - 1,000.00

168 O/C PORTRAIT OF CLAUDINE GILMAN ATTRIB. TO
BENJAMIN FERRIS GILMAN, PROVENANCE SCHWARTZ FINE ART, PHILA. 13 1/2" X 10 1/2"
Estimate: 300.00 - 900.00

169 COPPER RUNNING HOUND WEATHERVANE 27 1/2"
Estimate: 4,000.00 - 8,000.00

LOT #

170 GORHAM STERLING SILVER COFFEE POT & 13 1/2"
COFFEE POT GIFTED 1920 APPROX. 45 TROY OZ
Estimate: 400.00 - 600.00

171 PR OF SPIDER WEB MIRROR BACK CANDLE SCONCES
Estimate: 50.00 - 150.00

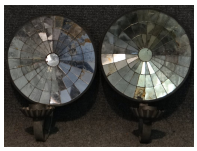

172 HEPPLEWHITE DEMI LUNE MAHOGANY CARD TABLE
W/ INLAYS 35 3/4" WIDE X 17 1/4" DEEP X 29 3/4" TALL
Estimate: 400.00 - 800.00

173 STONEWARE 3 GAL CROCK W/ BIRD BY HAXSTON &
FT. EDWARD, NY
Estimate: 100.00 - 300.00

174 O/C "THANKSGIVING LANDSCAPE '84" TITLED &
INVERSO HARRY ORLYK (15 3/4" X 12")
Estimate: 300.00 - 900.00

175 18THC. QUEEN ANNE HIGHBOY IN TWO SECTIONS
MAHOGANY VENEERS INSCRIBED "MARY CAROLYN HAWES" ON DRAWER
62" X 40" X 20 1/2"
Estimate: 2,000.00 - 4,000.00

176 2 C. 1830'S FLASKS: AQUA VIOLIN SCROLL & OLIVE
GREEN CORNECOPIA & BASKET OF FRUIT 7" TALL
Estimate: 300.00 - 500.00

LOT #

177 LATE 19THC. COPPER WEATHERVANE "BLACK
MOLDED BODY , APPLIED CAST EARS, PROBABLY HARRIS, BOSTON
Estimate: 1,000.00 - 2,000.00

178 4 PC. STERLING SILVER COFFEE & TEA SET
BY DOMINIC & HAFT (NO MONOGRAM) APPROX. 69.5 TROY
Estimate: 1,000.00 - 2,000.00

179 3 PC STERLING SILVER COFFEE SET BY DOMINIC &
(NO MONOGRAM) APPROX. 25.5TROY OZ
Estimate: 400.00 - 800.00

180 GEO III INLAID HEPPLEWHITE MAHOG. DRESSING
30" TALL X 24" WIDE X 20" DEEP
Estimate: 500.00 - 1,500.00

181 2 CHINESE PORCELAIN VASES FASHIONED INTO
ROSE MANDERIN & BLUE & WHITE (TALLEST 24" W/ SHADE)
Estimate: 200.00 - 400.00

182 CHERRY & TIGER MAPLE TWO DRAWER WORK
29 1/4" TALL X 16 1/4" WIDE
Estimate: 300.00 - 900.00

183 O/C "THE FISHING VILLAGE" SGND EUG DESHAYES
(EUGENE DESHAYES 1828 - 1890) 26" X 37"
Estimate: 1,000.00 - 2,000.00

LOT #

184 19THC. CONTINENTAL WALNUT 2 DOOR CUPBOARD
CLASSICALLY CARVED DOOR PANELS (39 1/2" W X 10 1/4"D X 48"TALL)
Estimate: 500.00 - 1,000.00

185 PAIR OF CHINA TRADE PORCELAIN BOWLS
9" DIAMETER
Estimate: 100.00 - 300.00

186 O/BD "CARIBOU" SGND L. MAURER (23 1/2" X 17 1/2")
(LOUIS MAURER) 19THC. CURRIER & IVES ARTIST
Estimate: 300.00 - 900.00

187 STERL. SILVER TABLE ARTICLES: GEO III SUGAR
SPAULDING BUTTER DISH, 10 NUT PLATES, 6 TEASPOONS APPROX. 24.8 TROY OZ
Estimate: 200.00 - 400.00

188 FARM WORK TABLE W/ SCRUB TOP IN GREEN PAINT
W/ CUTTING BOARD, KNIFE DRAWER & DRAWER (72" LONG X 27 1/2" DEEP X 32" TALL)
Estimate: 500.00 - 1,500.00

189 O/C "TONALIST AUTUMN SCENE" SGND J.H. BEDIAN
24" X 20"
Estimate: 800.00 - 1,200.00

190 19THC. O/C AMERICAN SCHOOL "LAKE SCENE"
BOSTON CANVAS STAMP (27" X 19 3/4")
Estimate: 300.00 - 900.00

LOT #

191 MAHOGANY EMPIRE TILT TOP TABLE
27 1/2' TALL X 28 1/2" DIAM
Estimate: 500.00 - 900.00

192 O/BD "CATSKILL CREEK OCTOBER" SGND,TITLED &
IN VERSO B.B.G. MAY 1892 SCENE SHOWS THE DUNN HOUSE (14 1/2" X 11 3/4")
Estimate: 1,000.00 - 3,000.00

193 AMERICAN CHERRY HEPPLEWHITE BONNET CHEST
4 DRAWERS, 45 1/2" TALL X 44" WIDE X 20 1/2" DEEP
Estimate: 300.00 - 800.00

194 O/C "PLAYING THE TRIANGLE" SGND H.G. WYNN
12" X 10"
Estimate: 300.00 - 600.00

195 18THC. FAN CARVED QUEEN ANNE HIGH BOY BASE
SURFACE (FASHIONED INTO A SERVER) 39" WIDE X 19" DEEP X 34 3/4" TALL
Estimate: 800.00 - 1,200.00

196 C.1810 DOUBLE PEDESTAL MAHOGANY DINING
TILTING TOPS 29" TALL X 82 1/2" LONG X 48" WIDE
Estimate: 1,000.00 - 2,000.00

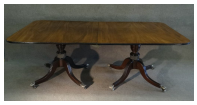

197 19THC. O/C AMERICAN SCHOOL "THE NOTCH"
13 1/2" X 11 1/2"
Estimate: 500.00 - 1,000.00

LOT #

198 TERRA COTTA PORTRAIT BUST OF JANET COLLINS
(BALLERINA, 1ST AFRICAN AMERICAN TO PERFORM AT THE MET. OPERA) INITIALED DMC '54 (BUST 10" TALL)
Estimate: 200.00 - 600.00

199 ENGLISH GATE LEG DROP LEAF DINING TABLE,
PLANED TOP, BISCUIT CONSTRUCTION, 30" TALL X 90 1/2" LONG X 61 1/2" WIDE OPENED (21 1/2" WIDE CLOSED)
Estimate: 3,000.00 - 5,000.00

200 19THC. O/C AMER. SCHOOL "WAITING FOR THE
16" X 19 1/2"
Estimate: 500.00 - 1,500.00

201 LEEPING STAG WEATHERVANE W/ COPPER BODY &
CAST ANTLERS & EARS 30" LONG
Estimate: 4,000.00 - 8,000.00

202 O/C "TRANQUIL WATERFALL" SGND LOWER LEFT
8" X 10"
Estimate: 300.00 - 600.00

203 PERIOD SINUMBRA LAMP W/ ORIG SHADE 30 3/4"
(BURNER CLIPPED)
Estimate: 2,000.00 - 3,000.00

204 19THC. MOCHA WARE SEAWEED MUG 6" TALL
Estimate: 100.00 - 300.00

LOT #

205 MAHOGANY LEATHER TOP KNEEHOLE DESK
W/ DRAWERS AND DOORS (55" WIDE X 36" DEEP X 30 1/2" HIGH)
Estimate: 800.00 - 1,200.00

206 O/C "HUNTER MOUNTAIN" SGND ALLEN D. COCHRAN
WOODSTOCK SCHOOL 18 1/4" X 23 3/4"
Estimate: 2,000.00 - 3,000.00

207 OROVIDA PISSARRO "AN EASTERN POREEN"1925
SGND LOWER RIGHT COLLOTYPE W/ BLIND STAMP(14" X 12 1/2" SIGHT SIZE)
Estimate: 300.00 - 600.00

208 2 LATE 18THC. WINDSOR FAN BACK PLANK SEAT
IN OLD BLACK PAINT APPROX. 17" SEAT HEIGHT
Estimate: 300.00 - 500.00

209 GEO III MINIATURE HEPPLEWHITE CHEST W/ INLAY
9 1/2" WIDE X 6 3/8" DEEP X 12 1/4" TALL (BERGDORF GOODMAN PROV.)
Estimate: 300.00 - 500.00

210 O/BD STILL LIFE "RED BLOSSOMS" 13 3/4" X 10 5/8"
SGND INDISTINCTLY IN VERSO
Estimate: 300.00 - 600.00

211 5 PCS. ORIENTAL EXPORT PORCELAIN
INC. ARMORIAL MILK JUG, ARMORIAL BOWL, DEEP DISH, ETC.
Estimate: 200.00 - 400.00

LOT #

212 NEAR PR OF ROSEWOOD VICTORIAN HALL CHAIRS
Estimate: 100.00 - 300.00

213 W/C CLASSICAL STILL LIFE SGND P. LACROIX
(PAUL LA CROIX) 10 1/2" X 14" SITE SIZE
Estimate: 400.00 - 800.00

214 GEO III KNIFE BOX W/ INLAY & DIVIDED
LETTER BOX INTERIOR
Estimate: 200.00 - 400.00

215 "SPARK" SALESMAN SAMPLE CAST IRON STOVE
BY GREY IRON CASTING CO. MT. JOY PA (13 1/2" TALL)
Estimate: 200.00 - 400.00

216 O/BD "HUDSON RIVER SCENE FROM MILLS
5 1/2" X 7 3/4"
Estimate: 500.00 - 1,000.00

217 BRONZE BY J. OBST "CAVALIER" 16 3/4" TALL
(JULIUS OBST 1878 - 1939)
Estimate: 1,000.00 - 2,000.00

218 O/C "WOODSTOCK LANDSCAPE" SGND EUGENE
FROM THE COLLECTION OF LIAS DOWNER (34" X 38")
Estimate: 500.00 - 1,000.00

LOT #

219 PR OF COUNTRY SHERATON FANCY CHAIRS,
ROSEWOOD GRAINING 34" HIGH
Estimate: 50.00 - 150.00

220 VINTAGE ELECTRIFIED "WELCOME" SIGN C.1925
KINGSTON, NY STREET FAIR (81 1/2" LONG) W/ 45 LIGHT SOCKETS
Estimate: 300.00 - 900.00

221 O/BD "AUTUMN BEECH TREES" SGND ERNEST
NOTATED & SIGNED IN VERSO (12" X 10")
Estimate: 500.00 - 900.00

222 19THC. MAHOGANY LOWBOY W/ INLAY
(32 3/4" WIDE X 19 1/2" DEEP X 30" TALL)
Estimate: 500.00 - 1,000.00

223 W/C "STREET SCENE" SGND JOHN PIKE
14 1/2" X 22" SITE SIZE
Estimate: 300.00 - 500.00

224 LG TENNIS RACKET TRADE SIGN ALL WOOD
54 1/2" TALL X 18 5/8" WIDE
Estimate: 200.00 - 400.00

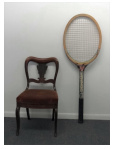

225 PAUL KISS ART DECO ROUND IRON DECORATIVE
W/ FROSTED GLASS TOP , SGND P. KISS PARIS (20" DIAM X 22" TALL)
Estimate: 500.00 - 1,500.00

LOT #

226 ASSEMBLED GROUP OF PORTUGESE CABBAGE LEAF
INC. TUREEN, PLATTERS, BOWLS, PLATES, ETC. APPROX. 50 PCS
Estimate: 200.00 - 600.00

227 10 PCS PORTUGESE POTTERY : 14 3/4" PLATTER, 6 & 3 SERVING BOWLS
Estimate: 100.00 - 300.00

228 O/C "DUTCHESS WINTER" SGND EMILE WALTERS
30" X 40"
Estimate: 800.00 - 1,200.00

229 PR OF OLD PARIS HAND PAINTED SCENIC VASES
19THC. 12" TALL
Estimate: 200.00 - 400.00

230 HANGING WALL SHELF W/ CHIP CARVED MOLDING
WALNUT (35 1/4" TALL X 32 1/4 WIDE X 7 1/4 DEEP)
Estimate: 300.00 - 600.00

231 O/C HUDSON RIV. SCHOOL LANDSCAPE SGND W/ "DJ" (DAVID JOHNSON) 8" X 10" OVAL
Estimate: 1,000.00 - 2,000.00

232 BRONZE GARDEN INSTALLATION SCULPTURE SGND
1970, 71" TALL X 45" WIDE
Estimate: 2,000.00 - 3,000.00

LOT #

233 2 STORAGE BOXES, 1 IN RED PAINT &
1 STRAW COVERED & 1804 NEWSPAPER LINED (LARGEST 6" X 10")
Estimate: 100.00 - 300.00

234 O/C FULL LENGTH 19THC. PORTRAIT OF A YOUNG
IN A VELVET SUIT, UNSGD 51 1/2" X 36 1/4"
Estimate: 1,500.00 - 2,500.00

235 MINIATURE MAHOGANY SIDE LOCK CHEST
13" WIDE X 9" DEEP X 16 1/4" TALL
Estimate: 300.00 - 500.00

236 O/C "ALL HANDS ON DECK" SGND HUNTER WOOD 30"
Estimate: 500.00 - 1,000.00

237 MARBLE BAS RELIEF SGND WM. COUPER, FLORENCE
"A FLORENTINE YOUTH" WILLIAM COUPER 1853 - 1942 (17" X 14")
(OVERALL: 19 3/4" X 23 3/4")
Estimate: 500.00 - 1,500.00

238 COUNTRY PINE SCRUB TOP TABLE W/ 4 BOARD TOP
BREADBOARD ENDS & PAINTED LEGS (71 3/4" X 35")
Estimate: 300.00 - 800.00

239 O/C "YOUNG COUPLE" SGND BROOK '21 (22" X 18")
ALEXANDER BROOK, M & MME BOURDELLE SALENDAR - O'RIELLY PROVENANCE
Estimate: 1,000.00 - 2,000.00

LOT #

240 PR OF LATE 18THC. GERMAN SILVER CANDLESTICKS
PROB. .800 FINE SILVER 10 3/4" TAL L
Estimate: 100.00 - 300.00

241 4 PCS. SILVER: PERUVIAN .925 CIG. BOX, 12" TRAY,
4 7/8" ALMOND DISH, HALLMARKED & 5" RETICULATED BOWL APPROX. 22.9 TROY OZ.
Estimate: 200.00 - 300.00

242 O/C "COASTAL LANDSCAPE" SGND E.S. HARPER 1921
IN A NEWCOMB - MACKLIN FRAME 20" X 24"
Estimate: 600.00 - 1,200.00

243 INLAID EDWARDIAN MAHOGANY VITRINE
34" TALL X 30" WIDE X 20" DEEP
Estimate: 200.00 - 500.00

244 W/C "SOUTH STREET SEAPORT" SGND VOGT
(LOUIS CHARLES VOGT) 9 1/2" X 13 1/2"
Estimate: 300.00 - 900.00

245 19THC. CONTINENTAL MARBLE TOP CONSOLE/PIER
41 3/4" TALL X 19 3/4" DEEP X 44 1/2" WIDE
Estimate: 500.00 - 1,500.00

246 BLACK MARBLE OBELISK 20 1/4" TALL
Estimate: 100.00 - 300.00

LOT #

247 WATERCOLOR "NUDE IN STUDIO" SGND BROCK
(FRANK TREGARTHEN BROKENSHAW 1912 - 2004) WOODSTOCK NY (SIGHT SIZE 30" X 19 3/4")
Estimate: 200.00 - 500.00

248 O/BD "SEATED NUDE WITH RED HAIR" SGND BROCK
(FRANK TREGARTHEN BROKENSHAW 1912 - 2004) WOODSTOCK NY (32" X 24")
Estimate: 500.00 - 1,000.00

249 1817 ACCOUNT SHEET, ALBANY NY : DR. TOWNSEND
MERRIFIELDS & CLARK
Estimate: 50.00 - 150.00

250 MAHOGANY CHIPPENDALE MOLDED LEG DROPLEAF
(SUNBLEACHED) 28" TALL X 47" LONG X 18" CLOSED X 48" OPEN
Estimate: 300.00 - 600.00

251 EARLY 19THC. CUT FRAME MIRROR W/ PHOENIX
ORIGINAL BACKBOARD & PLATE 41" TALL X 22 1/2" WIDE OVERALL
Estimate: 300.00 - 900.00

252 O/C "HORSE FAIR 1835" SGND WM. SCHINZEL
AFTER ROSA BONHEUR (30" X 48")
Estimate: 300.00 - 900.00

253 PR OF 18THC. BRASS CANDLESTICKS 10" TALL
WITH ORIGINAL BOBESHES
Estimate: 200.00 - 400.00

LOT #

254 EARLY 20THC. OHIO RUNNING HORSE
28 1/2" LONG
Estimate: 1,000.00 - 2,000.00

255 BLACK WALNUT COAT HOOK & CANE STAND
87" TALL X 40 1/2" WIDE
Estimate: 400.00 - 800.00

256 19THC. TOLE TRAY W/ VILLAGE SCENE OF
NO. AMERICA (?) 28 1/4" X 20 1/2"
Estimate: 200.00 - 500.00

257 O/C IMPRESSIONISTIC LANDSCAPE W/ FIGURE &
VAN HOOK (GEORGE VAN HOOK) 21" X 17"
Estimate: 500.00 - 1,000.00

258 3 PC STERLING OR COIN SILVER TEA SET
BY BALL, TOMPKINS & BLACK (SUCCESSORS TO MARQUAND) APPROX. 72 1/4 TROY OZ.
Estimate: 1,000.00 - 2,000.00

259 2 DOOR 19THC. WALNUT BOOKCASE W/ BURL
OVER TWO DRAWERS (88 1/2" TALL X 51 3/4" WIDE X 18" DEEP)
Estimate: 500.00 - 1,000.00

260 CARVED MARBLE HINDI TORSO 26" TALL
Estimate: 500.00 - 1,500.00

LOT #

261 O/C "ROSES" SGND ANNIE TAYLOR BURT 10" X 12"
Estimate: 300.00 - 500.00

262 PR OF KITTINGER LOLLING CHAIRS IN RED
Estimate: 500.00 - 1,000.00

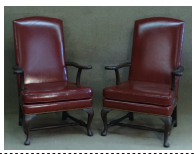

263 18THC. QUEEN ANNE LOOKING GLASS
OLD BACKBOARD & PLATE (36" TALL X 14 1/2" WIDE OVERALL)
Estimate: 300.00 - 800.00

264 O/BD "GLOUCESTER FISHING BOAT" SGND F.LEO
1920 13 1/2" X 9"
Estimate: 300.00 - 500.00

265 AMERICAN EARLY 19THC. TILT TOP CANDLESTAND
W/ PIE CRUST TOP, WALNUT (TOP DIAM 20" X 25" TALL)
Estimate: 300.00 - 500.00

266 2 - O/BD "WINTER JEFFERSONVILLE VT " &
BOAT YARD" 10" X 16" BOTH SGND J. BARTOK (JOHN BARTOK) SGND AND TITLED IN VERSO 12" X16"
Estimate: 500.00 - 1,000.00

267 HISTORICAL BL & WH "CITY HALL, NEW YORK"
9 3/4" BY RIDGWAY, EX. WOLFE COLLECTION
Estimate: 50.00 - 150.00

LOT #

268 O/C "TWILIGHT" INIT. J. A.P. (JAMES ADAMS
IN CARTOUCHE 40" X 30"
Estimate: 1,000.00 - 3,000.00

269 HUDSON VALLEY PINE WALL CUPBOARD W/ SHAPED
61" WIDE X 86 1/2" TALL X 22" DEEP
Estimate: 500.00 - 1,500.00

270 8 PCS. EARLY ROSE MEDALLION INC. 6 PLATES,
11 1/2" OVAL SERVING DISH & 1 SOUP BOWL
Estimate: 300.00 - 600.00

271 COPPER SAIL BOAT WEATHERVANE C. 1930 34" LONG
Estimate: 1,000.00 - 2,000.00

272 PR OF NAMEL DECORATED RENN. REVIVAL
ARTIST SIGNED 12 1/8" TALL
Estimate: 200.00 - 400.00

273 O/C "ANGLING INTO THE SHALLOWS" SGND J.A.
26" X 40"
Estimate: 2,000.00 - 4,000.00

274 THREE PANEL MODESTY SCREEN W/ POSTAGE
COLLAGE & VICT. DECAL DESIGN (75" TALL X 74" WIDE OPENED)
Estimate: 200.00 - 400.00

LOT #

275 MAPLE SLANT LID DESK W/ BRACKET FEET 40" WIDE
REPAIRS
Estimate: 300.00 - 900.00

276 PR OF FRENCH 18THC. CANDLESTICKS
Estimate: 100.00 - 300.00

277 O/C "ENGLISH SETTER" 19THC. AMERICAN SCHOOL
UNSGND (35 3/4" X 26")
Estimate: 1,000.00 - 2,000.00

278 OVER 85 VOLS LEATHER BOUND/ QUARTER BOUND
ATTRACTIVE BINDINGS BY VARIOUS PUBLISHERS AND AUTHORS
Estimate: 300.00 - 500.00

279 O/C "EGRETS & DUCKS" SGND A. KNIP 1859
(AUGUST KNIP) 15" X 12 1/4"
Estimate: 800.00 - 1,200.00

280 PR OF MAHOGANY SPADE FOOT CHAIRS
W/ SATINWOOD PANELS C. 1800
Estimate: 300.00 - 500.00

281 ELLENVILLE SALT GLAZE 6 QUART CROCK BY
WESTON & GRAHAM (RARE MARK) 1869 - 1870
Estimate: 200.00 - 400.00

LOT #

282 O/BD "ITALIAN LANDSCAPE " SGN GULIELMI
12 1/4" X 16 1/2"
Estimate: 500.00 - 1,000.00

283 TAPERED LEG COUNTRY HEPPLEWHITE TAP TABLE
1 DRAWER (28 1/2" HIGH, TOP MEASURES 25" X 42")
Estimate: 300.00 - 500.00

284 O/PANEL "TONALIST LANDSCAPE" SGND CONROY
Estimate: 600.00 - 900.00

285 O/C "AFTER THE RAIN" SGND ATHERTON FURLONG
IN NEWCOMB MACKLIN FRAME (ATHERTON B. FURLONG 1849 - 1919) 36" X 26"
Estimate: 1,000.00 - 2,000.00

286 18THC. ENGLISH PANEL BACK ARM CHAIR
39 3/4" TALL X 23" WIDE
Estimate: 300.00 - 600.00

287 W/C "OLD SAYBROOK HARBOUR" SGND GEO.
10 1/2" X 13 1/2" SIGHT SIZE
Estimate: 300.00 - 900.00

288 ENGLISH QUEEN ANNE DROPLEAF TABLE
UNUSUAL LOCKING MECHANISM & SLIPPER FEET
Estimate: 300.00 - 900.00

LOT #

289 W/C "EARLY SPRING" SGND GEO HOWELL GAY
7 1/2" X 13 5/8"
Estimate: 200.00 - 400.00

290 FLAME BIRCH SPADE FOOT OVAL TOP
29" TALL X 23" WIDE
Estimate: 100.00 - 300.00

291 O/C "TOWARD THE HIGHLANDS" SGND JBA '02
(JANE BLOODGOOD ABRAMS) SGND & TITLED ON BACK BOARD 16" X 20"
Estimate: 300.00 - 900.00

292 INLAID MAHOGANY OVAL TOP FOYER TABLE
DOORS & LIFT LID COMPARTMENTS BENEATH & LEATHER TOP (30" TALL X 43 1/2" WIDE X 28 DEEP)
Estimate: 800.00 - 1,200.00

293 W/C "SURF" SGND GEO HOWELL GAY 10" X 20"
Estimate: 400.00 - 800.00

294 COUNTRY HEPPLEWHITE 1 DRAWER TAP TABLE
TOP : 36" X 22" X 28" TALL (PATCHES)
Estimate: 100.00 - 300.00

295 WHALING SHIPS OFF THE HUDSON SGND FREDERICK
OIL ON CANVAS (33 1/2" X 13"0
Estimate: 400.00 - 800.00

LOT #

296 PA PLANK SEAT 1/2 SPINDLE BENCH 70 3/4" LONG
Estimate: 300.00 - 600.00

297 2 ENGLISH YEW WOOD WINDSOR CHAIRS
1 LOW BACK & 1 HIGH BACK W/ PIERCED SPLAT
Estimate: 200.00 - 500.00

298 1796 NEEDLEWORK SAMPLER MARTHA ROE STILL
18" X 16" (DMG)
Estimate: 200.00 - 400.00

299 O/BD "LANDSCAPE" SGND J.B. BRISTOL 8" X 10"
Estimate: 500.00 - 1,500.00

300 ENGLISH COURT CUPBOARD DATED 1668 P.T. GRAYE
17THC. & LATER (64 3/4" TALL X 48" WIDE X 19 1/2" DEEP)
Estimate: 2,000.00 - 3,000.00

301 O/C "WINTER EVENING" SGND SVEND SVENDSEN
22 1/4" X 36"
Estimate: 400.00 - 800.00

302 2 EARLY ENGLISH OAK PANEL BACK CHAIRS
1 W/ INLAY AND 1 W/ ARMS
Estimate: 300.00 - 900.00

303 ENGLISH OAK STRETCHER BASE TABLE W/ 2 BOARD
TOP MEASURES 60" X 25" X 30" TALL
Estimate: 500.00 - 1,000.00

LOT #

304 O/C "MOUNTAIN LAKE" SGND THOMAS B. GRIFFIN
12" X 18"
Estimate: 400.00 - 800.00

305 3 STONEWARE CROCKS W/ COBALT DECORATION
BROWNSON, HAY MARKET NO. ST TROY
Estimate: 200.00 - 400.00

306 ENGLISH PANEL BACK SETTLE BENCH 18THC. &
62" LONG
Estimate: 300.00 - 600.00

307 MAHOGANY TWO BIN TEA CADDY IN MAHOG.
8 1/2" TALLX 13 1/4" WIDE X 6" DEEP
Estimate: 200.00 - 400.00

308 FRENCH 2 DOOR WALNUT ARMOIRE 18THC.
88" TALL X 52" WIDE X 26" DEEP
Estimate: 500.00 - 1,000.00

309 O/BD "LAKE IN BRONX PARK, NY" SGND CAPONE 9"
Estimate: 500.00 - 1,000.00

310 GEORGIAN CORNER CHAIR W/ VASE SPLATS
Estimate: 200.00 - 400.00

311 4 FRENCH 18THC. ORNITHOLOGICAL PRINTS, HAND
10" X 6 1/2" SITE SIZE
Estimate: 200.00 - 400.00

LOT #

312 ORNITHOLOGICAL SHADOW BOX W/ ARCTIC BIRDS
24" TALL X 32" WIDE X 9 1/2" DEEP
Estimate: 300.00 - 500.00

313 MAHOGANY STATE ROOM SINK CABINET FROM
W/ PORCELAIN BOWL (36" TALL X 20 1/4 X 24 1/4")
Estimate: 300.00 - 500.00

314 ACRYLIC/CANVAS "ALONG THE SHORE" SGND R.
(REGINALD WILSON) 10" X 14" & PRINT "CLIFF TAVERN" BY BURCE CURRIE
Estimate: 100.00 - 400.00

315 WALLPAPER COVERED CHEST 11 1/2" X 26 3/4" X 13
W/ 1841 NEWSPAPER LINED INTERIOR
Estimate: 300.00 - 600.00

316 ROSEWOOD PARLOR CHAIR W/ BARLEY CORN
CARVINGS 47 1/4" TALL TO MIDDLE OF CREST
Estimate: 300.00 - 800.00

317 PIRANESI ENGRAVING "VIEW OF THE FABRIZIO
15 1/2" X 23 1/2" SITE SIZE
Estimate: 100.00 - 300.00

318 GEO III HEPPLEWHITE MAHOGANY BOWFRONT
W/ BRUSHING SLIDE (42" WIDE X 22" DEEP X 35 3/4" TALL)
Estimate: 500.00 - 1,000.00

LOT #

319 BLUE FEATHER EDGE OCTAGONAL PLATTER 16 3/4"
Estimate: 100.00 - 300.00

320 CANE SEAT CARVED BACK EDWARDIAN BENCH
36" TALL X 44" WIDE X 27" DEEP
Estimate: 300.00 - 800.00

321 18THC. LIGNUM VITAE MORTAR & PESTLE
Estimate: 100.00 - 300.00

322 VELVET UPHOLSTERED FOLDING PARLOUR CHAIR
W/ EBONIZED SURFACE
Estimate: 300.00 - 500.00

323 CLASSICAL LOOKING GLASS W/ 3 MUSES IN RELIEF
38" X 20"
Estimate: 200.00 - 400.00

324 GROUP OF 5 OLD ALBANY PRINTS : 2 MILBERT'S,
PROTESTANT DUTCH CHURCH 1806, ETC.
Estimate: 200.00 - 500.00

325 4 -18TH & 19THC. ENGLISH OAK CHAIRS
2 COUNTRY PLANK SEAT, 1 COUNTRY ARM CHAIR & 1 CARVED FRAME "KING" CHAIR
Estimate: 200.00 - 500.00

326 2 SAMURI SWORDS, 1 OLD W/ LEATHER SCABBARD &
1 REPRODUCTION
Estimate: 300.00 - 500.00

LOT #

327 PERIOD AESTHETIC MOVEMENT FRAME W/ CARVED
RELIEF DECORATION 16 3/4" X 20 3/4"
Estimate: 300.00 - 900.00

328 MARQUETRY INLAID EDWARDIAN SIDE TABLE
W/ ONE DRAWER
Estimate: 200.00 - 300.00

329 20THC. FRENCH STYLE RECAMIER W/ STRIPED
32" TALL X 77" WIDE X 30" DEEP
Estimate: 400.00 - 800.00

330 4 HAND COLORED ARCHITECTURAL ENGRAVINGS BY
J. LE KEUX, PUB. BY CADELL & DAVIES
(LARGEST 13" X 18 1/2" SITE SIZE)
Estimate: 400.00 - 800.00

331 19THC. WOOD BOX 29 3/4" TALL X 26" WIDE X 12 1/2"
Estimate: 100.00 - 300.00

332 NATIVE AFRICAN MATERNAL CARVING, GOLD
32" TALL X 15" DEEP
Estimate: 300.00 - 500.00

333 2 TOTEMIC FIGURES, GOLD COAST, TALLEST 21"
Estimate: 200.00 - 400.00

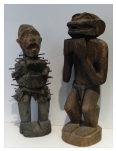

334 BAMANA ANTELOPE HEAD DRESS FIGURE 44" TALL
Estimate: 100.00 - 300.00

LOT #

335 2 MENDES MASKS , TALLEST 16 1/2"
Estimate: 300.00 - 500.00

336 2 AFRICAN DAN TRIBAL CARVED MASKS, 16" & 9 1/2"
Estimate: 100.00 - 300.00

337 AFRICAN BAULE MASK 49" TALL
Estimate: 100.00 - 300.00

338 WATCH REPAIRMANS 20 DRAWER CASE
W/ SPRINGS, GEARS, ETC. 15" X 8 1/2" X 4 3/4"
Estimate: 100.00 - 300.00

339 1 DRAWER BIRCH COUNTRY HEPPLEWHITE SIDE
TOP MEASURES 19 1/2' X 15 3/4"
Estimate: 100.00 - 300.00

340 MINIATURE AMERICAN EMPIRE CHEST IN OLD
1 21/4" WIDE X 8 3/4" DEEP X 14 3/4" TALL
Estimate: 400.00 - 600.00

341 OAK CARVED SIDE TABLE C. 1900 TOP:23 1/2" X 24"
Estimate: 100.00 - 300.00

342 GRAIN PAINTED DOME TOP STORAGE BOX
13 1/2" T X 29 3/4" WIDE X 15" DEEP
Estimate: 100.00 - 300.00

LOT #

343 CUT FRAME 18THC. PHOENIX BIRD CHIPPENDALE
33 1/2" X 19 1/4" OVERALL
Estimate: 300.00 - 500.00

344 ENGLISH CAMPAIGN CHEST IN 2 SECTIONS
45" WIDE X 20 1/4" DEEP X 46 1/2" TALL
Estimate: 1,000.00 - 2,000.00

345 2 COFFEE MILLS ENTERPRISE PHILA. DOUBLE
SMALL BRASS & IRON LAP MODEL
Estimate: 300.00 - 500.00

346 PR OF CAST IRON SELF WATERING URNS 35" TALL X
Estimate: 300.00 - 900.00

347 4 HOG SCRAPER CANDLESTICKS- TALLEST 9 5/8"
Estimate: 100.00 - 200.00

348 DIMINUTIVE HEPPLWHITE STYLE SIDEBOARD
INLAID MAHOGANY (42 3/4" TALL X 55 1/2" LONG X 23 1/2" DEEP)
Estimate: 500.00 - 1,000.00

349 O/C 19THC. HUDSON RIVER SCENE W/
UNSGND (12" X 20")
Estimate: 600.00 - 900.00

350 ENGLISH PWETER CHARGER W/ TIDOR ROSE
21 3/4" DIAM
Estimate: 100.00 - 300.00

LOT #

351 O/C "HOUSE IN THE COUNTRY" SGND MACOWIN
1861- 1935 (14" X 12 3/4")
Estimate: 100.00 - 300.00

352 EARLY IRON & DOUGH BOX INC. LADLE, SUGAR
CALIPERS, SUGAR AUGER
Estimate: 100.00 - 300.00

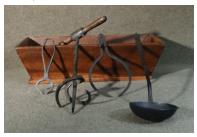

353 CHERRY 3 DRAWER SIDE STAND 28" TALL X 25 1/2"
X 16 3/4" DEEP
Estimate: 100.00 - 300.00

354 W/C "APOLOGY" SGND VR (EVA VAN RIJN) 1991
9" X 9"
Estimate: 100.00 - 300.00

355 MAHOGANY BOX W/ INLAYS "MERCY" 14" WIDE X 9
X 7" TALL
Estimate: 200.00 - 400.00

356 2 STERLING SILVER ROUND TRAYS 1-12" W/ PIERCED
BORDER & 1- 12 1/4" W/ OAK LEAVES & ACORNS APPROX. 35 TROY OZ.
Estimate: 300.00 - 500.00

357 PR OF 19THC. AMERICAN CAST IRON GARDEN
Estimate: 300.00 - 500.00

358 CAST IRON PAGODA FORM GARDEN LAMP
62" TALL X 25" DEEP
Estimate: 300.00 - 500.00

LOT #

359 PR OF CAST IRON CLASSICAL URNS ON BASES
Estimate: 500.00 - 1,500.00

360 SET OF 6 SIGNORINI PATIO CHAIRS & TABLE
Estimate: 300.00 - 600.00

361 2 SMALL FOLIO CURRIER & IVES: WOODCOCK
BY N. CURRIER & BEAR SHOOTING BY C & I
Estimate: 300.00 - 600.00

362 2 SMALL FOLIO CURRIER & IVES: THE HIGH BRIDGE
HARLEM NY BY N. CURRIER & THE GREAT EAST RIVER BRIDGE BY C& I
Estimate: 500.00 - 1,000.00

363 2 SMALL FOLIO CURRIER & IVES "HOME ON THE
MISSISSIPPI" & "MIDNIGHT RACE ON THE MISSISSIPPI"
Estimate: 400.00 - 600.00

364 3 SMALL FOLIO CURRIER & IVES: "AMERICAN
WINTER" , "THE DRIVE THROUGH THE HIGHLANDS" & "THE ROADSIDE MILL"
Estimate: 300.00 - 500.00

365 DOVE TAILED PA BLANKET BOX W/ STRAP HINGES
21 1/2" DEEP X 50 1/2" WIDE X 19 1/2" TALL
Estimate: 100.00 - 300.00

LOT #

366 CHERRY TAPERED LEG 1 DRAWER STAND 273/4"
TOP MEASURES 17 1/4" X 17 1/4"
(NOTATION REFINISHED 1960)
Estimate: 200.00 - 400.00

367 2 SMALL FOLIO CURRIER & IVES "NIAGARA FALLS"
"THE GREAT FIGHT BETWEEN
MERRIMAC & MONITOR, 1862"
Estimate: 300.00 - 600.00

368 PLATE GLASS TOPPED PATIO TABLE W/ DRIFT
48" X 84" X 30"
Estimate: 400.00 - 800.00

369 2 AFRICAN GOLD COAST MASKS 22" & 20"
Estimate: 100.00 - 300.00

370 5 PC. AFRICAN INC.SONGE MASKETTE, FERTILITY
FIGURE, ETC.
Estimate: 200.00 - 400.00

371 3 LIGHT BOULETTE LAMP W/ TOLE SHADE LABELED
WARREN KESSLER, NY (NOT
ADJUSTABLE)
Estimate: 100.00 - 300.00

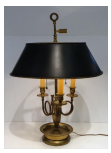

372 PR OF CAST IRON PATIO TABLES 28" DIAM X 28"
(MATCHES 2 TABLES IN LOT 373)
Estimate: 200.00 - 400.00

LOT #

373 PR OF CAST IRON PATIO TABLES 28" DIAM X 28"
(MATCHES 2 TABLES IN LOT 372)
Estimate: 200.00 - 400.00

374 2 DOOR CUPBOARD IN BLUE PAINT
36 1/2" TALL X 42" WIDE X 18" DEEP
Estimate: 300.00 - 500.00

375 RAILWAY EXPRESS CANVAS BIN W/ WOODEN LID
30" TALL X 38" WIDE X 28" DEEP
Estimate: 200.00 - 500.00

376 18THC. ARCHITECTURAL NEEDLEWORK SAMPLER
FIGURED MAPLE FRAME (18 1/4" X 18 1/4"
)
Estimate: 100.00 - 300.00

377 PR OF CAST IRON GARDEN URNS & 2 CAST STONE
URNS: 15 1/2" X 11 1/2" X 17" TALL, BASE :
4 3/4" TALL
Estimate: 200.00 - 400.00

378 PR OF CAST ALUMINUM WHITE HOUSE PATTERN
1 W/ CRACKED BACK LEG 59" LONG X 35
1/2" TALL X 16 1/2" DEEP
Estimate: 300.00 - 500.00

379 18THC. HUDSON VALLEY KAS - CARCASS
RED GUMWOOD, C. 1740 MISSING
CORNICE FEET & DOORS (CARCASS IS
56" WIDE X TOP BOARD IS 57 1/2" WIDE X
63 1/4" TALL
Estimate: 300.00 - 900.00

LOT #

380 2 HAND COLORED NAUTICAL ENGRAVINGS: 1 PUB.
HENRY LACEY " THE LOSS OF THE PENNSYLVANIA....." 1 PUB. 1817 BY C. HILLER (SITE SIZE LARGEST 16" X 21")
Estimate: 100.00 - 300.00

381 CHIPPENDALE STYLE SQUARE LEG DROPLEAF
AND LATER 35" X 16" X 28 1/2" TALL
Estimate: 100.00 - 300.00

382 ELECTRIC BOULOTTE LAMP W/ ADJUSTIBLE TOLE
2 LIGHT (22" TALL X 13 1/2" WIDE SHADE)
Estimate: 100.00 - 300.00

383 DIMINUTIVE 3 DR. BACHELORS CHEST
W/ TIGER MAPLE DRAWER FRONTS 31" WIDE X 16" DEEP X 28 1/2"' TALL
Estimate: 400.00 - 600.00

384 18THC. EARLY WOODEN STORAGE BOX W/ LATER
12 1/2" TALL X 17 1/2" WIDE X 9 3/4" DEEP
Estimate: 100.00 - 300.00

385 O/C "CREEKSIDE LANDSCAPE" SGND T.A. RICHARDS
17" X 14"
Estimate: 500.00 - 1,500.00

386 IRON CIRCULAR 12 LIGHT CHANDELIER 32" DIAM.
Estimate: 200.00 - 500.00

LOT #

387 NY CHERRY SPIDER LEG CANDLESTAND W/ SHAPED
Estimate: 100.00 - 300.00

388 47 STERLING & COIN SILVER SPOONS APPROX. 29
Estimate: 100.00 - 300.00

389 HANGING SWAN FIXTURE W/ GLASS INSERT 28"
34" TALL. GLASS INSERT 12" DIAM
Estimate: 500.00 - 1,500.00

390 MODERN 4 DRAWER CHEST W/ BURL VENEERS
46 1/4" WIDE X 20 1/4" DEEP X 35 1/2" TALL
Estimate: 400.00 - 800.00

391 LATE 19THC. CUT FRAME CHIPPENDALE MIRROR
W/ PHEONIX BIRD (36 3/4" X 19" OVERALL)
Estimate: 100.00 - 300.00

392 O/C "RIVER LANDSCAPE" SGND J. WALSH 1872 9" X
Estimate: 200.00 - 400.00

393 MODERN CHROME & NAUGAHYDE CHAIR C. 1980
Estimate: 200.00 - 400.00

394 RED HANGING CUPBOARD W/ DRAWER
18" TALL X 14 1/2" WIDE X 7 1/4" DEP
Estimate: 100.00 - 300.00

Late May Fine Art & Antique Auction 5/22/2016

LOT #

395 FRENCH CHROME & GLASS "BUTTERFLY" WALL
(WING TIP LOSS) 23 1/2" X 18"
Estimate: 200.00 - 400.00

396 JAPANESE CARVED WOODEN NOH MASK
Estimate: 50.00 - 150.00

397 COCA COLA COOLER W/ BOTTLE OPENER (ZINC
Estimate: 100.00 - 300.00

398 COBALT DEC. STONEWARE JUG FASHIONED INTO
2 GALLON EDMANS & CO. (NOT DRILLED
)
Estimate: 50.00 - 150.00

399 PR OF WOODEN FRAME CHINESE PALACE CANDLE
32 1/2" TALL
Estimate: 100.00 - 300.00

400 BAKELITE DECO TABLE LAMP 13 1/8" TALL
Estimate: 100.00 - 300.00

401 WHITE FORMICA TOP MID CENTURY MODERN
42" DIAM. W/ CAST ALUMINUM FEET
Estimate: 200.00 - 400.00

402 EILEEN GRAY MID CENTURY MODERN GLASS
ADJUSTIBLE 25" TO 33" TALL X 20" DIAM
Estimate: 50.00 - 150.00

LOT #

403 PAIR OF DUNBAR END TABLES W/ SHELF
22 1/2" TALL tOP: 28" X 24 3/4"
Estimate: 50.00 - 150.00

404 W/C ORIENTAL POPPIES SGND W/ 5 CHARACTER
18 3/4" X 21 1/8" SITE SIZE
Estimate: 100.00 - 300.00

405 1950'S PIN UP PRINT 20" X 16 1/2" OVERALL
Estimate: 50.00 - 150.00

406 LOYS LUCHA SGND FRENCH ART DECO SHADE 14 1/4"
Estimate: 100.00 - 300.00