Carlsen Gallery Inc.
9931 ST. RT. 32
Freehold, NY 12431

Phone: 518-634-2466 Fax: 518-634-2467

Early Summer Antique Auction 6/14/2015

LOT #

1 1971 SAAB SONETT III, 74K ORIG MILES
2 DOOR , V 4, 4 STROKE ENGINE
Estimate: 2,500.00 - 4,000.00

2 14K GOLD FOLD OUT LOCKET W/PEARLS & STONES
ON 24" GOLD ROPE CHAIN APPROX. 21.2 DWT
Estimate: 500.00 - 700.00

3 18K YELLOW GOLD & PEARL FLOWER PIN &
APPROX. 9.7 DWT
Estimate: 100.00 - 300.00

4 14K YELLOW GOLD 1950'S WATCH BRACELET
GENEVE 17 JEWEL WATCH APPROX. 40.9 DWT INC. WATCH
Estimate: 500.00 - 1,500.00

5 14K YELLOW GOLD RING W/ CABOCHON GREEN
APPROX. 8.7 DWT
Estimate: 300.00 - 900.00

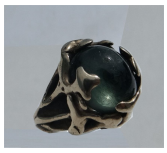

6 18K YELLOW GOLD & ENAMEL BIRD PIN
MARKED 750 APPROX. 8.2 DWT
Estimate: 200.00 - 500.00

LOT #

7 4 PCS. INC. ONYX MORNING PIN, SHELL CAMEO RING,
CORAL CAMEO RING & ONYX RING
Estimate: 100.00 - 400.00

8 14K YELLOW GOLD CHARM BRACELET
APPROX. 41. DWT
Estimate: 500.00 - 1,500.00

9 7 -GOLD CHARMS APPROX. 33.0 DWT
Estimate: 200.00 - 600.00

10 DOUBLE CHOKER LENGTH PEARLS W/ DIAMOND
16 1/2" LONG APPROX 8.5 MM
Estimate: 300.00 - 900.00

11 4 STRAND PEARL BRACELET W/ DIAMOND CLASP
& ACCENTS 7 1.2" LONG PEARLS APPROX. 6.5 MM
Estimate: 300.00 - 900.00

12 14K WHITE GOLD & DIAMOND VINTAGE LADIES
DORLIN
Estimate: 300.00 - 600.00

13 DIAMOND SOLITAIRE APPROX. 1.9 CT.
SI 1, G COLOR
Estimate: 3,000.00 - 6,000.00

Carlsen Gallery Inc.

Early Summer Antique Auction 6/14/2015

LOT #

14 GROUP OF ASST'D JEWELRY INC. DIAM & SAPHIRE
14K NECKLACE, ASSORTED FINE JEWELRY & GOLD
Estimate: 300.00 - 500.00

15 3 PCS OF VINTAGE GARNET JEWELRY INC. 2 PINS &
A RING
Estimate: 200.00 - 400.00

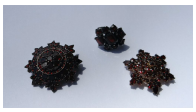

16 PR OF VINATGE GARNET EARRINGS & 2 GARNET PINS
Estimate: 200.00 - 400.00

17 LG SQUARE DIAMOND COCKTAIL RING W/ 21
IN PLATINUM & 18 KT WHITE GOLD
Estimate: 500.00 - 1,500.00

18 2 SMALL DIAMOND SOLITAIRE RINGS
1 14K & 1 PLATINUM
Estimate: 200.00 - 600.00

19 2 DIAMOND WEDDING BANDS
1 MARKED PLATINUM & 1 TESTS PLATINUM
Estimate: 200.00 - 400.00

20 14K PAPER KNIFE(BLADE DGM) 14K WATCH CHAIN
2 CHAINS & PR OF 14K MOP CUFF LINKS
Estimate: 300.00 - 600.00

LOT #

21 1.7 CT SOLITAIRE DIAMOND SET IN 14K YELLOW
SI 2, COLOR H
Estimate: 4,000.00 - 6,000.00

22 BEZEL SET DIAMOND SOLITAIRE NECKLACE
Estimate: 50.00 - 1,000.00

23 AQUA MARINE & DIAMOND BROOCH IN 14 K YELLOW
APPROX. 8.6 DWT
Estimate: 300.00 - 900.00

24 APPROX. .81 CT EMERALD CUT DIAMOND IN 14K WH.
CLARITY VS1, COLOR D-E, 1.90 DWT
Estimate: 500.00 - 1,500.00

25 NATURAL RUBY & DIAMOND RING IN 18K WH GOLD
W/ RHODIUM PLATING RUBY IS APPROX. .96 CT. TOTAL DIAM. WEIGHT APROX. .91 CT
Estimate: 500.00 - 1,500.00

26 23.5" PEARLS W/ DIAM CLASP & MATCHING
PEARLS MEASURE 6.6MM TO 5.7MM EARRINGS 14K WHITE GOLD, DIAMOND AND PEARL
Estimate: 500.00 - 1,500.00

27 HEART SHAPED DIAMOND PENDANT IN 14 K GOLD
PEAR SHAPED DIAMOND APPROX. .75 CT. SI1-H COLOR W/ 25 DIAMOND BAGUETTES TOTAL WIEGHT 1.18 CT. ON 14 1/2" 14K GOLD CHAIN
Estimate: 500.00 - 1,500.00

Carlsen Gallery Inc.

Early Summer Antique Auction 6/14/2015

LOT #

28 18K YELLOW GOLD, DIAMOND & PLAT. OPEN SET
CENTER DIAMOND APPROX. .59 SI 1 , H-I COLOR & 6 BEAD SET ROSE CUT DIAMONDS
Estimate: 500.00 - 1,500.00

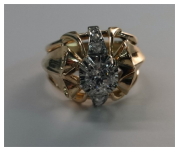

29 BEZEL SET MINE CUT DIAM. IN 14K HEART SHAPED
DIAMOND APPROX. .56 CT VS1 - G-H COLOR
Estimate: 500.00 - 1,500.00

30 NATURAL SAPPHIRE & DIAM. BAR PIN IN 18 & 14K
TOTAL WEIGHT SAPPHIRES: 2.83 CT, TOTAL WEIGHT OF PIN 6.90 DWT
Estimate: 200.00 - 600.00

31 PRINCESS CUT DIAM RING W/2 CHANNEL SET
IN 14K WHITE GOLD CENTER DIAM APPROX .60 SI 2 -E-F COLOR
Estimate: 500.00 - 1,500.00

32 DIAM. & NATURAL SAPHIRE 3 STONE RING IN 14K
DIAM MEASURES APPROX. .50 CT, I1 H-I COLOR , TOTAL WEIGHT SAPPHIRES .84
Estimate: 500.00 - 1,000.00

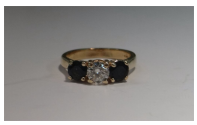

33 DIAMOND SOLITAIRE W/BEAD SET DIAMS. IN 14K
CENTER STONE APPROX. .39 CT. SI-2 F-G COLOR W/ 15 BEAD SET SIDE STONES
Estimate: 300.00 - 900.00

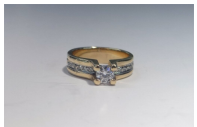

LOT #

34 DIAM & 14K WHITE GOLD BAND W/ 11 CHANNEL SET
TOTAL CARAT WEIGHT APPROX. .88
Estimate: 300.00 - 900.00

35 14K WHITE GOLD "SELLITA" DIAMOND WRIST
17 JEWEL W/2 BEZEL SET DIAMONDS AND 20 BEAD SET DIAMONDS. APPROX. .46 TOTAL CARAT WEIGHT
Estimate: 300.00 - 600.00

36 14K WHITE GOLD 3 STONE DIAMOND RING
TOTAL WEIGHT .91 CARATS
Estimate: 300.00 - 600.00

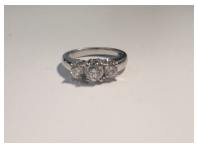

37 14K 17 JEWEL HAMILTON POCKET WATCH FOR
Estimate: 200.00 - 600.00

38 HERMES LEATHER ADDRESS BOOK AND SCARF IN
Estimate: 50.00 - 150.00

39 2 14K & DIAMOND WRIST WATCHES
1 14K LONGINES, SWISS W/ 10K BAND & 1 LADIES ELGIN, 14K WATCH & BAND
Estimate: 200.00 - 600.00

40 WATCH CHAIN, 2 14K BANDS & 10K VICT. LOCKET
W/ DIAMOND. APPORX. 25.7 DWT (ALL)
Estimate: 200.00 - 400.00

Carlsen Gallery Inc.

Early Summer Antique Auction 6/14/2015

LOT #

41 COSTUME JEWELRY INC STRAND OF TURQUOISE,
KNIFE, 2 PR OF CUFF LINKS, 2 PENDANTS, ETC
Estimate: 100.00 - 300.00

42 LADIES 18K GOLD CARTIER WRIST WATCH W/ ORIG.
LEATHER BAND
Estimate: 300.00 - 900.00

43 LADIES ROLEX OYSTER 2 TONE 18K GOLD &
WRIST WATCH
Estimate: 1,000.00 - 2,000.00

44 ROLEX BLUE FACE MENS STAINLESS OYSTER
DATE JUST WRIST WATCH
Estimate: 1,000.00 - 2,000.00

45 CARTIER STAINLESS SPORT CHRONOGRAPH 21
Estimate: 1,000.00 - 2,000.00

46 OMEGA CONSTELLATION STAINLESS & 18K GOLD
W/ DATE
Estimate: 500.00 - 1,500.00

47 MOVADO STAINLESS & GOLD GENTS WRIST WATCH
Estimate: 500.00 - 1,500.00

48 14K STONE CAMEO W/ SEED PEARLS ON 18K GOLD
Estimate: 300.00 - 600.00

LOT #

49 2 JADE PEDANTS & JADE BRACELET
Estimate: 100.00 - 300.00

50 LILLIHAN ROOMSIZE CARPET 12'4" X 7'3 1/2"
MINOR MOTH DAMAGE
Estimate: 300.00 - 900.00

51 AFRICAN FLAT WEAVE & SOUMAC WEAVE 20THC.
9' X 6'9"
Estimate: 200.00 - 600.00

52 2 SMALL ORIENTAL MATS 34 1/2' x 46 1/2" &
37" X 25"
Estimate: 100.00 - 300.00

53 ROOMSIZE SAROUK CARPET 106" X 144"
Estimate: 1,000.00 - 2,000.00

54 PALACE SIZE SAROUK CARPET 17' 6" X 8' 7 1/2"
Estimate: 1,000.00 - 2,000.00

55 HAMADAN AREA 10' 8" X 5' 3 1/2"
Estimate: 200.00 - 600.00

56 CHINESE AREA RUG 9' 1 1/2" X 5'10"
Estimate: 100.00 - 300.00

Carlsen Gallery Inc.

Early Summer Antique Auction 6/14/2015

LOT #

57 ANTIQUE CARPET 53" X 80"
Estimate: 100.00 - 300.00

58 2 RARE PCS ARTHUR J. NASH FAVRILE GLASS
1- BOWL MARKED LCT FAVRILE INSCRIBED IN INTERIOR "SAMPLE APPROVED BY AJ NASH APRIL 19, 1923" & 1 FOOTED VASE MARKED NASH 547
Estimate: 300.00 - 900.00

59 L.C.T. FAVILE ART GLASS COMPOTE
MARKED 5-1212 (6"DIAM X 3 1/2"TALL)
Estimate: 200.00 - 500.00

60 RARE PERIOD LC TIFFANY FAVRILE GLASS BOUDOIR
(DAMASCENE SHADE & BASE) 14 1/2" TALL
Estimate: 1,000.00 - 2,000.00

61 QUEZAL PULLED FEATHER TRUMPET VASE 11 1/8"
Estimate: 500.00 - 1,500.00

62 8 L. C. TIFFANY FAVRILE SHERBERT CUPS
GOLD W/ LEAF AND GRAPE CLUSTER DESIGN (1 W/DMGD BASE) 3 3/8" TALL X 4 1/2" DIAM
Estimate: 500.00 - 1,500.00

63 SGND DURAND DARK BLUE IRIDESCENT ART GLASS
MARKED 1964-6 (6" TALL X 6 1/4" DIAM)
Estimate: 400.00 - 600.00

LOT #

64 TIFFANY FAVRILE GLASS BERRY SET INC.
10" L.C.T. FAVRILE IRIDESCENT GOLD BOWL & 6 : 4 1/2" L.C.T. IRIDESCENT GOLD BERRY BOWLS
Estimate: 500.00 - 1,500.00

65 O/C "FIGURES IN THE PARK" SGND L.R.
(UNKNOWN) 12" X 20"
Estimate: 1,000.00 - 2,000.00

66 3 RUSSIAN BIRCH BURL BOXES
Estimate: 300.00 - 500.00

67 PLIQUE A JOUR ENAMEL & SILVER KOVSCH 4 1/4"
Estimate: 300.00 - 500.00

68 IRANIAN RMSIZE CARPET MID 20THC. 8'10" X 12' 4"
Estimate: 300.00 - 900.00

69 NAVAJO SADDLE BLANKET 59" X 32"
Estimate: 300.00 - 500.00

70 PLAINS INDIAN DRUM W/ TURKEY FEATHERS 28"
Estimate: 300.00 - 500.00

71 PR OF GREAT LAKES INDIAN BEADED MOCASSINS
Estimate: 400.00 - 600.00

Early Summer Antique Auction 6/14/2015

LOT #

72 PR OF NATIVE AMERICAN DATED BEADED
Estimate: 300.00 - 500.00

73 NW COAST POLY CHROME DECORATED TOTEM 26
Estimate: 300.00 - 500.00

74 NATIVE AMER. SKOOKUM DOLL IN HIDE & BEAD
Estimate: 200.00 - 400.00

75 3 SKOOKUM DOLLS
Estimate: 50.00 - 150.00

76 PLAINS INDIAN BEADED KNIFE SHEATH
Estimate: 200.00 - 400.00

77 4 NATIVE AMERICAN POUCHES
INC. GREAT LAKES, PLAINS & NIAGARA FRONTIER
Estimate: 300.00 - 500.00

78 2 PR OF ALGONQUIN MOOSE HIDE BEADED MITTS
Estimate: 100.00 - 300.00

79 PLAINS INDIAN WAR CLUB
Estimate: 200.00 - 400.00

LOT #

80 NAVAJO SADDLE BLANKET & BELT POUCH
BLANKET MEASURES: 41" X 35 1/2"
Estimate: 100.00 - 300.00

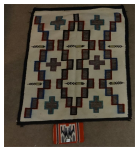

81 PR OF NW COAST MOCCASINS
Estimate: 100.00 - 300.00

82 6 1/4" TALL SOUTH WEST NATIVE AMER. SEED JAR
Estimate: 100.00 - 300.00

83 DIMINUTIVE NYC CLASSICAL MAHOGANY CHEST
W/ CAST BRASS PAW FEET (35 1/2" TALL X 19 3/4" DEEP X 36 3/4" WIDE)
Estimate: 800.00 - 1,200.00

84 INLAID TEA CADDY W/ BANDED TOP
ACORN & MEDALLION PANELS (6 1/4" WIDE X 4 1/2" TALL)
Estimate: 200.00 - 500.00

85 EARLY CARVED FLEMISH ARM CHAIR W/CANE BACK
52 3/4" TALL X SEAT : 17" DEEP
Estimate: 800.00 - 1,200.00

86 3 EARLY BLOWN FLIP GLASSES
Estimate: 100.00 - 300.00

87 RARE STERL. SILVER WINE JUG BY MICHELSEN
BY KAY FISKER, 1926 EXAMPLES EXHIBITED 1939 WORLDS FAIR, BROHAM MUSEUM , ROTTERDAM 1992 (11" TALL) APPORX. 24.8 TROY
Estimate: 1,000.00 - 3,000.00

Early Summer Antique Auction 6/14/2015

LOT #

88 BIRGE, MALLORY & CO TRIPLE BASE EMPIRE SHELF
38" TALL
Estimate: 300.00 - 600.00

89 EARLY ENGLISH LOWBOY W/ QA FEET & LEATHER
28" TALL X 28" WIDE X 17 1/2" DEEP
Estimate: 500.00 - 1,500.00

90 SET OF 8 CROSSED SWORD MEISSEN 9 1/2" DIAM.
STROH PATTERN PLATES WITH OPEN BASKET WEAVE BORDER
Estimate: 300.00 - 600.00

91 BOSTON ROSEWOOD PIER TABLE C.1820 BLACK
(38 1/2" TALL X 19" DEEP X 41 3/4" WIDE)
Estimate: 1,000.00 - 2,000.00

92 ORIENTAL VASE W/ FISH DECORATION 6 CHARACTER
6 1/2" TALL
Estimate: 100.00 - 300.00

93 MAHOGANY CANTERBURY LABELED THOMAS
LONDON (19 3/4" X 13 3/4")
Estimate: 600.00 - 900.00

94 LATE 19THC. NY CLASSICAL SECTETAIRE A'
W/ FULL STANDING COLUMNS (59 1/8" TALL X 38 3/4" WIDE X 19 1/4" DEEP)
Estimate: 1,000.00 - 2,000.00

LOT #

95 EUROPEAN HAND CHASED SILVER JUG
.800 FINE (APPROX. 11.8 TROY OZ
Estimate: 200.00 - 300.00

96 EUROPEAN SAN MARCO PATTERN SILV.COFFEE &
INC. ROUND TRAY, TEA POT, COFFEE POT, HOT MILK POT, SUGAR,CREAMER & WASTE BOWL .800 FINE APPROX. 93 TROY OZ
Estimate: 1,000.00 - 2,000.00

97 CLASSICALLY CARVED BOSTON MAHOGANY 4 POST
SCHOOL OF SAMUEL FIELD MCINTIRE (INSIDE MEASUREMENTS: 76" long X 46")
Estimate: 1,000.00 - 2,000.00

98 MIXED MEDIA "SLOOP" DIORAMA SGND WILLES, NY
22" X26" OVERALL
Estimate: 500.00 - 1,500.00

99 CRANBERRY GLASS HALL FIXTURE W/OPALESCENT
Estimate: 200.00 - 400.00

100 O/C "VOYAGE OF LIFE, CHILDHOOD" AFTER
C.1850 ON NY CANVAS 31" X 46"
Estimate: 500.00 - 1,500.00

101 NY LATE FEDERAL SIDEBOARD W/CLASSICALLY
FEET, PROVENANCE RAYMOND BEECHER, SOLD TO BENEFIT CEDAR GROVE (HOME OF THOMAS COLE) 54" WIDE X 44" TALL X 21 1/2" DEEP
Estimate: 500.00 - 1,500.00

Early Summer Antique Auction 6/14/2015

LOT #

102 3 PCS COIN SILVER TEA SET C.1850 BY
BALL, TOMPKINS & BLACK APPROX. 53 TROY OZ
Estimate: 800.00 - 1,500.00

103 O/C "SPRINGTIME NEW HAMPSHIRE" SGN GUSTAVE
25" X 30"
Estimate: 1,000.00 - 3,000.00

104 LATE 19THC. BOSTON HEPPLEWHITE STYLE
W/ FRENCH FEET 74 1/2" TALL X 18" DEEP X 32" WIDE
Estimate: 1,000.00 - 2,000.00

105 REVERSED PAINTED TABLE LAMP
W/ 16 1/2" DIAM SHADE , BASE SGND CLASSOVE LAMPS
Estimate: 500.00 - 1,500.00

106 AMERICAN MAHOGANY SLEIGH BED
INTERIOR MEASURES 55 3/4" WIDE X 78" LONG
Estimate: 500.00 - 1,500.00

107 20 PCS. WHITING "MADAM JUMEL" PATTERN
INC. 12 LUNCHEON FORKS & 8 LG SPOONS, APPROX. 25 TROY OZ
Estimate: 300.00 - 600.00

108 EARLY 19THC. INLAID HEPPLEWHITE CARD TABLE
29" TALL X 35" WIDE X 17" DEEP
Estimate: 500.00 - 1,500.00

LOT #

109 O/C "STREAM BY RAPIDS" BY T.B. GRIFFEN
24" X 36"
Estimate: 1,000.00 - 2,000.00

110 CHINA TRADE PORCELAIN TUREEN, UNDERPLATE &
ROSE FAMILLE DECORATED W/ BUTTERFLIES & PEONIES (TUREEN 14 1/4" & PLATTER 17 1/2")
Estimate: 300.00 - 1,200.00

111 O/METAL PANEL OLD MASTER "MOTHER & CHILD"
5 5/8" X 4 5/8"
Estimate: 200.00 - 400.00

112 COUNTRY LINEN PRESS IN ORIG PAINT SURFACE
44" WIDE X 50 1/2' TALL X 19 1/2" DEEP
Estimate: 1,000.00 - 3,000.00

113 O/C "APPLE BLOSSOMS" 19THC. AMERICAN SCHOOL
UNSGND 9 1/2" X 16 3/4"
Estimate: 300.00 - 900.00

114 C.1820 ANDIRONS & BRASS & WIRE SERPENTINE
Estimate: 300.00 - 600.00

115 PIE CRUST TILT TOP TEA TABLE CARVED KNEES &
27 1/2" TALL X TOP DIAM. 20 1/2"
Estimate: 800.00 - 1,200.00

Early Summer Antique Auction 6/14/2015

LOT #

116 EARLY 19THC. WINE RINSERS, CANDLESTICKS &
Estimate: 100.00 - 200.00

117 O/P "RECUMBANT CALF" SGND J. DOLPH '73
(JOHN H. DOLPH, 1873) 7" X 8"
Estimate: 200.00 - 500.00

118 ORMOLU MOUNTED DIMINUTIVE AMER. EMPIRE
W/ BRASS PAW FEET (67 1/2" LONG X 22 1/2"DEEP)
Estimate: 1,000.00 - 2,000.00

119 4 TIFFANY SILVER PLATED SALT DISHES
Estimate: 100.00 - 300.00

120 AMERICAN 18THC. CHIPPENDALE ARM CHAIR
W/ CLAW & BALL FEET & SHELL KNEES (40 1/8" TALL TO THE TOP OF THE CREST RAIL)
Estimate: 800.00 - 1,200.00

121 ENGLISH PORCELAIN HAND PTD TAZZA
10 7/8" DIAM X 5" TALL
Estimate: 50.00 - 150.00

122 O/C "AUTUMN SCENERY " SGND DEHAVEN , A.N.A.
(FREDERICK DEHAVEN, AMERICAN NATIONAL ACADEMY) IN NEWCOMB MACKLIN FRAME 27" X 22"
Estimate: 1,000.00 - 2,000.00

LOT #

123 MAHOGANY CHIPPENDALE CARD TABLE W/BALL &
& CARVED KNEES & EDGE (HOUSE LABELLED PHILADELPHIA) 33 12" X 33 1/2" OPEN
Estimate: 800.00 - 1,200.00

124 ART GLASS SILVER OVERLAY VASE SGND
QUEZAL 5 1/8" TALL
Estimate: 200.00 - 400.00

125 9 TUBE WALTER DURFEE MOVEMENT TALL CASE
IN HEAVILY CARVED FUMED OAK CASE 99 1/2" TALL X 28" WIDE X 18" DEEP
Estimate: 3,000.00 - 6,000.00

126 PR ENAMEL DECORATED CRANBERRY GLASS
APPROX. 9" TALL
Estimate: 200.00 - 400.00

127 5 7/8" LCT FAVRILE,1873, TRUMPET VASE
Estimate: 200.00 - 400.00

128 6 1/4" TALL STEUBEN AURENE TRUMPET VASE
Estimate: 200.00 - 400.00

129 QUEZAL ART GLASS BOWL, 6 1/4" DIAM
NUMBERED L504 -
Estimate: 100.00 - 300.00

Early Summer Antique Auction 6/14/2015

LOT #

130 AURENE DARK BLUE S & P SHAKERS
W/ SPURIOUS LCT MARK & ASSOCIATED SILVER PLATED STAND
Estimate: 100.00 - 300.00

131 W/C "LAKE SCENE AT SUNRISE" INITIALED AHW '90
(ALEXANDER H WYANT) 7 1/2" X 9 5/8" SIGHT SIZE
Estimate: 500.00 - 1,000.00

132 18THC. CHIPPENDALE DOUBLE SWINGLEG
MAHOGANY (49 1/2" LONG X 63 1/4" EXTENDED X 21 1/2" CLOSED)
Estimate: 500.00 - 1,500.00

133 PATE SUR PATE CLASSICAL RONDEL 16 1/2" DIAM
23 3/8" DIAM OVERALL
Estimate: 500.00 - 1,500.00

134 2 HAND CHASED & 1 FOOTED SILVER BOWL
.800 FINE APPROX. 12.3 TROY OZ.
Estimate: 100.00 - 200.00

135 PR OF O/C AMERICAN SCHOOL PORTRAITS
"THE MCVICAR BROTHERS", AUBURN NY , PROVENANCE SAMUEL KENNEDY ESTATE (CANVAS LAID DOWN ON PANEL) 25" X 19 1/2" EACH
Estimate: 1,000.00 - 2,000.00

136 O/BD "STILL LIFE" SGND IN VERSO EUGENE
6" X 7 1/2"
Estimate: 400.00 - 800.00

LOT #

137 O/C "IMPRESSIONISTIC POOL" BY CHARLES ABEL
16" X 24"
Estimate: 500.00 - 1,000.00

138 19THC. ORIENTAL TAPER CABINET W/ORIG PAINT
IN 2 SECTIONS 40" WIDE X 18" DEEP X 68" TALL
Estimate: 500.00 - 1,000.00

139 DOCTORS INLAID MEDICINE BOX W/ FITTED
BOTTLES 9 1/4" X 9 3/4" X 8 1/2"
Estimate: 300.00 - 900.00

140 O/C "BOY & DROVER W/TEAM OF OXEN" C.1870 SGND
IN VERSO T.K. VAN ZANDT (THOMAS KIRBY VANZANDT) EXHIBITED 1974 GENESEE NY, PROVENANCE WADSWORTH HOMESTEAD 24" X 30"
Estimate: 3,000.00 - 6,000.00

141 2 19THC. IMARI CHARGERS 14 1/2" DIAM EACH
Estimate: 200.00 - 500.00

142 TILT TOP CANDLESTAND W/ OCTAGONAL TOP
& STAR INLAY 28 1/2" TALL
Estimate: 100.00 - 400.00

143 HAND MADE STERLING SILVER TAZZA 5 3/4" DIAM
BY PAUL PETERSEN, MONTREAL
APPROX. 6.4 TROY OZ.

Estimate: 100.00 - 300.00

Early Summer Antique Auction 6/14/2015

LOT #

144 18THC WALNUT CHIPPENDALE DROPLEAF DINING
W/ BALL & CLAW FEET (47 3/4" LONG X 57 3/4" WIDE W/ LEAVES EXTENDED X 28 3/4" TALL)
Estimate: 1,000.00 - 2,000.00

145 2 IMARI CHARGERS, LARGEST 12 3/8" DIAM.
Estimate: 100.00 - 300.00

146 18THC. ENG. MAHOGANY SLANT LID KNEE HOLE
W/ BRACKET FEET44 1/4" TALL X 22" DEEP
Estimate: 1,000.00 - 2,000.00

147 O/BD IMPRESSIONISTIC LANDSCAPE, UNSGND 12" X
Estimate: 200.00 - 500.00

148 MAHOGANY LEATHER TOP PARTNERS DESK,
45" DEEP X 58 1/2" WIDE X 31 1/2" TALL
Estimate: 1,000.00 - 2,000.00

149 PR OF FRENCH BRONZE WALL SCONCES 37" LONG
Estimate: 300.00 - 600.00

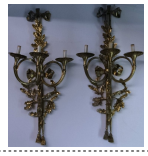

150 FRENCH MID 18THC. 2 DOOR 2 DRAWER CABINET
W/ CARVED DOORS & REEDED PILLASTERS 59" WIDE X 48" TALL X 19 1/2' DEEP
Estimate: 1,000.00 - 2,000.00

LOT #

151 18THC. CHIPPENDALE CUT FRAME MIRROR
MAHOGANY W/ ORIGINAL PLATE & BACKBOARDS (40" X 19" WIDE OVERALL)
Estimate: 300.00 - 900.00

152 O/C "WATERFALL" SGND F. DEB. RICHARDS
(FREDERICK DEBOURG RICHARDS) 14 1/2" X 11 1/2"
Estimate: 500.00 - 1,500.00

153 AMERICAN ARCHITECTURAL MID 18THC. CORNER
W/ REEDED PILLASTERS , HUDSON VALLEY ORIGIN
Estimate: 1,000.00 - 3,000.00

154 O/PANEL OLD MASTER INTERIOR SCENE
UNSGND 13" X 16 1/2"
Estimate: 500.00 - 1,500.00

155 SET OF 8 CHINA TRADE PORCELAIN PLATES 9" DIAM
1 W/ LINE
Estimate: 200.00 - 400.00

156 18 3/4" CANTON PLATTER, TIGHT LINE
Estimate: 200.00 - 300.00

157 19THC. CHINESE BUDDHA CABINET W/ CUSTOM
CABINET MEASURES: 37" TALL X 18" DEEP X 27 1/4" WIDE (ON STAND MEASURES: 72 1/2" TALL)
Estimate: 500.00 - 1,500.00

Early Summer Antique Auction 6/14/2015

LOT #

158 DATED BRONZE URN IN LOVING CUP FORM 1824 (?)
13 1/2" TALL X 14 1/2" WIDE
Estimate: 100.00 - 300.00

159 ORIENTAL 2 DOOR CARVED WOODEN CABINET IN
69" TALL X 61" WIDE X 23 1/2" DEEP
Estimate: 500.00 - 1,000.00

160 O/C "NEW YORK LANDSCAPE" SGND W.BRUCE '07
(WILLIAM BRUCE 1861- 1911) 11" X 16"
Estimate: 1,000.00 - 2,000.00

161 CHERRY SPIDER LEG CANDLESTAND IN ORIG RED
Estimate: 200.00 - 600.00

162 SET OF 6 EARLY ROSE MEDALLION PLATES
9 1/2" DIAM. 1 W/ GLAZE LOSS, OUTSIDE EDGE
Estimate: 200.00 - 600.00

163 O/C 19THC. PORTRAIT BOY & HIS KING CHARLES
UNSGND (33 3/4" X 24")
Estimate: 500.00 - 1,500.00

164 LEADED GLASS WINDOW IN FRAME
29 1/2' X 33 1/2"
Estimate: 200.00 - 600.00

165 19THC. ETAGERE W/ 4 SHAPED SHELVES & DRAWER
48" TALL
Estimate: 600.00 - 1,000.00

LOT #

166 SHIP STERN BOARD CARVING 43 1/2" LONG
Estimate: 200.00 - 500.00

167 O/C CONTINENTAL SCHOOL "EVENING STORM"
13 3/8" X 16 1/4"
Estimate: 300.00 - 900.00

168 NE INLAID SECRETARY DESK W/ BOOKCASE TOP
IN 2 SECTIONS W/ SHELL CARVED BLOCKED MEDIAL SECTION 36" WIDE X 72 1/2" TALL
Estimate: 1,000.00 - 2,000.00

169 APPLEWOOD TEA CADDY , RE- TINNED 4 3/4" DIAM
Estimate: 300.00 - 500.00

170 O/C "SOUTH PORTLAND HEIGHTS" SGND W.L.
(WILLARD LEROY METCALF) 12" X 18"
Estimate: 500.00 - 1,500.00

171 18THC. 4 DR. NEW ENGLAND CHERRY BOWFRONT
31" TALL X 22" DEEP X 35 3/4" WIDE
Estimate: 1,000.00 - 2,000.00

172 O/BD "FALL IN THE ADIRONDACKS" SGND
HERBERT A. STEINKE, PROVENANCE FIRESTONE GALLERY 14" X 17"
Estimate: 500.00 - 1,000.00

Early Summer Antique Auction 6/14/2015

LOT #

173 KPM HAND PAINTED CHESTNUT BASKET 11" DIAM
Estimate: 300.00 - 500.00

174 18THC. CHERRY CHEST ON FRAME W/ BANDY LEGS
57" TALL X 36 1/4" WIDE X 18" DEEP
Estimate: 1,000.00 - 2,000.00

175 6 1/2" ENOCHWOOD & SONS CATSKILL MTN HOUSE
DARK BLUE SHELL BORDER
Estimate: 200.00 - 400.00

176 O/C "VIEW FROM HYDE PARK" HUDSON RIVER
UNSGND 33 1/2" X 50 12"

Estimate: 3,000.00 - 5,000.00

177 TIGER MAPLE HEPPLEWHITE DROPLEAF TABLE
42" LONG X 40 1/2" OPEN
Estimate: 500.00 - 1,000.00

178 SHEET METAL 'SAILING SHIP" WEATHERVANE
FROM NARRAGANSETT RI, 40" TALL X 29" WIDE
Estimate: 300.00 - 900.00

179 STEPBACK LINEN PRESS W/ GLAZED DOOR TOP
20 3/4" DEEP X 80 1/2" TALL X 34 1/2" WIDE
Estimate: 500.00 - 1,500.00

LOT #

180 18THC. QA MIRROR ON FRAME IN OLD SURFACE
ORIGINAL GLASS 24 1/4" TALL X 14" WIDE
Estimate: 200.00 - 500.00

181 18THC. TIGER MAPLE BLANKET CHEST OVER TWO
W/ "H" HINGES
Estimate: 500.00 - 1,000.00

182 W/C "MOTHER & CHILD IN INTERIOR"
19 1/2" X 14 1/2"
Estimate: 500.00 - 1,000.00

183 PA WALNUT CHIPPENDALE 4 DR CHEST W/OGEE
38" TALL X 22 1/2" DEEP X 39" WIDE
Estimate: 1,000.00 - 2,000.00

184 2 LIONS: I BRONZE 4 7/8" LONG & 1 CAST IRON
9 1/4" LONG
Estimate: 100.00 - 300.00

185 EARLY NEW ENGLAND "X" BASED STAND C.1720 -28
Estimate: 500.00 - 1,500.00

186 PR OF CAST IRON WHIPPETS 27 1/2" LONG
(1 W/ DAMAGE)
Estimate: 500.00 - 1,500.00

187 MID 19THC. WALNUT MINIATURE CHEST W/ CARVED
Estimate: 200.00 - 600.00

Early Summer Antique Auction 6/14/2015

LOT #

188 TIGER MAPLE TWO DRAWER STAND
W/ SERPENTINE LEG
Estimate: 300.00 - 900.00

189 CARVED OAK STORAGE CHEST W/ SCENIC CARVINGS
BALL & CLAW FEET (28 1/2" TALL X 38" WIDE X 20" DEEP)
Estimate: 300.00 - 500.00

190 FRAMED STEEL ENGRAVING "LINCOLN" 1864
BY JOHN SARTAIN, PHILADELPHIA (20" X 16")
Estimate: 100.00 - 300.00

191 HOOP BACK WINDSOR ARM CHAIR
W/ BOULBUS TURNINGS IN OLD BLACK PAINT
Estimate: 200.00 - 500.00

192 O/C "STILL LIFE " SGND MW HUGGINS 20" X 31 1/2"
Estimate: 300.00 - 900.00

193 BRONZE AFTER FREDRIC REMINGTON "THE
23" TALL
Estimate: 200.00 - 400.00

194 JIOCHI HOSHI PRINT 23/30 "SNOWBALL" 1964
24 1/2" X 24 1/2"
Estimate: 500.00 - 1,500.00

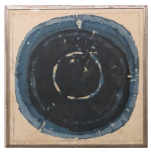

LOT #

195 GUSTAV STICKLEY CRAFTSMAN MISSION OAK 6 DR
(MODEL 622) W/ LABEL IN ORIGINAL FINISH
52 1/2" TALL X 22" DEEP X 40" WIDE

Estimate: 1,000.00 - 2,000.00

196 O/BD "STREET SCENE NEW ENG." SGND C. VAN
(CHESTER VAN NORTWICK) 29 3/4" X 24 3/4"
Estimate: 1,000.00 - 2,000.00

197 MISSION OAK SIDE TABLE , LABELED MCCREERY
19"TALL X 14" WIDE
Estimate: 100.00 - 300.00

198 19THC. STENCIL DECORATED TOLE TRAY ON
Estimate: 100.00 - 300.00

199 O/COPPER PANEL "DISCIPLE OF UNRULY BOY"
UNSGND 12" X 11 1/2"
Estimate: 300.00 - 900.00

200 EARLY 19THC. CELLARETTE W/ REVOLVING BIN
31" WIDE X 20 1/4" DEEP X 22" TALL
Estimate: 500.00 - 1,500.00

201 O/BD "CONTEMPLATION" SGND HANDLEN
(FRANK W. HANDLEN) 24" X 28"
Estimate: 300.00 - 900.00

LOT #

202 TILT TOP TEA TABLE EARLY 19THC. QA LEG
MAHOGANY 32" DIAM.
Estimate: 300.00 - 600.00

203 SHAKER FINGERED BOX IN GREEN PAINT
11 1/2" DIAM X 4 1/2" TALL
Estimate: 50.00 - 150.00

204 SHAKER WROUGHT IRON TOASTER, MARIA BROOKS
Estimate: 100.00 - 300.00

205 PLANK TOP HARVEST / TRESTLE TABLE
35" WIDE X 106" LONG X 30" TALL
Estimate: 1,000.00 - 3,000.00

206 O/C "CROSSING THE BROOK" SGND CONJOINED
AWO '85 (9 1/2" X 12 1/2")
Estimate: 200.00 - 500.00

207 CAST IRON RABBIT DOORSTOP PROB. HUBLEY
Estimate: 100.00 - 300.00

208 19THC. AMER. STEPBACK CUPBOARD W/GLAZED
& PIE SHELF (38 3/4" WIDE X 82" TALL
Estimate: 500.00 - 1,500.00

209 20 3/4" WOODEN DOUGH BOWL IN CHROME YELLOW
Estimate: 300.00 - 900.00

LOT #

210 PHOTO OF A. CALDER BY HERBERT MATTER 1938 &
OF CALDER SCULPTURE "GUILLOTINE"
1963 BY P.E. GUERRERO
Estimate: 1,000.00 - 2,000.00

211 REVERSE POSITIVE PHOTO BY HERBERT MATTER
OF A. GIACOMETTI SCULPTURE OF
"ANTONETTE" (PHOTO SIGHT SIZE 11
1/4" X 14 1/4")
Estimate: 1,000.00 - 2,000.00

212 LTD EDITION PHOTO BY HERBERT MATTER "GASPE"
CANADA #2 1937, 1/50 (PHOTO SIZE 20" X
16")
Estimate: 1,000.00 - 2,000.00

213 3 PANEL INLAID VANITY SCREEN
EACH PANEL 29" WIDE X 70 1/2" TALL
Estimate: 300.00 - 900.00

214 FRUITWOOD INLAID JEWELRY CASKET
4 1/2" TALL X 9" WIDE X 7 1/4" DEEP
Estimate: 100.00 - 300.00

215 BLACK & WHITE PHOTO OF MARK ROTHKO IN HIS
BY HERBERT MATTER (111" X 14")
Estimate: 1,000.00 - 2,000.00

216 CENTENNIAL INLAID DOUBLE SWING LEG CARD
31 1/4" TALL
Estimate: 300.00 - 600.00

LOT #

217 REED & BARTON STERL FRANCIS 1ST PATTERN
57 PC. SERV FOR 8 W/ 9 EXTRA SERVING PIECES (APROX. 80 TROY OZ)
Estimate: 1,000.00 - 2,000.00

218 87 PC. STERL SILVER FLATWARE SET BY TOWLE
"OLD COLONIAL " PATTERN 1895 SERV FOR 8 APPROX . 80 TROY OZ
Estimate: 1,000.00 - 2,000.00

219 CARVED WALNUT ARMCHAIR, LATE VICTORIAN
POSSIBLY GALUSHA 54 1/2" TALL X 28 1/2" WIDE
Estimate: 500.00 - 1,500.00

220 C.1820 OCTAGONAL TILT TOP MAHOGANY CANDLE
28" TALL
Estimate: 300.00 - 600.00

221 O/C AMERICAN SCHOOL "BOY & HIS DOG"
UNSGND 30" X 25"
Estimate: 1,000.00 - 3,000.00

222 2 SILVER PLATED BUTLERS TRAYS
Estimate: 200.00 - 400.00

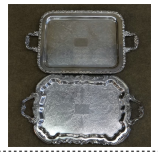

223 O/C FRENCH "PUTTI IN CLOUDS" UNSGND
32" X 43"
Estimate: 500.00 - 1,500.00

LOT #

224 CLASSICALLY CARVED GAME TABLE W/ORIG
30" TALL
Estimate: 500.00 - 1,000.00

225 C.1830 BOSTON MAHOGANY SIDEBOARD
MAHOGANY SUBWOODS 72" LONG X 23" DEEP X 46 1/2" TO THE TOP OF THE BACKSPLASH (PROB. EMMONS & ARCHIBALD)
Estimate: 1,000.00 - 2,000.00

226 THE QUEENS RACING LITHOGRAPH
"OUR NORTH COUNTRY JPOCKEYS" AFTER GEO. VEAL, 1885 ENGRAVED BY C.R. STOCK SIGHT SIZE: 25" X 40 1/4" (32 1/4" X 48 1/4" OVERALL)
Estimate: 300.00 - 900.00

227 2 PCS COBALT DECORATED SALT GLAZED
SCHOOMAKER, KINGSTON, NY & 2 QUARTS
Estimate: 100.00 - 300.00

228 TILT TOP CENTER TABLE 28" TALL
Estimate: 200.00 - 400.00

229 19THC. AMERICAN SCHOOL O/C "LAKE GEORGE"
10" X 14"
Estimate: 300.00 - 600.00

230 AMERICAN LATE FEDERAL MAHOGANY SECRETARY
W/ ORIGINAL BRASSES
Estimate: 500.00 - 1,500.00

Early Summer Antique Auction 6/14/2015

LOT #

231 2 O/C LANDSCAPES SGND W.P. GREULING
15 1/2" X 11 1/2"
Estimate: 300.00 - 600.00

232 O/C "THE COOLING DRINK" SGND THS. JENSEN 12" X
Estimate: 300.00 - 500.00

233 CONTINENTAL WALL CLOCK W/ PORCELAIN DIAL
Estimate: 100.00 - 300.00

234 2 LARGE TERRA COTTA PATIO POTS 28" TALL
Estimate: 100.00 - 300.00

235 O/C AMER SCHOOL PORTRAIT "BOY & HIS ROCKING
UNSGND, (41 1/2" X 35 1/4")
Estimate: 1,500.00 - 2,500.00

236 19THC. NY REEDED LEG CHERRY ONE DRAWER
Estimate: 200.00 - 500.00

237 PR OF CELADON GLAZED ORIENTAL VASES 14 3/8"
Estimate: 200.00 - 400.00

238 NEW YORK CLASSICAL EMPIRE MAHOGANY SOFA
81" LONG X 33 1/2" DEEP X 37 1/2" TALL
Estimate: 200.00 - 900.00

LOT #

239 "MIRA" SINGLE CONE DISK PLAYER W/ 12- 7" DISKS
8" DEEP X 9 1/4" WIDE
Estimate: 300.00 - 900.00

240 O/C "VILLAGE LANDSCAPE" SGND E. GSCHMEIDLER
DATED 1891 (22 1/2" X 36 1/2")
Estimate: 500.00 - 1,500.00

241 19THC. BLANKET CHEST W/ STENCIL EAGLE URN
Estimate: 100.00 - 300.00

242 PR OF FRENCH 18TH C. ANCESTRAL PORTRAITS
SITTERS INDENTIFIED AS LOUIS - JOSEPH SOUQUET & LUCIE BOUFFIER SOUQUET, PROV. J.R. LONG, PARIS (28" X 23 1/2")
Estimate: 1,000.00 - 2,000.00

244 18THC. DUTCH STILL LIFE FLOWERS, UNSGND
IN CONTEMPORARY FRAME 25 1/2" X 19 1/2"
Estimate: 500.00 - 1,500.00

245 2 YELLOW WARE BOWLS, LARGEST 13 1/2"
Estimate: 200.00 - 500.00

246 3 TOLEWARE BOXES IN ORIG PAINT DECORATION
1 PROB. FILLEY FACTORY
LANSINGBURGH NY
Estimate: 300.00 - 600.00

LOT #

247 19THC. TALL CASE CLOCK BY O. BRYANT,
MA - W/ WOODEN WORKS BY RILEY WHITING
Estimate: 500.00 - 1,500.00

248 MID 19THC. MARBLE TOP PARLOR TABLE W/
SHAPED TOP 39 1/2" LONG X 28 1/2" WIDE
Estimate: 300.00 - 600.00

249 BLOWN PIGEON BLOOD PUNCH BOWL W/ARMORIAL
15 3/8" DIAM "ET PORTIS ET FEDELIS"
Estimate: 100.00 - 300.00

250 LATE 18THC. ENG. MAHOGANY CHIPPENDALE
2 OVER 3 DRAWER 39" WIDE X 19 1/2" DEEP
Estimate: 1,000.00 - 2,000.00

251 O/BD "VERMONT LANDSCAPE" SGND D. FAUSETT
(DEAN FAUSETT) 12" X 16"
Estimate: 300.00 - 900.00

252 EARLY METAL TRICYCLE
Estimate: 100.00 - 300.00

253 MAHOGANY ACANTHUS CARVED DROPLEAF
W/ 1 DRAWER
Estimate: 300.00 - 900.00

LOT #

254 O/C "PORTRAIT OF A SOCIETY DAME" SGND ETHEL
55 1/2" X 39 1/2"
Estimate: 500.00 - 1,500.00

255 OVER 90 PIECES ROSE FAMILLE CHINA
Estimate: 300.00 - 600.00

256 O/C 18THC. FRENCH OVAL PORTRAIT OF A NOBLE
UNSGND, PARTIAL LABEL IN VERSO 23 1/2" X 18 3/4"
Estimate: 300.00 - 900.00

257 SHERATON 4 DR CHEST W/ TIGER MAPLE DRAWER
C. 1825 (38 1/2" WIDE)
Estimate: 500.00 - 1,500.00

258 O/C "RESTING ON THE OVERLOOK" AMERICAN
UNSGND 20" X 26 3/4"
Estimate: 200.00 - 400.00

259 SET OF 5 WM & MARY STYLE DINING CHAIRS
WITH CANE SEATS AND BACKS
Estimate: 200.00 - 600.00

260 O/C "AUTUMN SCENERY" UNSGND HUDSON RIVER
19THC. (15" X 25")
Estimate: 500.00 - 1,000.00

261 CARVED WOODEN FOLK ART FIGURE OF A MAN ON
FIGURE 32' TALL
Estimate: 100.00 - 300.00

LOT #

262 ALBANY CO. 6 BOARD BLANKET CHEST W/BRACKET
Estimate: 200.00 - 400.00

263 O/C HUDSON RIVER SCHOOL LANDSCAPE UNSGND
MAN FISHING 12" X 20"
Estimate: 500.00 - 1,500.00

264 CUT CRYSTAL TABLE LAMP W/ PRISMS
(MISSING PRISMS)
Estimate: 200.00 - 400.00

265 LOUIS ICART "HYDRANGEAS" ETCHING & DRY
W/ WINDMILL BLIND STAMP, 1929 (28 1/2" X 33" OVERALL)
Estimate: 500.00 - 1,000.00

266 LOUIS ICART " ??????? " ETCHING & DRYPOINT
W/ WINDMILL BLIND STAMP, 1919 (28 1/2" X 33" OVERALL)
Estimate: 500.00 - 1,000.00

267 BEVELED GLASS LATE FEDERAL MAHOG MIRROR
2 SECTION 30 1/4" WIDE X 59" TALL OVERALL
Estimate: 200.00 - 600.00

268 18THC. ITALIAN MARQUETRY INLAID DESK
W/ SLIDING TOP & 4 DRAWER WELL (22 1/2" DEEP X 35 1/2" WIDE X 31" TALL)
Estimate: 500.00 - 1,500.00

LOT #

269 O/C "INDIAN WAR SOLDIERS" SGND ROBERT KELLEN
DATED 1886 (11" X 14")
Estimate: 200.00 - 600.00

270 BOSTON C.1820 4 DR SHERATON CHEST W/
IN OLD SURFACE
Estimate: 500.00 - 1,500.00

271 O/C "FISHING SCENE" SGND M. HARANG 22" X 18"
Estimate: 200.00 - 500.00

272 CHIPPENDALE STYLE WING BACK CHAIR W/CARVED
Estimate: 200.00 - 500.00

273 O/C "A PAUSE IN THE MEADOW" BY GEORGE INNESS
UNSGND OIL SKETCH W/ PROVENANCE ON LABELS IN VERSO (22 3/4" X 53")
Estimate: 300.00 - 1,200.00

274 2 DRAWER DROPLEAF WORK STAND W/ SPOOL LEGS
C. 1860 (28" TALL X 21" DEEP)
Estimate: 200.00 - 500.00

275 W/C "LITTLE CHIEF & HIS DREAM HORSE" SGND
HARRISON BEGAY INSCRIBED IN VERSO (9 1/2" X 7 3/4")
Estimate: 100.00 - 300.00

276 THREE TIERED COUNTRY SHELVES
47" WIDE X 43 1/2" TALL X 18" DEEP
Estimate: 300.00 - 900.00

Early Summer Antique Auction 6/14/2015

LOT #

277 GROUP OF STERL.,COIN & .800 FINE SILVER
APPROX. 32 TROY OZ
Estimate: 200.00 - 400.00

278 SACK BACK WINDSOR ARM CHAIR W/SHAPED SEAT
& BOULBUS TURNINGS (SEAT HEIGHT IS: 15 1/4")
Estimate: 100.00 - 300.00

279 CRICKET STOOL & STOAGE BOX IN PAINT
STENCIL DECORATED IN HITCHCOCK MANNER (BOX MEASURES 16" W X 8" TALL)
Estimate: 300.00 - 600.00

280 4 DR. PAINT DECORATED 19THC. CHEST IN ORIG
40" TALL X 41" WIDE X 18 1/2" DEEP
Estimate: 300.00 - 900.00

281 W/C "SHARE CHROPPERS HOMESTEAD"
UNSGND (8 1/2" X 11 1/2")
Estimate: 300.00 - 900.00

282 2 DEMI LUNE TABLES W/ MARBLE TOPS & TIN
22" TALL X 48" DIAM
Estimate: 300.00 - 900.00

283 COUNTRY HEPPLEWHITE CHERRY PEMBROKE
27" TALL X 20" WIDE X 33 1/2" LONG
Estimate: 200.00 - 400.00

LOT #

284 O/MASONITE STUDIO FIGURE STUDY C.1960
UNSGND 40" X 28"
Estimate: 300.00 - 600.00

285 PR OF "STAR OF BETHLEHEM" QUILTS
77" X 77" SQUARE
Estimate: 300.00 - 900.00

286 WINTER SUMMER JACQUARD COVERLET
NYS 19THC. (91" X 76")
Estimate: 100.00 - 300.00

287 COUNTRY SHERATON CHERRY 1 DR STAND W/
28" TALL - TOP MEASURES 16 1/2" X 18 1/4'
Estimate: 100.00 - 300.00

288 O/BD "OUTSIDER" JOCKEY & HORSE SGND L.B.
LOUIS BERKOWITZ (9" X 11 3/4")
Estimate: 100.00 - 300.00

289 LATE 18TH EARLY 19THC. MARBLE GARDEN URN
FROM MONTICELLO HISTORIC PARK, SULLIVAN, CO. NY (30 1/2" DIAM X 25" TALL)
Estimate: 2,000.00 - 6,000.00

290 O/C "ADIRONDACK LAKE" ATTRIB. TO GEO NELSON
INSCRIBED ON STRETCHER "GIVEN TO MY MOTHER BY MRS. R.B. CASS AS A WEDDING GIFT" 9" X 16"
Estimate: 300.00 - 800.00

Early Summer Antique Auction 6/14/2015

LOT #

291 EARLY 18THC. ENG. BLANKET CHEST ORIG.
24" TALL X 17 1/2" DEEP X 31" WIDE
Estimate: 200.00 - 400.00

292 CAST IRON DOUBLE HANDLE GARDEN URN
SELF WATERING BY KRAMER BROS. DAYTON. OH 42" TALL
Estimate: 300.00 - 900.00

293 PR OF CAST IRON URNS DOUBLE HANDLED URNS
IN 2 PARTS 52" TALL
Estimate: 1,000.00 - 2,000.00

294 THREE PART CAST IRON URN BY KRAMER BROS.
28 1/2' TALL X 21" DIAM
Estimate: 300.00 - 500.00

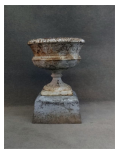

295 O/C "GENRE SCENE " SGND GEO PHOENIX ,1891
(GEORGE PHOENIX 1863-1935) 24" X 30"
Estimate: 500.00 - 1,500.00

296 AMERICAN MAHOGANY 1 DR EMPIRE BASIN STAND
Estimate: 200.00 - 400.00

297 19THC. WAX BAS RELIEF OF A GENT IN SHADOWBOX
12 1/2" X 10 3/4" OVERALL
Estimate: 200.00 - 400.00

298 MINIATURE MAHOGANY 19THC. CHEST OF DRAWERS
11" TALL X 11" WIDE X 8" DEEP
Estimate: 200.00 - 500.00

LOT #

299 ANTIQUE DOLL TESTER BED W/ORIG CHINTZ
MAHOGANY : 29" TALL X 23 1/2" LONG x 17 1/2" WIDE
Estimate: 300.00 - 900.00

300 1897 ARMAND MARSEILLE BISQUE HEAD DOLL
(AM5 DEP) 21" LONG
Estimate: 100.00 - 300.00

301 #370 ARMAND MARSEILLE BISQUE HEAD DOLL
(AM-0 1/2 DEP) 19" LONG
Estimate: 100.00 - 300.00

302 2 BISQUE HEAD DOLLS: 1 FLIRTY EYE K*R 17" TALL
#1362 MADE IN GERMANY ALT, BECK & GOTTSCHALCK 18" TALL- NEEDS RESTRINGING
Estimate: 300.00 - 500.00

303 MINIATURE EMPIRE SOFA IN VELVET UPHOLSTERY
31" LONG X 17" TALL X 10 1/2" DEEP
Estimate: 200.00 - 400.00

304 W/C "ARCHITECTURAL RENDERING NAT. BANK OF
INTERIOR, INITIALLED LOWER RIGHT (11 1/4" X 16 3/4")
Estimate: 100.00 - 300.00

305 W/C ARCHITECTURAL RENDERING PRIVATE HOUSE
UNSGND (14 1/2" X 19" OVERALL)
Estimate: 100.00 - 300.00

Early Summer Antique Auction 6/14/2015

LOT #

306 CAST ALUMINUM TWO TIER EGRET FOUNTAIN 64"
Estimate: 300.00 - 900.00

307 O/C " LIBERTY ELM" SGND R. P. PRICKETT
1940, SPRINGFIELD MA 25" X 30"
Estimate: 300.00 - 900.00

308 AMERICAN EMPIRE MAHOGANY HALL
W/ MARBLE PEGS & TIN LINER 83 1/2" TALL
Estimate: 200.00 - 500.00

309 BRASS TELESCOPE ON TRIPOD W/SIGHTING TUBE
Estimate: 200.00 - 600.00

310 SET OF 8 SHERATON PLANK SEAT FANCY CHAIRS
INC. 2 ARMS
Estimate: 500.00 - 1,500.00

311 19THC. CRADLE IN OLD DRK GREEN PAINT
36" LONG X 15 1/2" WIDE
Estimate: 100.00 - 300.00

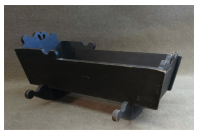

312 SIMPLEX FOLDING LIBRARY LADDER 7' TALL
Estimate: 100.00 - 300.00

313 BYE LO BABY DOLL
Estimate: 50.00 - 150.00

LOT #

314 LITHOGRAPH "CAMP PUTNAM" IN LEMON GOLD
THE ENCAMPMENT OF THE NATIONAL GUARD OF NY & NEW HAVEN CT, JUNE 1832, BY PENDELTON, NY (13 1/4" X 16 1/2" SIGHT SIZE)
Estimate: 50.00 - 150.00

315 EMPIRE 2 DOOR CABINET OVER 2 DRAWERS C.1850
CARCASS MEASURES: 80 1/2" TALL X 16 3/4" DEEP X 40 1/2' WIDE
Estimate: 200.00 - 400.00

316 O/C "SEA MIST" KENNEBUNKPORT ME SGND
ROGER DEERING 8" X 10"
Estimate: 200.00 - 400.00

317 18THC. TILT TOP ENGLISH OAK CANDLESTAND
26" TALL
Estimate: 100.00 - 300.00

318 4 FOLK ART CANES
Estimate: 300.00 - 500.00

319 3 FRAMED 19THC. NEEDLEPOINT SAMPLERS
Estimate: 100.00 - 300.00

320 C.1820 WALNUT PANEL CONTRUCTION BLANKET
36 1/4" WIDE X 22 3/4" TALL X 18" DEEP
Estimate: 200.00 - 400.00

LOT #

321 PARTIAL SET STERL. SILVER FLATWARE (51 PCS.)
FINE ARTS SILVER CO. "CROWN PRINCESS PATTERN" APPROX. 54.76 TROY OZ.
Estimate: 500.00 - 900.00

322 TRAVELING WRITING BOX IN ROSEWWOD
10" X 7" X 4"
Estimate: 100.00 - 300.00

323 4 DRAWER HEPPLEWHITE BONNET CHEST
45" WIDE X 21" DEEP X 41 1/2" TALL
Estimate: 300.00 - 900.00

324 HAND WROUGHT IRON BOOT SCRAPER
Estimate: 100.00 - 300.00

325 1 DR. CHERRY COUNTRY HEPPLEWHITE STAND
29" TALL
Estimate: 100.00 - 500.00

326 MINIATURE RUSH SEAT PAINT DEC. ROCKER OLD
16 1/2" TALL X 10 1/2" WIDE
Estimate: 50.00 - 150.00

327 TIGER MAPLE BOX 16" X 7" X 6 3/4" TALL
Estimate: 200.00 - 400.00

328 CANTON GINGER JAR & ORIENTAL PORCELAIN LOW
GINGER JAR 10" TALL & 9 1/2" DIAM BOWL
Estimate: 50.00 - 150.00

LOT #

329 DRAWING OF 2 WOMEN BY PASCIN
(JUKES PASCIN) 14 1/2" x 10" (CRACK IN GLASS)
Estimate: 300.00 - 500.00

330 BRASS INC. 18TH & 19THC. : 2 PR OF CANDLESTICKS,
ADJUSTIBLE TRIVET, FOOTMAN & BRASS TRIVET
Estimate: 200.00 - 400.00

331 SET 5 MAHOGANY SABER LEG FIDDLE BACK CHAIRS
C. 1840
Estimate: 200.00 - 500.00

332 2 PICASSO PRINTS , 1 PENCIL SGND & NUMBERED
SHEET SIZE 13" X 10" & 5 1/2" X 6 3/4" SIGHT SIZE
Estimate: 300.00 - 500.00

333 36" FIGURED MAPLE SLANT LID DESK LATE 18TH
EARLY 19THC.
Estimate: 500.00 - 1,500.00

334 3 LITHO TIN TOYS, POPEYE, CAT & MONKEY BANK
Estimate: 50.00 - 150.00

335 MATISSE LITHOGRAPH (14 1/2" X 33")
"THE THOUSAND AND ONE NIGHTS"
Estimate: 600.00 - 900.00

Early Summer Antique Auction 6/14/2015

LOT #

336 SERIAGRAPH "SUMMER BREEZE" BY ERTE, ARTIST
W/ DOCUMENTATION (29 1/2" X 39" OVERALL)
Estimate: 500.00 - 900.00

337 TIN LITHO "SKY RANGERS" WIND UP TOY BY
UNIQUE ART MFG. CO. NEWARK, NJ , 9 1/2" TALL
Estimate: 50.00 - 150.00

338 PR CLASSICAL STYLE COBALT BLUE ORMOLU
21" TALL X 11 1/2" WIDE
Estimate: 200.00 - 400.00

339 TRAY OF GERMAN LITHOGRAPH TIN TOYS
Estimate: 200.00 - 600.00

340 BISQUE 15" STATUE W/ CROSSED SWORDS MEISSEN
Estimate: 50.00 - 150.00

341 DOUBLE PANEL CLASSICAL AMERICAN EMPIRE
48" LONG X 24WIDE OVERALL
Estimate: 200.00 - 500.00

342 INLAID AMERICAN CLASSICAL LIBRARY ARM CHAIR
35" TALLX 23" DEEP X 25" WIDE
Estimate: 100.00 - 400.00

343 3 CAST IRON DOORSTOPS: BLACK SHEEP, SHIP &
BASKET OF FLOWERS
Estimate: 300.00 - 600.00

LOT #

344 SET OF 6 ENG. OAK DINING CHAIRS W/ TACKED
SEATS, 2 ARMS & 4 SIDE CHAIRS
Estimate: 200.00 - 600.00

345 2 ENGLISH PLATTERS, LARGEST 16 3/4" W/ HAIRLINE
Estimate: 50.00 - 100.00

346 O/C "WOODSTOCK SCENERY" SGND JEFFERY
(JEFFERY GALLERY , WOODSTOCK NY)
16" X 20"
Estimate: 200.00 - 400.00

347 3 CLOISONNE 9" VASES & 2 PORCELAIN GINGER
3" TALL
Estimate: 100.00 - 300.00

348 ENGLISH TALL CASE CLOCK BY WILLIAM
WISHAW, AS IS (87" TALL)
Estimate: 200.00 - 500.00

349 SHREVE CRUMP & LOW STERLING SILVER PITCHER
PAUL REVERE STYLE, 3 1/2 PINTS
APPROX. 21.4 TROY OZ.
Estimate: 100.00 - 300.00

350 PR OF 20THC. PORCELAIN ORMOLU MOUNTED URNS
28" TALL
Estimate: 200.00 - 400.00

Early Summer Antique Auction 6/14/2015

LOT #

351 SET OF NORITAKE AZALEA PATTERN CHINA
OVER 100 PCS. INC. TEA SET, CONDIMENTS, ETC.
Estimate: 200.00 - 500.00

352 PR OF FRENCH BRONZE SCONCES W/MEDALLIONS
OF MEDUSA 31" LONG
Estimate: 200.00 - 400.00

353 2 TACONIC SWING HANDLE BASKETS
12" & 7 1/2" DIAM
Estimate: 100.00 - 400.00

354 TIGER MAPLE HEPPLEWHITE ARMOIR
85" TALL X 50 1/2" WIDE X 21" DEEP
Estimate: 300.00 - 900.00

355 HAND STITCHED 19THC. 9 PATCH VARIATION QUILT
85" X 79 1/2"
Estimate: 100.00 - 300.00

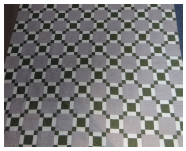

356 TIN HILL CLIMBER LOCOMOTIVE & TENDER IN ORIG
20" LONG
Estimate: 200.00 - 400.00

357 EARLY 19THC LEATHER COURIER CASE W/ BRASS
MEDALLIONS
Estimate: 50.00 - 150.00

LOT #

358 FRENCH CAST STONE BOUNDRY MARKER 65" TALL
Estimate: 100.00 - 300.00

359 19THC. CHILDS CHAIR IN BLACK PAINT
W/ PINSTRIPING
Estimate: 50.00 - 150.00

360 O/C 19THC. STILL LIFE ROSES UNSGND 16" X 28"
Estimate: 100.00 - 300.00

361 GREEN & WHITE CLASSICAL 1840'S NYS
74" X 90 1/2"
Estimate: 100.00 - 300.00

362 37 1/2" ENGLISH 18THC. MAHOG. SLANT LID DESK
Estimate: 300.00 - 900.00

363 SET OF 4 FLINT GLASS PETAL LOOP CANDLESTICKS
Estimate: 150.00 - 150.00

364 8 STRING BANJO MANDOLIN & CASE
Estimate: 50.00 - 150.00

365 GAME CHEST INC.CHECKERS,CHESS,ROULETTE
BACKGAMMON, CRIBBAGE, DOMINOES, ETC.
Estimate: 100.00 - 300.00

LOT #

366 2 CHINESE FOO DOGS & 2 CHINESE PORCEL.AIN
Estimate: 100.00 - 300.00

367 2 LTD EDITION PRINTS BY JEAN BALER & IRA
BOLOTOWSKI (EX HSBC COLLECTION)
Estimate: 300.00 - 600.00

368 19THC. ENGLISH 4 DR. CHEST IN AN EARLIER STYLE
DAMAGE
Estimate: 200.00 - 500.00

369 10" DIAM HAND DECORATED BOWL
MARKED VIENNA, AUSTRIA
Estimate: 50.00 - 150.00

370 BOXED SEXTANT, UNMARKED
Estimate: 100.00 - 300.00

371 2 PCS BLUE DECORATED STONEWARE INC.
BURGER & LANG JUG DATED 1872 &
CHICKEN PECKING CORN
Estimate: 200.00 - 400.00

372 ONE DRAWER TAPERED LEG STAND
Estimate: 100.00 - 300.00

373 DIMINUTIVE PAINTED FIRKIN & 3 SM. PEESE POTS
FIRKIN 6 3/4" TALL
Estimate: 200.00 - 500.00

LOT #

374 LATE 19THC. HORSE PORTRAIT, UNSGND
15" X 18 7/8"
Estimate: 500.00 - 1,500.00

375 TILE TOP IRON BASED PATIO TABLE 29" TALL
Estimate: 100.00 - 300.00

376 PAIR OF 90" LONG OARS
Estimate: 50.00 - 150.00

377 O/C "AMERICAN SCHOOL PRIMITIVE LANDSCAPE"
UNSGND 24" X 32"
Estimate: 300.00 - 600.00

378 PR OF WICKER SOLARIUM CHAIRS, CONTEMPORARY
Estimate: 100.00 - 300.00

379 BEAVER FELT TOP HAT BY COLLINS & FAIRBANKS,
SIZE: 7 1/8"
Estimate: 50.00 - 150.00

380 PR OF ITALIAN CARVED WOOD POLY CHROME
WALL BRACKETS (20 1/2" LONG X TOP
MEASURES 17 1/2" WIDE X 9 1/4" DEEP)
Estimate: 100.00 - 300.00

381 CHERRY ONE DRAWER SERVING TABLE
31" WIDE X 28 1/2" TALL
Estimate: 100.00 - 300.00

Early Summer Antique Auction 6/14/2015

LOT #

382 MINIATURE UPHOLSTERED CHAIR 14 1/2" TALL
Estimate: 50.00 - 150.00

383 STICKLEY STYLE MISSION OAK MORRIS CHAIR &
Estimate: 200.00 - 400.00

384 MEISSEN HAND PAINTED SERVING BOWL
CROSSED SWORD MARK 11 3/4" DIAM (SM. RIM CHIP)
Estimate: 100.00 - 300.00

385 GRADEN CART W/ IRON WHEELS & FRAME
WOODEN BOX : 37" LONG X 41" TO TOP OF HANDLE
Estimate: 200.00 - 400.00

386 W/C "WINTER LANDSCAPE" SGND L. NICHOLLS
(LINDA NICHOLLS) 6 1/2" X 11" SITE SIZE (PROVENANCE OLANA)
Estimate: 100.00 - 300.00

387 PR OF VINTAGE "KNOLL" CHROME & LEATHER SIDE
31" TALL
Estimate: 200.00 - 400.00

388 NEAR PR OF BAMBOO MARBLE TOP SIDE CABINETS
20 1/4" T X 15 1/2"W & 20 1/2" X 15 7/8"
Estimate: 200.00 - 400.00

LOT #

389 4 SILHOUETTES INC. MR. & MRS COLTON,
SPRINGFIELD, MA
Estimate: 100.00 - 300.00

390 BRASS & WALNUT HAT / WALL RACK W/ HOOKS 28"
Estimate: 100.00 - 300.00

391 3 DR. ENG. EARLY 19THC. BACHELORS CHEST
WITH MAHOGANY VENEERS & BANDED TOP (31 1/4" WIDE X 15 3/4" DEEP X 33" TALL)
Estimate: 200.00 - 500.00

392 VICT. WALNUT GOTHIC SLIPPER CHAIR 35" TALL
IN VELVET UPHOLSTRY
Estimate: 50.00 - 150.00

393 PASTEL "THE IRON FENCE" SGND KRISTY BISHOP '92
SITE SIZE: 19" X 11"
Estimate: 100.00 - 200.00

394 CONTEMPORARY SHERATON DROP ARM SOFA
W/ SATINWOOD INLAY (72" LONG X 28" DEEP X 33 1/2" TALL)
Estimate: 100.00 - 300.00

395 O/C "STEAMER HERMAN LIVINGSTON" SGN
DEDICATED IN VERSO TO DALE & JOHN MYERS 15" X 18"
Estimate: 100.00 - 300.00

Early Summer Antique Auction 6/14/2015

LOT #

396 FRENCH CARVED FRAME ARM CHAIR
Estimate: 100.00 - 200.00

397 19THC. MAHOGANY BENCH 47 1/2" LONG
Estimate: 200.00 - 400.00

398 W/C "ATHENS LIGHTHOUSE" SGND MALLORY '88
13" X 10 1/2" SIGHT SIZE
Estimate: 50.00 - 150.00

399 COPPER CANDY KETTLE 17 1/2" DIAM
Estimate: 50.00 - 150.00

400 18THC. CHINA TRADE PORCELAIN IN A MEISSEN
PATTERN HANDELESS CUPS & SAUCERS
& MILK POT
Estimate: 50.00 - 150.00