Carlsen Gallery Inc.
9931 ST. RT. 32
Freehold, NY 12431
Phone: 518-634-2466 Fax: 518-634-2467

June 2019 Antique Auction 6/30/2019

LOT #

1 1949 VINTAGE FORD FARM TRACTOR W/ BRUSH HOG
MODEL 8N
Estimate: 500.00 - 1,500.00

2 MINIATURE NW COAST LIDDED BASKET & MINI DOMINOES
BASKET 1 1/2" DIAMETER
Estimate: 100.00 - 200.00

3 APPROXIMATELY .60 CARAT DIAMOND ENGAGEMENT RING
PLATINUM SETTING W/ 6 SIDE
DIAMONDS APPROX. .9 DWT
Estimate: 300.00 - 600.00

4 18" - 14KT BYZANTINE NECKLACE IN THE MANNER OF
ROSS - SIMONS (APPROX. 16.3 DWT)
Estimate: 500.00 - 900.00

5 GENEVE,SWISS 14KT YELLOW GOLD LADY'S WATCH & BAND
APPROX. 10 DWT
Estimate: 200.00 - 400.00

6 MEN'S 13 STONE DIAMOND RING IN YELLOW 14KT GOLD
APPROX. 3.8 DWT
Estimate: 200.00 - 400.00

LOT #

7 PR OF 14KT YELLOW GOLD & PEARL EARRINGS
APPROX. 2.6 DWT
Estimate: 100.00 - 200.00

8 INDIAN HEAD $5 GOLD PIECE W/ DIAMOND SURROUND
APPROX. 8.9 DWT
Estimate: 300.00 - 500.00

9 DIAMOND "PROMISE ME" RING & BAND APPROX. 2.8 DWT
Estimate: 100.00 - 200.00

10 18KT GOLD HUNTING CASE KEY WIND POCKET WATCH
AMERICAN WATCH CO. W/ BROWN &
SPALDING CASE
Estimate: 100.00 - 300.00

11 19THC. ONYX & DIAMOND CARD CASE
(3 3/4" LONG X 2 1/4" WIDE)
Estimate: 100.00 - 200.00

12 14KT GOLD WALTHAM HUNTING CASE VEST POCKET WATCH
W/ GOLD FILLED SLIDE CHAIN
Estimate: 100.00 - 300.00

Carlsen Gallery Inc.

June 2019 Antique Auction 6/30/2019

LOT #

13 GOLD FILLED ELGIN POCKET WATCH & MATCH SAFE
Estimate: 50.00 - 100.00

14 CLASSICAL SHELL CARVED CAMEO PIN IN GOLD
FILLED FRAME (2 1/2" LONG)
Estimate: 50.00 - 150.00

15 CHINESE QING TURQUOISE GLAZED CERAMIC SNUFF BOTTLE
OF 5 CLAW DRAGON, MARKED UNDER GLAZE, 3" T
Estimate: 100.00 - 300.00

16 DIAMOND & EMERALD STAR RING & PENDANT ON CHAIN
APPROX.3.6 DWT
Estimate: 200.00 - 600.00

17 TIBETAN OFFICIALS EARRING IN ORIGINAL CASE
Estimate: 200.00 - 400.00

18 2 DIAMOND BRACELETS & 2 DIAMOND RINGS
1 BRACELET MARKED 14K & 1 UNMARKED, BOTH RINGS 14K (APPROX. 19.9 DWT)
Estimate: 200.00 - 600.00

19 5 DIAMOND RINGS, 14 SET IN 14KT & 1 IN PLATINUM
APPROX. 13.4 DWT
Estimate: 300.00 - 1,200.00

LOT #

20 6 STRANDS OF PEARLS, 1 W/ ONYX & GOLD BEADS
2 MISSING CLASPS
Estimate: 200.00 - 400.00

21 3 DIAMOND RINGS SET IN 14 GOLD
APPROX. 6.7 DWT
Estimate: 600.00 - 1,200.00

22 3 DIAMOND & GOLD BANDS APPROX. 6.6 DWT
Estimate: 300.00 - 900.00

24 SOLAR OR SUNUMBRA LAMP ETCHED GLASS LAMP SHADE
8 1/2" RING
Estimate: 100.00 - 200.00

25 2 19THC. CHINESE TRIANGLE SHAPED TABLES
CORNER TABLES W/ CARVED FRIEZE (33 1/2" TALL X 53 1/2" WIDE X 26 3/4" DEEP)
Estimate: 500.00 - 1,000.00

26 O/C "NORMANDY SKY" SGND G. VANDAELE, 1944
16" X 22"
Estimate: 300.00 - 900.00

27 C. 1820 NYC CLASSICALLY CARVED BREAKFAST TABLE
36 3/4" LONG X 25" WIDE, CLOSED X 51 1/2" OPEN) X 27 1/2" TALL
Estimate: 500.00 - 1,500.00

Carlsen Gallery Inc.

June 2019 Antique Auction 6/30/2019

LOT #

29 O/C "SHIPS ON THE NORMAN COAST" SGND FANTASTO (?)
14" X 19 3/4"
Estimate: 1,000.00 - 2,000.00

30 CRAYON ON PAPER SIGNED DR. SEUSS
10" X 7" OVERALL
Estimate: 300.00 - 600.00

31 INK ON PAPER DRAWING SIGNED ANDY WARHOL
8 1/2" X 11" OVERALL
Estimate: 300.00 - 600.00

32 19THC. HAND PAINTED SILK 10 PANEL CHINESE SCREEN
73" X 12 FEET
Estimate: 2,000.00 - 4,000.00

33 2 PCS. COBALT DECORATED STONEWARE, BATTER JUG
& NORTON BENNINGTON 2 GAL. CROCK
Estimate: 100.00 - 200.00

34 2 PCS. BLUE & WHITE TRANSFERWARE, COMPOTE & COV.
VEG. DISH
Estimate: 100.00 - 200.00

35 2 PAIR OF PATIO PLANTERS (1 PR. - 16" X 20" X 20"&
1 PR. 18" X 22" X 22")
Estimate: 100.00 - 300.00

LOT #

36 BRASS BALL TOP ANDIRONS (12 3/4" X 19 1/2")
Estimate: 300.00 - 600.00

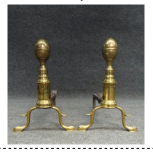

37 6 FIBERGLASS REPRODUCTION PLANTER POTS
16 1/2" TALL X 23 1/2" DIAM
Estimate: 300.00 - 600.00

38 GARDEN ITEMS TO INC. PR OF CAST STONE PATIO POTS,
CROW STATUE, POTTERY PUMPKIN &
FOUNTAIN FROG
Estimate: 300.00 - 900.00

39 "VIEW OF PRATTSVILLE, GREENE CO. NY 1844" LG FOLIO
AFTER PARSONS BY W. M. ENDICOTT
(19" X 24 3/4" SITE SIZE)
Estimate: 400.00 - 800.00

40 ONE DRAWER BOW FRONT STAND
29 3/4" X 35" W X 16 1/2" DIAM.
Estimate: 200.00 - 400.00

41 INK ON PAPER "BIG INDIAN VILLAGE, UHD RAIL STATION
ULSTER DELAWARE RAILROAD,
UNKNOWN ARTIST 12" X 16" OVERALL
Estimate: 200.00 - 400.00

42 3 VINTAGE DRESSES & A VINTAGE LADY'S HAT
Estimate: 100.00 - 200.00

June 2019 Antique Auction 6/30/2019

LOT #

43 2- 19THC. BEAVER FELT STOVEPIPE HATS, ATTIC FRESH

Estimate: 100.00 - 200.00

44 3 VINTAGE DRESSES & A HAT, VELVET & SATIN BUSTLE

DRESS, ETC.

Estimate: 100.00 - 300.00

45 ALBUM OF MIXED VINTAGE POSTCARDS INC. HOLIDAY

PLACES & MONUMENTS, ETC

Estimate: 50.00 - 150.00

46 POST CARD COLLECTION, STEWART HOUSE, ATHENS NY

FAMILY COLLECTION, OVER 500 CARDS

Estimate: 200.00 - 400.00

47 CATSKILL MTN HOUSE & OTIS INCLINE POST CARD

COLLECTION (APPROX. 47 CARDS)

Estimate: 100.00 - 200.00

48 CATSKILL, NY VINTAGE POST CARD ALBUM, APPROX. 94

CARDS

Estimate: 100.00 - 300.00

49 COLLECTION OF OVER 600 VINTAGE POST CARDS

TO INC.

Estimate: 200.00 - 400.00

LOT #

50 PR OF ARMOURED BRONZE SCULPTURAL BOOKENDS

BY S. MORANI, 1914 (6 1/2" T X 5 3/4" LONG)

Estimate: 100.00 - 300.00

51 EARLY JUN YAO STORAGE JAR W/ BLUE GLAZE (12" X 9")

Estimate: 300.00 - 600.00

52 RENAISSANCE REVIVAL CENTER TABLE,POSS. HERTER BROS

46" X 31" X 29 1/2"

Estimate: 1,000.00 - 2,000.00

53 EARLY 18THC. ENGLISH JOINT STOOL

23 1/2" TALL X 17 3/4" X 10 3/4"

Estimate: 300.00 - 500.00

54 19THC. FRENCH TOLE PEINTE FUEL BUCKET W/ NAUTICAL

SCENES 15" WIDE

Estimate: 300.00 - 500.00

55 FRENCH CARRIAGE CLOCK, RETAILED BY VAN HEUSEN

CHARLES CO., ALBANY, NY WORKING W/ KEY

Estimate: 200.00 - 400.00

56 6 EARLY 19THC. CUPS & SAUCERS W/ BLACK LANDSCAPE

TRANSFER DECORATIONS

Estimate: 50.00 - 100.00

June 2019 Antique Auction 6/30/2019

LOT #

57 KAZAK AREA RUG (38" X 44")
Estimate: 300.00 - 600.00

58 4 MIDDLE EASTERN SALT BAGS INC. BIDJAR,
AFGHANI & TURKISH
Estimate: 200.00 - 500.00

59 3 PAIR OF SADDLE BAGS TURKISH KILIM
LARGEST 48" X 19 1/2"
Estimate: 300.00 - 500.00

60 ANTIQUE CAUCASIAN SCATTER RUG
5' 2" X 3' 5"
Estimate: 300.00 - 500.00

61 ANTIQUE OUSHAK SCATTER RUG 4' 8" X 3' 10"
Estimate: 200.00 - 400.00

62 KAZAK AREA RUG (8' X 4')
Estimate: 500.00 - 1,000.00

63 CAUCASIAN LONG RUG 9' 2" X 4' 8 1/2"
Estimate: 500.00 - 1,000.00

64 SEMI ANTIQUE PEKING CHINESE ROOMSIZE CARPET
WORN AREAS, 12' 9" X 10' 1"
Estimate: 300.00 - 600.00

LOT #

65 20THC. CAUCASIAN STYLE SCATTER RUG (55 1/2" X 30")
Estimate: 100.00 - 200.00

66 RMSIZE HERIZ CARPET W/ EXCELLENT PILE
(10' 8 1/2" X 7' 9")
Estimate: 800.00 - 1,500.00

67 BLUE FIELD IRANIAN AREA RUG 60" X 37 1/4"
Estimate: 100.00 - 200.00

68 2 PAIR & 1 SINGLE BAG FACE, MIDDLE EASTERN
Estimate: 200.00 - 400.00

69 HERIZ AREA RUG 8' 10" X 7' 4"
Estimate: 500.00 - 1,000.00

70 PALACE SIZE PEKING CHINESE IVORY FIELD CARPET
WITH WEAR & STAIN (17' 5" X 21' 2")
Estimate: 300.00 - 900.00

71 6 - 18THC. DELFT TILES MOUNTED AS A WALL PLAQUE
"BIRD IN A CAGE" (15 1/2" W X 10" TALL)
Estimate: 500.00 - 900.00

72 SET OF 6 18THC. HAND COLORED ENGRAVINGS
ROYAL COATS OF ARMS ON LAID PAPER INC. LORD GRANTHAM, LORD ARCHER, EARL OF HALIFAX, LORD BOSTON (10 3/4" x 7")
Estimate: 600.00 - 900.00

LOT #

73 BRONZE FIGURE OF BACCHUS ON MARBLE BASE 49" TALL

Estimate: 1,000.00 - 2,000.00

74 C. 1825 BOSTON ARM CHAIR, ROSEWOOD

Estimate: 300.00 - 600.00

75 ENGLISH STERLING SILVER FEATHER EDGE LADLE

1766, TW CHAWNER, LONDON 13" LONG
APPROX. 4.8 TROY OZ
Estimate: 100.00 - 300.00

76 8 ENGLISH STERLING LUNCHEON FORKS

MOST ARE 1809, APPROX. 9.8 TROY OZ
Estimate: 300.00 - 500.00

77 8 ENGLISH STERLING DINNER FORKS, 1759

T & W CHAWNER, LONDON APPROX. 16.8 TROY OZ
Estimate: 300.00 - 500.00

78 12 ENGLISH STERLING HANDLED FEATHER EDGE KNIVES

8 1/2" W/ MODERN STAINLESS BLADES
Estimate: 100.00 - 300.00

79 PR OF ENG STERLING FEATHER EDGE STUFFING SPOONS

LONDON 1770, W/ WILD BOAR CREST 12 1/2" LONG APPROX. 7.4 TROY OZ
Estimate: 200.00 - 300.00

LOT #

80 SET OF 11 ENG. STERLING FEATHER EDGE BUTTER KNIVES

& 2 PR OF SALT SPOONS, BUTTER BLADES MARKED BIRCH & GAYDON
APPROX. 12.09 TROY OZ
Estimate: 200.00 - 400.00

81 SET OF 9 STERLING FEATHER EDGE TABLE SPOONS, 1767

T.D. 8 1/2" APPROX. 20.3 TROY OZ
Estimate: 400.00 - 800.00

82 11 FEATHER EDGE TEASPOONS & 11 DESSERT SPOONS,

1774 BY HESTER BATEMAN, LONDON
APPROX. 17.39 TROY OZ
Estimate: 300.00 - 600.00

83 SET OF ENGLISH GILDED SILVER FRUIT KNIVES, LONDON

1828 (7 1/2" LONG)
Estimate: 200.00 - 500.00

84 3 PCS FEATHER EDGE ENGLISH STERLING: SHELL LADLE,

TONGS & LADLE APPROX. 4.07 TROY
Estimate: 200.00 - 500.00

85 SET OF 12 FEATHER EDGE ENGLISH DINNER KNIVES

& CARVING SET (KNIVES 1776 W. PENS)
(CARVING SET 1755, W. SHEEN)
Estimate: 300.00 - 600.00

June 2019 Antique Auction 6/30/2019

LOT #

86 2 PCS. RUSSIAN SILVER BEARING HALLMARKS, 1889 &
1893 (APPROX. 5.85 TROY OZ)
Estimate: 200.00 - 400.00

87 ENGLISH STERLING PUNCH LADLE, 1767
JOHN LAMPFERT, LONDON APPROX. 4.6 TROY OZ
Estimate: 200.00 - 400.00

88 CONTINENTAL SILVER GILT OPEN DISH W/ STAG COAT OF
ARMS (2 1/4" TALL X 3" DIAM)
Estimate: 100.00 - 200.00

89 CHINESE GLAZED BISCUIT GLAZED DOG FORM WATER
DROPPER (3 1/2"' X 2 3/4" TALL)
Estimate: 100.00 - 200.00

90 3 CHINESE HARD STONE CARVINGS, JADE., CARNELIAN &
AGATE (7" TALLEST)
Estimate: 300.00 - 900.00

91 ENGLISH INLAID BOWED END PEMBROKE TABLE,
W/ SPADE FEET (27 1/2' TALL X 27 1/2" LONG X 17 1/2" (33" OPEN)
Estimate: 800.00 - 1,200.00

92 GRAND TOUR BRONZE "WARWICK URN"
10 1/2" W X 6 3/4" TALL
Estimate: 300.00 - 900.00

LOT #

93 19THC. BURMESE SILVER PIE SLICE SERVER
MARKED MOL 90, 12" LONG (APPROX. 3.5 TROY OZ)
Estimate: 100.00 - 200.00

94 O/C PORTRAIT OF A CHILD LATE 17TH OR EARLY 18THC
EUROPEAN (14" X 11")
Estimate: 500.00 - 1,500.00

95 FINE QUEEN ANNE BOSTON WING BACK CHAIR C. 1760
Estimate: 2,000.00 - 3,000.00

96 COLONIAL INDIA SILVER WINE COOLER IN HEAVY REPOUSS
W/ LION HEAD RING HANDLES APPROX. 63.2 TROY OZ (10.5" T X 13.25" WIDE
Estimate: 1,000.00 - 1,500.00

97 AMERICAN SCHOOL PORTRAIT OF FRANCES LUELLA HICKS
24" X 20"
Estimate: 1,000.00 - 2,000.00

98 PR OF 18THC. CHINESE CHIPPENDALE ARM CHAIRS,
CARVED MAHOGANY, PROB. BRITISH ISLES C. 1760 (18" X 21 1/2" X 20")
Estimate: 1,000.00 - 2,000.00

99 18THC. TIGER MAPLE HIGHBOY W/ QUEEN ANNE LEGS
INSCRIBED HANFORD M. NORSHAM, WINDSOR LOCKS, CONN (68 1/2" TALL X 39" WIDE X 20" DEEP)
Estimate: 3,000.00 - 5,000.00

June 2019 Antique Auction 6/30/2019

LOT #

100 O/C " HIDE & SEEK" UNSGND 12" X 10"
Estimate: 1,000.00 - 2,000.00

101 PAUL STORR, 1805 STERLING SILVER CRUET STAND
W/ 4 CRYSTAL BOTTLES, LONDON 11" HIGH (APPROX. 41 TROY OZ)
Estimate: 1,000.00 - 2,000.00

102 JOHN ROBINS,1819, STERLING SILVER CLARET JUG
LONDON W/ EXQUISITE CHASED DESIGN 12 1/2" TALL (APPROX. 30 TROY OZ)
Estimate: 500.00 - 1,500.00

103 MAARTEN VAN HEEMSKERCK 1563 ENGRAVING
"UNHAPPY LOT OF THE RICH" (IT'S EASIER FOR A CAMEL TO PASS...) 6 1/2" X 9"
Estimate: 200.00 - 400.00

104 18THC. IRISH CHIPPENDALE TILT TOP TEA TABLE
W/ BIRD CAGE, 27 1/2' DIAM
Estimate: 500.00 - 1,000.00

105 2 BLOWN GLASS FLASKS "SUCCESS TO THE RAILROAD" &
"MASONIC" TALLEST 7 1/2"
Estimate: 200.00 - 300.00

106 PAIR OF CAST BRASS 7" LONG LIONS
Estimate: 100.00 - 300.00

LOT #

107 PR OF AMERICAN ARM CHAIRS C. 1825
40" TALL X 23 1/2" WIDE
Estimate: 300.00 - 900.00

108 O/BD "VENICE" SGND G. RAVLIN (GRACE RAVLIN)
NEWCOMB MACKLIN FRAME (7" X 9")
Estimate: 300.00 - 500.00

109 CHINESE QING MOLDED GLASS PIG OR DRAGON 17TH
OR 18THC. ZHULONG (4 1/2" X 4 1/2")
Estimate: 200.00 - 400.00

110 PAKTONG & CRYSTAL OPIUM LAMP 5 1/4" TALL W/ STAND
Estimate: 100.00 - 300.00

111 AMERICAN 18THC. CHIPPENDALE ARMCHAIR W/ BALL &
CLAW FEET 39 3/4" TALL X 23 1/2" WIDE
Estimate: 500.00 - 1,000.00

112 O/C STEAM SAILER, F.D. LAMBERT, ENTERING HARBOR
PASSING LIGHTHOUSE (21 1/2" X 30")
Estimate: 500.00 - 1,000.00

113 SATINWOOD CARD TABLE W/ SEGMENTED TOP & INTERIOR
30" X 36" WIDE
Estimate: 1,000.00 - 2,000.00

LOT #

114 WATERCOLOR ON PAPER "SAMURAI W/ ATTENDANT"

64" X 32"

Estimate: 500.00 - 1,000.00

115 WILLARD BLUES BAND QUINTET, COMPOSITION FIGURES

W/ INSTRUMENTS, TALLEST 22"

Estimate: 500.00 - 1,500.00

116 RARE TRIPLE TOP QUEEN ANNE MAHOGANY CARD TABLE

29 1/2" TALL X 30" X 16 1/4" (32 1/4" OPEN)

Estimate: 1,000.00 - 2,000.00

117 2 CHARCOAL & SAND PAPER HOUSE DRAWINGS, IN VERSO

"DRAWN WITH A LEAD PENCIL BY BANJAMIN WEAVER 1880" (9" X 11 1/2" EACH)

Estimate: 200.00 - 400.00

118 34" BOSTON OR NO SHORE WALNUT 4 DR CHEST W/

MEDIAL DROP & ORIG BRASS (CARCASS 34" X 19 1/2" X 33" TALL)

Estimate: 1,500.00 - 2,500.00

119 MOORCROFT EVENTIDE PATTERN VASE, SGND & STAMPED

10" TALL

Estimate: 200.00 - 400.00

LOT #

120 18THC. AMERICAN WINDSOR ARM CHAIR IN OLD BLACK

18" SEAT HEIGHT

Estimate: 300.00 - 500.00

121 O/C "ADIRONDACK SCENERY " SGND MOORE

NELSON MOORE 1824 - 1902 (16" X 26")

Estimate: 1,500.00 - 2,500.00

122 PR OF CHINESE QING IMPERIAL YELLOW GINGER JARS

W/ COVERS OF QILIN MARKED KANGXI MARKED (8" DIAM. X 9.5" TALL W/O STANDS) 1 LID REPAIR

Estimate: 500.00 - 900.00

123 CHINESE QING CARVED AGATE LIBATION CUP, DRAGON

HANDLES ON WOODEN STAND (3" TALL X 4 1/2" W)

Estimate: 500.00 - 1,000.00

124 CHINESE QING WHITE CELEDON "DEHUA" CENSER

W/ CORAL TIPPED WOODEN COVER & STAND, (17TH OR 18THC.) (6 3/4" TALL OVERALL X 4 1/4" WIDE)

Estimate: 1,000.00 - 2,000.00

125 CHINESE PLIQUE A JOUR BOWL W/ FISH, GILT SILVER

GOLD RIM (2 1/4" TALL X 3 3/4" DIAM)

Estimate: 300.00 - 900.00

June 2019 Antique Auction 6/30/2019

LOT #

126 CHINESE WATERCOLOR "SCHOLARLY PURSUITS IN GARDEN"

16 3/4" X 28 1/2" SITE SIZE

Estimate: 300.00 - 600.00

127 MAHOGANY CHIPPENDALE CARD TABLE C.1800 W/ MOLDED

LEG (30" TALL X 36" WIDE X 17 3/4" D)

Estimate: 300.00 - 600.00

128 O/C LANDSCAPE W/ MOUNTAINS SGND S.M. BARSTOW '70

(SUZIE BARSTOW 1836 - 1923) 22 3/4" X 32 1/2"

Estimate: 500.00 - 1,500.00

129 MID 19THC. NEW STONE CHINA W/ POONAH PATTERN

TRANSFER 9" PLATES 21 1/2" PLATTER

Estimate: 500.00 - 1,500.00

130 18THC. MAHOGANY QUEEN ANNE 6 LEG DINING TABLE

W/ DOUBLE SWING LEGS (59" LONG X 28 1/2' T X 19 1/4" CLOSED X 58" OPEN)

Estimate: 1,000.00 - 2,000.00

131 O/C SGND J.E. BUTTERSWORTH "SHIPS IN A STORM"

(JAMES EDWARD BUTTERSWORTH 1817 -1894) 18" X 26"

Estimate: 20,000.00 - 40,000.00

LOT #

132 PR OF 17THC. POLYCHROME DELFT BULB NECK JARS

BY CORNELIS KEISER (11" TALL)

Estimate: 500.00 - 1,000.00

133 CHINESE 5 TOED DRAGON BOWL, WITH KANGXI MARK

IN IRON RED W/ GILDED FLAMING PEARL TURQUOISE INTERIOR (4 1/2" TALL X 10 3/4" DIAM)

Estimate: 300.00 - 900.00

134 NYC PEMBROKE TABLE W/ REEDED LEGS

28 1/2' X 19 1/2" X 33 1/2" X 40" OPEN

Estimate: 300.00 - 900.00

135 O/C HARBOR SCENE SGND F. SVENDSEN

(FREDERIK 1885 - 1075) 22"' x 25 1/2"

Estimate: 200.00 - 500.00

136 INLAID REGENCY LOOKING GLASS W/ COLUMNS, RISING

SUN & CONCH SHELL INLAYS (TILLOU PROVENANCE) 53 1/2" X 21 1/4"

Estimate: 1,000.00 - 2,000.00

137 JAPANESE BRONZE EDO PER. CENSER & CRANE SCULPTURE

CENSER 6 1/2" & CRANE 8 1/2' TALL

Estimate: 300.00 - 500.00

LOT #

138 JAPANESE EDO PERIOD ALTER TABLE W/ FABRIC PANEL
COVER (27 1/2" X 48" X 21")
Estimate: 500.00 - 1,000.00

139 2 TIBETAN HINGED LID SILVER BOXES, LARGEST
3.5" X 3" APPROX. 6 TROY OZ
Estimate: 100.00 - 200.00

140 9 1/2" SATSUMA DRAGON VASE
Estimate: 200.00 - 400.00

141 NYC WORK TABLE C. 1815 ATTRIB. TO J. CURTIS
CHAMBER ST. W/ DRAWERS & LIFT LID
(34" X 16" X 23 1/4")
Estimate: 500.00 - 900.00

142 9 CRSYTAL ANIMAL FORM PAPERWEIGHTS, STEUBEN, DAUM
BACCARAT, KOSTA, ETC
Estimate: 400.00 - 800.00

143 O/C DAVID JOHNSON "FOREST INTERIOR WITH DEER"
SGND W/ CARTOUCHE (16" X 26")
Estimate: 3,000.00 - 5,000.00

144 TERRA COTTA BUST BY HOUDON OF A YOUNG MAN
ON MARBLE SOCLE (17" TALL)
Estimate: 200.00 - 500.00

LOT #

145 O/C ALPINE LANDSCAPE SGND H. MICHAELIS
(HEINRICH MICHAELIS 1837 - 1898) 24" X 31 3/4"
Estimate: 300.00 - 900.00

146 SATINWOOD TEA CADDY W/ EBONY INLAYS
(13" W X 7" D X 7 1/2"' TALL)
Estimate: 300.00 - 600.00

147 ENGLISH LEATHER TOP BUREAU PLATTE
LIBRARY TABLE (31" T X 60" X 31 1/2" D)
Estimate: 1,000.00 - 1,500.00

148 4 - 19TH & 20TH CENTURY TOBY MUGS INC. WINSTON
CHURCHILL
Estimate: 100.00 - 300.00

149 O/BD "MORNING NEAR EMPORIA VA" SGND BENSON B.
MOORE, 1957 (18" X 14")
Estimate: 500.00 - 1,000.00

150 ISAAC PLATT PIER MIRROR W/ ORIG GILDING & GLASS
53 1/2" X 28 1/2" OVERALL
Estimate: 1,000.00 - 2,000.00

151 SCOTTISH STERING SILVER TEAPOT, EDWARD LOTHIAN,
EDINBURGH, 1746 APPROX. 15.4 TROY OZ
Estimate: 300.00 - 500.00

June 2019 Antique Auction 6/30/2019

LOT #

152 SET OF 6 NY MAHOGANY GONDOLA CHAIRS C. 1825
Estimate: 300.00 - 900.00

153 JOHN S. SARGENT'S CHINESE YUAN DYNASTY BRUSH POT
IRON GLAZE STORAGE JAR 13" TALL
PROV. ESTATE OF JANE FULLER MCLANATHAN TO PRESENT OWNER
Estimate: 300.00 - 600.00

154 NY CLASSICAL EGYPTIAN MARBLE TOP PIER TABLE
37 1/2" X 38" X 19 1/4"
Estimate: 1,000.00 - 1,500.00

155 O/C IMPRESSIONISTIC LANDSCAPE SGND DEAN BRIDGEMAN
25" X 30"
Estimate: 300.00 - 600.00

156 EARLY 19THC. EGOLMISE MIRROR IN ORIGINAL GILDING
25" X 10 1/2"
Estimate: 300.00 - 500.00

157 C.1830 PRIOR HAMBLIN SCHOOL PORTRAIT, O/C
OF A HAPPY BOY, UNSGND (18" X 15")
Estimate: 1,000.00 - 2,000.00

158 FEDERAL PERIOD MAHOGANY CARD TABLE
30 3/4" X 35 3/4" X 17 1/2" (35" OPEN)
Estimate: 500.00 - 1,000.00

LOT #

159 19THC. WHIMSEY - SNAKE CANE 40 1/4"
Estimate: 100.00 - 300.00

160 STERLING SUGAR BOWL, LONDON 1726 & SUGAR TONGS,
1731 BY GEORGE HINDMARSH (APPROX. 4.1 TROY OZ)
Estimate: 300.00 - 600.00

161 ENGLISH STERLING TEA URN, LONDON 1759,
EMICK ROMER, 7 1/2" TALL (APPROX. 7.3 TROY OZ)
Estimate: 200.00 - 400.00

162 SET OF 9 EBONIZED DINING CHAIRS IN A ROCOCO STYLE
INC. 2 ARMS (33" TALL)
Estimate: 500.00 - 1,000.00

163 ROCOCO STYLE SETTEE (36" X 41" X 25")
Estimate: 300.00 - 500.00

164 O/C "HUDSON RIVER STONEY POINT NY" TITLED ON
STRETCHER, ARTIST UNKNOWN (10 3/4" X 17")
Estimate: 500.00 - 1,500.00

165 19THC. GRAND TORU BRONZE OF A RAM 7" X 8" TALL
Estimate: 300.00 - 500.00

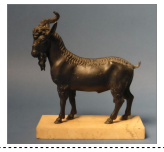

LOT #

166 WM CUMMINS, ROXBURY TALL CASE CLOCK W/ CLASSIC

ROXBURY CASE (7' 10 1/4" TALL X 18 3/4" X 9 3/4")

Estimate: 2,000.00 - 6,000.00

167 WOODEN SWAN CARVING 29" LONG X 24" TALL

Estimate: 100.00 - 300.00

168 ITALIAN MAJOLICA CHARGER "THE BAPTISM"

23 1/4" DIAM

Estimate: 200.00 - 500.00

169 18THC. TALL CASE CLOCK BY WM KIRK, STOCKPORT

INLAID CASE IN WORKING CONDITION (90" T)

Estimate: 2,000.00 - 5,000.00

170 HOLLAND DUTCH SILVER HINGED LID BOX

5 1/4" DIAM X 2 1/2" TALL APPROX. 10.06 TROY OZ

Estimate: 200.00 - 300.00

171 PR OF 19THC. SHEFFIELD CANDLESTICKS W/ ORIGINAL

BOBECHES 10 3/4" TALL

Estimate: 100.00 - 300.00

172 O/C MOSES WIGHT, 1827 - 1895 "GIRL W/ TAMBOURINE"

PROVENANCE THOMSEN COLLECTION, 27" X 22"

Estimate: 500.00 - 1,500.00

LOT #

173 19THC. MAHOG. 3 PEDESTAL DINING TABLE W/ 2 LEAVES

CENTER SECTION TILTS (ALTERATIONS) 44 3/4" W X 170" EXTENTED

Estimate: 1,000.00 - 2,000.00

174 19THC. CHINESE WOOD CARVED MIRROR

26 1/2" X 13 1/2"

Estimate: 200.00 - 300.00

175 18THC. PA OR VA WALNUT TALL CHEST W/ FLUTED

QUARTER COLUMNS (65" T X 42" W X 23" DEEP)

Estimate: 800.00 - 1,200.00

176 CHINESE BRONZE VASE W/ RING HANDLES 13" TALL

Estimate: 200.00 - 400.00

177 HEXTAGONAL RUBY & COBALT BOHEMIAN GLASS PANEL HALL

LIGHT, HANGING (17" TALL X 12" WIDE)

Estimate: 200.00 - 500.00

178 SET OF 6 FIGURED MAPLE CANED SEAT CHAIRS

W/ SABER LEGS

Estimate: 600.00 - 900.00

179 ROOM SIZE 3 PANEL LOOMED RUG 12' 1" X 9'

Estimate: 300.00 - 600.00

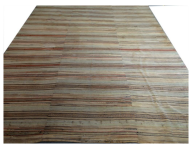

LOT #

180 SET OF 5 TWIG FURNITURE CHAIRS, STURDY & SOUND

Estimate: 400.00 - 800.00

181 3 TWIG ROCKERS, STURDY & SOUND

Estimate: 200.00 - 500.00

182 O/BD "HOUSE, HORSE & DOG" SGND CHARLOTTE MOSSEY

17 1/2' X 23 1/2"

Estimate: 200.00 - 500.00

183 TIGER MAPLE EXTENSION TABLE (OPENS TO 9')

CLOSED 46 3/4" X 43 1/2" WIDE)

Estimate: 800.00 - 1,200.00

184 .900 FINE SILVER HOLY WATER JAR, COLONIAL INDIA

C.1910 (4" X 4 1/2") APPROX. 12.02 TROY OZ

Estimate: 200.00 - 400.00

185 NY SHERATON SIDEBOARD W/ REEDED LEGS & RICH MAHOG.

VENEERS (53 1/2" TALL X 75" WIDE X 26" DEEP)

Estimate: 500.00 - 1,500.00

186 O/C "SAINT MARGARET OF ANTIOCH" FOLLOWER OF CARLO

FRANCESCO, CHRISTIES PROV. SALE 1011, LOT 113 (53" X 42")

Estimate: 1,000.00 - 2,000.00

LOT #

187 BLACK SMITH ANVIL PAPERWEIGHT

4 3/8" LONG X 2 1/4" TALL

Estimate: 100.00 - 200.00

188 "HUDSON" & "TROY" HISTORICAL STAFFORDSHIRE

10" PLATES, IN BLACK TRANSFER, CLEWS IMPRESSED MARK

Estimate: 400.00 - 800.00

189 CLASSICAL 2 DR STAND ATTRIB TO AMARIAH PROUTY,

GLENS FALLS NY (28" X 19 1/4" X 19 1/8"

Estimate: 500.00 - 1,000.00

190 "HUDSON" HUDSON RIVER HISTORICAL STAFFORDSHIRE COV

VEG DISH, BLACK TRANSFERWARE, CLEWS, IMPRESSED MARK (12 1/2" LONG)

Estimate: 300.00 - 600.00

191 "NEAR HUDSON" & "BAKERS FALLS" HISTORICAL STAFFORD

SHIRE 9" BLACK TRANSFER PLATES

Estimate: 200.00 - 400.00

192 2 "WEST POINT" HUDSON RIVER HISTORICAL STAFFORD-

SHIRE 8" PLATES, BLUE TRANSFER

Estimate: 200.00 - 400.00

193 JR HORNER LABELED FAUX BAMBOO BUREAU & MIRROR

BEVELED GLASS, 82" TALL X 48" WIDE X 21 1/2" DEEP

Estimate: 500.00 - 1,500.00

LOT #

194 ART GLASS TABLE LAMP PROB. DURAND OR STEUBEN

23 3/4" TALL

Estimate: 300.00 - 600.00

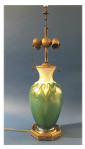

195 BOHEMIAN GLASS COVERED JAR (12 3/4" X 8" W)

Estimate: 100.00 - 200.00

196 4 PCS. HISTORICAL STAFFORDSHIRE, 8" BATTERY, NY

9" CONWAY NH, 6" FORT MONTGOMERY, 3 3/4" VIEW NEAR SANDY HILL CUP & PLATE

Estimate: 300.00 - 500.00

197 19THC. WATERCOLOR ON FABRIC IN THE MANNER OF

AN EARLIER CHINESE PAINTING (73" X 36")

Estimate: 1,000.00 - 2,000.00

198 ORIENTAL CARVED ROSEWOOD TABORET W/ MARBLE INSERT

23 3/4" TALL X 13" DIAM

Estimate: 200.00 - 300.00

199 O/C " LAKE PLACID" AMERICAN SCHOOL UNSGND

24" X 36"

Estimate: 500.00 - 1,000.00

200 ROSE FAMILLE CUT CORNER BOWL 9 1/2"

EXCELLENT CONDITION

Estimate: 200.00 - 400.00

LOT #

201 BLANKET CHEST W/ MASONIC DECORATION

23 1/4" X 41 1/2" X 17 1/2"

Estimate: 300.00 - 600.00

202 AMERICAN SCHOOL PORTRAIT OF A DETERMINED WOMAN

27" X 22"

Estimate: 500.00 - 1,000.00

203 PR OF WINDSOR PLANK SEAT BIRD CAGE CHAIRS C.1830

Estimate: 200.00 - 300.00

204 EARLY 19THC. US DRESS SWORD W/ EAGLE HILTED

34 1/2" LONG

Estimate: 200.00 - 300.00

205 LENOX FIGURAL LAMP ON BRONZE BASE

UNSGND 11" TALL

Estimate: 300.00 - 800.00

206 CHERRY 1 DRAWER STAND (27 3/4" X 19" X 18")

Estimate: 100.00 - 300.00

207 AMERICAN HEPPLEWHITE LOLLING CHAIR

(48" X 26" X 23" OVERALL)

Estimate: 500.00 - 1,000.00

208 FINE QUALITY GILT BRONZE & BOUILETTE LAMP

20THC. (30" TALL) SHADE 15 1/2" DIAM

Estimate: 500.00 - 1,000.00

LOT #

209 O/C " STILL LIFE OF ROSES" SGND EMIL CARLSEN, 1894

(SOREN EMIL CARLSEN) 15" X 20"
Estimate: 2,000.00 - 3,000.00

210 COUNTRY BONNET CHEST IN RED WASH

ORIGINAL PITTSBURGH GLASS PULLS (49" T X 41" W X 19" DEEP)
Estimate: 300.00 - 900.00

211 4 CAST IRON ARCHITECTURAL WINDOW GRATES

36 3/4" X 17 1/2"
Estimate: 800.00 - 1,200.00

212 RARE HUDSON NY, C. STEVENS UNDERHAMMER RIFLE

W/ OCTAGON BARREL & TIGER MAPLE STOCK
Estimate: 300.00 - 800.00

213 LATE 18THC. CORNER CHAIR IN OLD BLACK

(25 3/4" T X 18" X 18")
Estimate: 300.00 - 600.00

214 19THC. SILVER GILT TOMBSTONE MIRROR

37 3/4" X 23 1/2"
Estimate: 200.00 - 400.00

215 19THC. SILVER GILT TOMBSTONE MIRROR

39" X 25 1/4"
Estimate: 200.00 - 400.00

LOT #

216 O/C GENRE SCENE, " TELLING A TALE " 19THC.

UNKNOWN ARTIST (27 1/4" X 22")
Estimate: 500.00 - 1,500.00

217 COLONIAL BURMESE SILVER LIDDED BOX, HEAVY REPOUSSE

PROB .900 FINE (6.25" T X 9.75" L) 40.29 TROY OZ
Estimate: 800.00 - 1,200.00

218 COLONIAL BURMESE SILVER BOWL 19THC. FOR CALCUTTA

MARKET, BLOWN OUT REPOUSSE (9 1/2" T X 13") APPROX. 72.4 TROY OZ
Estimate: 1,000.00 - 1,500.00

219 COLONIAL LATE 19THC. BURMESE SILVER BOWL

6" DIAM X 3.5" TALL (APPROX. 14 TROY OZ)
Estimate: 300.00 - 500.00

220 GROUP OF 3 GOLD TIPPED PRESENTATION CANES

Estimate: 300.00 - 500.00

221 RENAISSANCE REVIVAL MARBLE TOP BUREAU W/ CARVED

FAIRY HEAD & MIRROR (95 1/2" X 47 1/2" X 22")
Estimate: 500.00 - 1,000.00

222 19THC. BRONZE INCENSE BURNER W/ FIGURAL DRAGON

FINIAL & PIGS ON WOODEN BASE (13 1/2" X 12 1/4" WIDE)
Estimate: 200.00 - 400.00

LOT #

223 O/BD "AUTUMN WATERFALL" SGND CROMPTON 920" X 24")

Estimate: 200.00 - 500.00

224 EARLY 20THC. KASHMIRIR SILVER ROSE WATER BOTTLE

8" X 3 1/2" APPROX. 8.3 TROY OZ

Estimate: 100.00 - 200.00

225 AMERICAN SCHOOL OIL / BOARD "ARBOR DAY" SGND BRADY

16" X 17 1/2"

Estimate: 200.00 - 500.00

226 CHERRY CROSS STRETCHER PEMBROKE TABLE 28" TALL

X 33" LONG X 39 1/2" OPEN

Estimate: 300.00 - 600.00

227 AMERICAN SCHOOL PORTRAIT OF A WOMAN

30 1/2" X 25 1/4"

Estimate: 300.00 - 500.00

228 STAFFORDSHIRE WHIPPET PEN STAND & CHIMNEY PIECE

TALLEST 11 1/4" TALL

Estimate: 100.00 - 200.00

229 EARLY 19THC. HUDSON VALLEY CORNER CUPBOARD, GLAZED

DOOR TOP & PICTURE FRAME MOLDING, WHITE OVER BLUE (88 1/4" X 51" X 33")

Estimate: 1,000.00 - 2,000.00

LOT #

230 PR OF FRENCH SILVER CHARGERS W/ 18THC. ORLEANS

HALLMARKS & ARMORIAL DECORATION (14" DIAM) APPROX. 58.24 TROY OZ

Estimate: 600.00 - 1,200.00

231 18THC. BOSTON BLOCK FRONT MAHOG CHIPPENDALE DESK

ORIG BRASS (41" W X 20" D X 42 3/4" T)

Estimate: 3,000.00 - 6,000.00

232 O/C THOMAS CHAMBERS "FIGURES IN A LANDSCAPE"

14" X 18 3/4"

Estimate: 2,000.00 - 3,000.00

233 INLAID STORAGE BOX (6 1/4" T X 13" W X 6 1/2")

Estimate: 300.00 - 500.00

234 PLASTER CLASSICAL MAIDEN STATUE 49" TALL

73" TALL W/ PEDESTAL

Estimate: 300.00 - 600.00

235 COUNTRY HEPPLEWHITE CHERRY WASH STAND W/ DRAWER

32 1/2" TALL X 14" X 14"

Estimate: 200.00 - 300.00

236 O/BD "THE GREAT REPUBLIC" CLIPPER SHIPS ON OPEN

SEAS SGND HLM, 1940 (H.L. MARSH, BRISTOL RI) 15 1/2" X 31"

Estimate: 200.00 - 400.00

LOT #

237 1819 SAMPLER BY RACHEL KNIGHT W/ DEER, BIRDS,
BUTTERFLY, FLORALS & STRAWBERRY
(26" X 23")
Estimate: 300.00 - 500.00

238 CHINA TRADE CAMPHOR WOOD CHEST
W/ BRASS MOUNTS (19" X 40" X 20 1/2")
Estimate: 500.00 - 900.00

239 PR OF OLD PARIS PORCELAIN URNS W/ TREE INSERTS
9 1/4" X 6 1/2" W/O TREES
Estimate: 100.00 - 300.00

240 WATERCOLOR PORTRAIT OF A YOUNG MAN SGND MARY GOW
1912 (24" X 30")
Estimate: 200.00 - 400.00

241 CAST IRON STILL BANK AND FIRE PUMPER
Estimate: 100.00 - 200.00

242 BIEDERMEIER SOFA W/ EBONIZED ELEMENTS
60" X 27" X 36" TALL
Estimate: 800.00 - 1,200.00

243 C. 1700 DELFT GARNITURE VASE & COVER W/ LION
FINIAL, ADRIAN KOEKS (25 1/2" TALL)
Estimate: 300.00 - 600.00

LOT #

244 O/C H.M. KITCHELL "ETHEREAL FOREST"
(HUDSON M. KITCHELL 1862 - 1944) 16 1/2" X 20"
Estimate: 500.00 - 1,500.00

245 RENAISSANCE REVIVAL 1/2 COMODE W/ INSET MARBLE TOP
30" T X 18" X 16 1/2"
Estimate: 200.00 - 300.00

246 AMERICAN DOUGH / CHEESE BOWL 32" LONG X 15" W X 7"
Estimate: 300.00 - 500.00

247 19THC. GLASS DOME W/ SCULPED WAX FLOWER BOUQUET
14 1/2" DIAM X 14" TALL
Estimate: 200.00 - 400.00

248 OAK ITALIANATE TABLE W/ IRON BRACES & 3 DRAWERS
32 3/4 TALL X 25" D X 75" LONG
Estimate: 300.00 - 900.00

249 PARIAN BUST OF A YOUNG WOMAN
11" TALL X 9" WIDE
Estimate: 50.00 - 150.00

250 DOUBLE WHEEL "CHARLES PARKER" COFFEE GRINDER
#200 IN ORIGINAL PAINT (13" TALL)
Estimate: 200.00 - 400.00

LOT #

251 WATERCOLOR "FISHING" SGND M. LOWELL

Estimate: 200.00 - 400.00

252 TIGER MAPLE TILT TOP SPIDER LEG CANDLESTAND

27 1/4" X 16 3/4" X 20"

Estimate: 200.00 - 400.00

253 2 PCS. DELFT, W/ DMG, 18THC. LOBED DISH & FOO DOG

Estimate: 200.00 - 400.00

254 PR OF ANDIRONS, 2 SHOVELS, 2 TONGS & FENDER

ANDIRONS 23 1/4" TALL , FENDER 45" WIDE

Estimate: 300.00 - 500.00

255 IRON BOUND BRASS BUCKET W/ HAND WROUGHT BALE

HANDLES 20" DIAM

Estimate: 100.00 - 200.00

256 4 DR. CHEST W/ TIGER MAPLE DRAWER FRONTS

37" X 37" X 17 1/2"

Estimate: 1,000.00 - 2,000.00

257 WATERCOLOR ON PAPER SGND JACKSON, FARM SCENE

11" X 17"

Estimate: 200.00 - 400.00

LOT #

258 O/C "CLEARING LAND" SGND P. PETHER (23" X 25")

Estimate: 300.00 - 500.00

259 10 PC ENGLISH SILVER HANDLED CUTLERY KINGS PATTERN

1833, ATKINS & OXLEY (LONGEST 12")

Estimate: 100.00 - 200.00

260 WINDSOR FAN BACK PLANK SEAT CHAIR

Estimate: 400.00 - 600.00

261 FEDERAL PERIOD 2 PANEL PIER MIRROR, ORIG GLASS

54" X 27"

Estimate: 500.00 - 1,500.00

262 CHELSEA CLAREMONT NAUTICAL CLOCK & BAROMETER

W/ 1977 RECIEPT

Estimate: 200.00 - 300.00

263 2 VENETIAN GLASS OPEN COMPOTES W/ BLUE RIMS

3 1/2" TALL X 9" DIAM

Estimate: 200.00 - 400.00

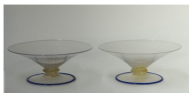

264 EMPIRE CENTER TABLE W/ DECOUPAGE DECORATION

30" TALL X 35 1/4" DIAM

Estimate: 300.00 - 900.00

LOT #

265 INLAID CUBE SHAPED TEA CADDY (5" T X 5" W X 5"D)
Estimate: 200.00 - 400.00

266 O/BD "BIG DEEP, WOODSTOCK, NY" SGND REGINA GATES
EX. SYRACUSE M.F.A. 8" X 10"
Estimate: 300.00 - 500.00

267 LG FOLIO LITHO OF "HICKORY GROVE FARM "
BREEDING STOCK & BARNS DEPICTED BY FRANK WHITING (21 1/2" X 37 1/4" SITE SIZE)
Estimate: 200.00 - 300.00

268 BONNET TOP HIGHBOY EX. ALDEN T. HARRIS
COLLECTION (83 1/2" X 39 3/4" X 19 3/4")
Estimate: 1,000.00 - 2,000.00

269 REGENCY FERN STAND W/ COPPER LINER
19 1/2" TALL
Estimate: 300.00 - 500.00

270 AQUA BLUE FLASK W/ CORNUCOPIA & EAGLE & 3 CANARY
YELLOW CANDLESTICKS, HOUND HANDLED PITCHER, TOBY JUG & 2 HOG SCRAPERS, STAFF. PLATES, AS IS
Estimate: 50.00 - 100.00

271 O/C "DUTCH LANDSCAPE W/ COWS" SGND VAN MAKEN
(27" X 37")
Estimate: 500.00 - 1,000.00

LOT #

272 SET OF 6 PERIOD HEPPLEWHITE CHAIRS, EARLY 19THC.
18" SEAT HEIGHT
Estimate: 500.00 - 1,000.00

273 SHAKER EARLY 19THC. WOVEN STRAW BONNET
ENFIELD, CT (9" X 7")
Estimate: 100.00 - 200.00

274 SHAKER TAPE SEAT & BACK ARMED ROCKER, WATERVLIET,
NY (SEAT 17 1/2" X 37" TALL)
Estimate: 300.00 - 600.00

275 EARLY FIREBOARD W/ 1898 OIL PAINTING APPLIED TO
IT, MARY ROWE LANT (39" X 53")
Estimate: 300.00 - 600.00

276 SHAKER #4 TAPE SEAT & BACK WITH DECAL
Estimate: 200.00 - 400.00

277 19THC. O/BD "ROW BOATS ON THE SHORE" UNSGND
18" X 24"
Estimate: 300.00 - 600.00

278 EARLY WELSH OPEN TOP CUPBOARD W/ DRAWERS & CABINET
79 3/4" X 66 1/2"
Estimate: 600.00 - 900.00

LOT #

279 INLAID BRASS BOUND CELLARETTE -25" X 16 1/2" X 19"

Estimate: 300.00 - 900.00

280 VARGAS, NEW ORLEANS WAX FIGURE OF STREET PEDDLER

7" TALL (ANTONIO VARGAS 1825 - 1915)

Estimate: 100.00 - 300.00

281 FRENCH 19THC. 2 DRAWER WALNUT SIDE TABLE

27 1/4" TALL X 25" WIDE X 16" DEEP

Estimate: 100.00 - 300.00

282 PORTRAIT OF DEWITT CLINTON SGND A.O. REVENAUGH,

1896 (32" X 27")

Estimate: 300.00 - 600.00

283 SERPENTINE FRONT 3 DRAWER COMMODE W/ BALL FEET

32" T X 43" WIDE X 25 1/2" DEEP

Estimate: 500.00 - 1,000.00

284 O/BD "BEFORE THE STORM" SGND T.L. SMITH

THOMAS LOCHLAN SMITH, ALBANY NY 1835 - 1884, A.N.A.) 12 1/2" X 18"

Estimate: 300.00 - 600.00

285 CONTINENTAL MARBLE TOP CREDENZA, ORMOLU MOUNTS

C. 1890 (41" TALL X 36" WIDE X 15" DEEP)

Estimate: 500.00 - 1,000.00

LOT #

286 PR OF OIL / CANVAS PORTRAITS SGND ROSSI

15 1/2" X 11 1/2"

Estimate: 200.00 - 300.00

287 7 PCS. 19THC. BLOWN CLEAR GLASS INC. FLIP GLASS,

CANDLESTICK CHIMNEY, CREAM PITCHER, 2 STEM GLASSES, ETC.

Estimate: 100.00 - 300.00

288 O/PANEL "OAK TREES" SGND ANTON ???

14 3/4" X 18"

Estimate: 200.00 - 500.00

289 5 COIN SILVER LARGE SPOONS, 3 BY H. MCKEEN, PHILA

2 BY WILLARD, EAST WINDSOR CT.

Estimate: 100.00 - 200.00

290 BOSTON LATE FEDERAL SERVER W/ 2 DRAWERS

42" WIDE X 42" TALL X 18 3/4" DEEP

Estimate: 300.00 - 500.00

291 C. 1825 SCOTTISH TALL CASE CLOCK W/ PAINTED DIAL

"BURNS & HIGHLAND MARY & 4 ELEMENTS, EARTH, AIR, FIRE & WATER (MISSING WEIGHTS) (7' 1" TALL)

Estimate: 500.00 - 1,000.00

292 8 - 6" STERLING B & B PLATES & 9 1/2" STERL CAKE

PLATES (33 TROY OZ)

Estimate: 300.00 - 500.00

LOT #

293 O/C "DUTCH LANDSCAPE W/ STREAM "SGND F. DELANCKER

Estimate: 500.00 - 1,000.00

294 GRAND TOUR BRONZE "ANGEL & DOLPHIN" C.1900

ITALIAN (10 1/2" TALL)

Estimate: 100.00 - 300.00

295 2 FRENCH EMPIRE STYLE CHAIRS IN BLUE VELVET UPHOLS

36 1/2" X 24" X 20"

Estimate: 300.00 - 600.00

296 FIGURED MAPLE CANDLESTAND - 27 1/4" TALL

TOP: 21" X 16"

Estimate: 200.00 - 300.00

297 3 ALBANY TIGER MAPLE CHAIRS BY BUSSEY

Estimate: 100.00 - 300.00

298 SAMPLER BY LIZA JANE DORIAN, 1820 W/ FRENCH & ENG

MOTTOS (21" X 16")

Estimate: 300.00 - 900.00

299 2 PC. DUTCH INLAID EARLY 20THC. BREAKFRONT

W/ ANGELS, PARROTS, URNS, FLORAL INLAYS (83" X 78" X 20")

Estimate: 500.00 - 1,000.00

LOT #

300 5 GREEN GLASS BLOWN BOTTLES, 3 W/ APPLIED LIPS

TALLEST 8 3/4"

Estimate: 100.00 - 300.00

301 3 EARLY TOBY JUGS, SOME PAINT LOSS, TALLEST 10 1/2

Estimate: 100.00 - 300.00

302 3 PANEL MAHOGANY SCREEN / DIVIDER W/ ORMOLU TRIM

69 3/4" X 71" (23 1/2" EACH PANEL)

Estimate: 300.00 - 600.00

303 PR OF AMERICAN SCHOOL PORTRAITS IN WALNUT FRAMES

ONE SGND F. FINCK, 1870 (27 1/2" X 24 1/4")

Estimate: 800.00 - 1,200.00

304 PARCEL GILT MAHOGANY PIER MIRROR (51" X 26 1/2")

Estimate: 100.00 - 300.00

305 MINIATURE 3 DRAWER CIGAR BOX CHEST

12 1/2" T X 9" W X 5" DEEP

Estimate: 50.00 - 100.00

306 CONTEMPORARY WING BACK CHAIR (OVERALL HEIGHT 49")

Estimate: 50.00 - 100.00

LOT #

307 SALTERS TRADE SPRING BALANCE GROCERY SCALE

BRASS FACED, 20 LBS BY 1 OZ (16 1/2" X 13")

Estimate: 200.00 - 400.00

308 TEAKWOOD CARVED TABORETTE W/ MARBLE INSERT

18" TALL X 16 1/2" DAIM.

Estimate: 100.00 - 300.00

309 RICHLY GRAINED SOLID MAHOGANY DROPLEAF TABLE

W/ 25 1/2" 1 BOARD LEAVES 52 1/4" LONG

Estimate: 200.00 - 500.00

310 48 GUN US WARSHIP MODEL "PRESIDENT"

27" LONG X 23" TALL

Estimate: 100.00 - 300.00

311 18THC. CONTINENATL CASSONE W/ CARVED FRONT & ORIG

HARDWARE (32" TALL X 47" WIDE X 18 3/4" DEEP)

Estimate: 200.00 - 600.00

312 PR OF CLASSICAL FLUTED CAST IRON URNS ON BASES

26 1/2"' TALL OVERALL X 14 3/4" OUTSIDE DIAM.

Estimate: 300.00 - 500.00

LOT #

313 PR OF FEDERAL MAHOGANY CHAIRS W/ SLIP SEATS

16 3/4" SEAT HEIGHT X 32 1/2" TALL X 18 1/4" WIDE

Estimate: 200.00 - 300.00

314 ENGLISH WALL BOX W/ CUTLERY MOTIF INLAYS

(20 1/4" X 7 3/4" X 5 1/2")

Estimate: 200.00 - 400.00

315 5 PCS. BASALT GLAZED WEDGWOOD INC. 2 SUGARS,

2 CREAM POTS & MILK JUG (1 CREAM & SUGAR DMG)

Estimate: 200.00 - 300.00

316 SPADE FOOT TILT TOP SPIDER LEG CANDLESTAND

W/ INLAY (26" X 20 1/2" X 14 1/2')

Estimate: 300.00 - 500.00

317 OIL / WOOD PANEL GIRL W/ LILY SGND

INDISTINCTLY (22" X 16")

Estimate: 400.00 - 800.00

318 8 EARLY BLOWN GLASS BOTTLES, PERSIAN OR ITALIAN

18THC.

Estimate: 200.00 - 300.00

319 C. 1840 WINTER / SUMMER OVERSHOT COVERLET

86" X 76"

Estimate: 200.00 - 400.00

LOT #

320 SHOE FOOTED BLANKET CHEST IN GREEN PAINT
Estimate: 200.00 - 400.00

321 PR OF 19THC. APPLE GREEN GLAZED CERAMIC VASES
19THC. 6" TALL
Estimate: 100.00 - 300.00

322 2 LUIGI LUCIONI "VERMONT SCENERY" ETCHINGS
LANDSCAPE ENGRAVINGS (EACH 8 3/4" X 10 1/2" SITE SIZE)
Estimate: 200.00 - 400.00

323 19THC. ENGLISH STERLING INC. 2 CADDY SPOONS,
7 TEASPOONS, 4 MATCHING SALT SPOONS, ETC. (APPROX. 10.6 TROY OZ)
Estimate: 100.00 - 200.00

324 ITALIAN ONE DOOR COMMODE WITH INLAY
(31 1/4" X 21 3/4" X 15 1/2")
Estimate: 500.00 - 800.00

325 GREEN MARBLE AND ORMOLU INK & PEN STAND
Estimate: 100.00 - 300.00

326 ROOMSIZE INDIAN OR PAKISTANI DECORATOR CARPET
12' X 9'
Estimate: 200.00 - 500.00

LOT #

327 C. 1910 SAROUK AREA RUG 4' 2" X 6' 5"
Estimate: 300.00 - 600.00

328 NICHOLS CHINESE AREA RUG (58 1/2" X 36 1/2")
Estimate: 100.00 - 200.00

329 KIRMAN AREA RUG (7' 2" X 4')
Estimate: 100.00 - 200.00

330 ORIENTAL HAMADAN CARPET (5'X 3'6")
Estimate: 300.00 - 500.00

331 NORTH WEST PERSIAN KURDISH AREA RUG
6' 7" X 3' 5"
Estimate: 200.00 - 400.00

332 ORIENTAL CAUCASIAN MAT W/ WEAR (42" X 37")
Estimate: 100.00 - 300.00

333 ORIENTAL HAMADAN AREA RUG (5' 2" X 3' 6")
Estimate: 200.00 - 400.00

334 ORIENTAL KURDISH LONG RUG (9' 11 1/2" X 3')
Estimate: 100.00 - 300.00

335 PR OF INDO KASHAN AREA RUGS (1 W/ WEAR) 86" X 56"
Estimate: 500.00 - 800.00

June 2019 Antique Auction 6/30/2019

LOT #

336 HAND STITCHED KASHMIR PAISLEY SHAWL 63" x 63"
Estimate: 200.00 - 400.00

337 GREEN NORTHERN CHINESE LIMESTONE BUDDHA
ON LOTUS BLOSSOM 36 3/4" TALL
Estimate: 500.00 - 1,000.00

338 CARVED STONE GEISHA 44" TALL
Estimate: 500.00 - 1,000.00

339 SHOE FOOT HUDSON VALLEY BLANKET CHEST
18" X 43" X 18 1/2"
Estimate: 200.00 - 300.00

340 GERMAN BISQUE HEAD DOLL 33" HAND WERK
HAND DAMAGE
Estimate: 100.00 - 300.00

341 GERMAN BISQUE HEAD DOLL #164 (32" LONG)
Estimate: 100.00 - 300.00

342 3 ANTIQUE DOLLS, CHINA HEAD
CHINA HEAD DOLL W/ OLD CLOTHING
(HAND DMG)
Estimate: 100.00 - 300.00

343 5 CHINA HEAD DOLLS (1 W/ SHOLDER CRACK)
ASST'D SIZES
Estimate: 200.00 - 400.00

LOT #

344 REFINSIHED 18THC. HUDSON VALLEY BLANKET BOX
23 3/4" TALL X 43 1/2" WIDE X 18 1/2"
DEEP
Estimate: 100.00 - 200.00

345 19TH C. PAINT DECORATED DOME TOP BOX
9" TALL X 18 1/4" WIDE X 9" DEEP
Estimate: 200.00 - 400.00

346 CONTINENTAL SILVER INC. 10 PCS. GEORG JENSEN, COV.
FRENCH BOWL, FRENCH OPEN SALTS &
.800 TRAY (APPROX. 30 TROY OZ)
Estimate: 200.00 - 500.00

347 NEW ENGLAND 18THC. MAPLE HIGHBOY
LEGS CLIPPED (50" X 40" X 20")
Estimate: 100.00 - 300.00

348 3 BRASS FACED SPRING SCALES, 100, 200 & 300 LB.
BRITISH MADE
Estimate: 100.00 - 300.00

349 PR OF 18THC. DELFT GARNITURE VASES FASHIONED
INTO LAMPS
Estimate: 200.00 - 400.00

350 BRASS & IRON BUTCHER'S BALANCE SCALE
W/ CAST BULLS HEAD & PIG ENGRAVING
(61" TALL X 48")
Estimate: 1,000.00 - 2,000.00

LOT #

351 EMPIRE CHEST W/ FIGURED MAPLE GLOVE DRAWERS &
CARVED PAW FEET (41" WIDE X 44 1/2" TALL X 20 1/2"DEEP)
Estimate: 200.00 - 300.00

352 O/C "STILL LIFE OF LILACS" J. BEBETS (29" X 22")
Estimate: 300.00 - 600.00

353 BRASS & IRON CANDY STORE BALANCE SCALE
WITH WEIGHTS
Estimate: 100.00 - 300.00

354 "MOUNT SIGNAL 2003" BY LIBRADO ROMERO, ACRYLIC
ON CANVAS (LEE ROMERO, PULITZER PRIZE WINNING PHOTOGRAPHER FOR NY TIMES) 38" X 70"
Estimate: 1,000.00 - 2,000.00

355 "HILLSIDE OF TREES" BY LIBRADO ROMERO, ACRYLIC ON
CANVAS (LEE ROMERO, PULITZER PRIZE WINNING PHOTOGRAPHER FOR NY TIMES) 56" X 50"
Estimate: 1,000.00 - 2,000.00

356 "OPEN SPACE 2003" BY LIBRADO ROMERO, ACRYLIC ON
CANVAS (LEE ROMERO, PULITZER PRIZE WINNING PHOTOGRAPHER FOR NY TIMES) 38" X 42"
Estimate: 500.00 - 1,500.00

LOT #

357 FAIR BANKS BALANCE BEAM SCALE IN ORIG PAINT
DECORATION & WEIGHTS
Estimate: 100.00 - 200.00

358 CENTENNIAL TILT TOP TEA TABLE W/ PIE CRUST EDGE
30" X 31 3/4" DIAM.
Estimate: 200.00 - 400.00

359 O/BD LATE 19THC . PORTRAIT OF A GIRL
20" X 16"
Estimate: 100.00 - 200.00

360 4 DRAWER CHERRY INLAID HEPPLEWHITE CHEST
35 1/2" X 42" X 20"
Estimate: 300.00 - 500.00

361 SPELTER SCULPTURE OF A YOUNG MUSICIAN, 17 1/2' T
Estimate: 100.00 - 300.00

362 NY MAHOGANY BONNET CHEST 2 OVER 4 DRAWERS
46 1/2" TALL X 45" WIDE
Estimate: 200.00 - 300.00

363 107 PCS. GORHAM STERLING SILVER "OLD ENGLISH TYPT"
FLATWARE (APPROX. 143 TROY OZ)
Estimate: 1,500.00 - 2,500.00

LOT #

364 PR OF CANE SEAT ARM CHAIRS
Estimate: 100.00 - 200.00

365 PR OF STERL SILV GORHAM SILVER 3 LIGHT CANDELABRA
(WEIGHTED) 14 1/2' X 13"
Estimate: 100.00 - 200.00

366 FEDERAL BOWFRONT SHAVING MIRROR W/ 2 DRAWERS
Estimate: 200.00 - 300.00

367 OVERSIZED FISHING LURE TRADE SIGN & NET
Estimate: 100.00 - 200.00

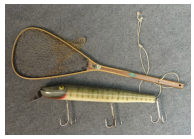

368 2 PC BUTLER'S SECRETARY W/ GLAZED DOOR BOOKCASE
TOP (85 3/4" X 48" X 23 1/4")
Estimate: 200.00 - 400.00

369 BULL DOG DOOR STOP IN ORIG PAINT, 7 3/4" TALL
Estimate: 50.00 - 150.00

370 2 WATERCOLORS SGND C. G. DAVIDSON
"SHEEP IN A MEADOW" 9 1/4" X 16 1/4"
Estimate: 100.00 - 300.00

371 GEORGIAN STYLE LOOKING GLASS W/ PRINCE OF WALES
PLUMED CREST, 20THC. (38 1/2" X 18")
Estimate: 100.00 - 200.00

LOT #

372 C. 1890 MAHOGANY CHEVEL MIRROR W/ BEVELED GLASS
& CARVED FRAME (74" X 28 3/4" OVERALL)
Estimate: 200.00 - 500.00

373 1833 MAP OF LAKE MICHIGAN & NORTH WEST TERRITORY
12 1/2" X 15" SITE SIZE
Estimate: 100.00 - 100.00

374 DOUBLE BRANCH GIRONDOLE CUT CRYSTAL REGENCY
18" TALL X 16 1/2" WIDE
Estimate: 100.00 - 300.00

375 3 PCS VICTORIAN PARLOUR FURNITURE, BLACK WALNUT
FRAMES
Estimate: 100.00 - 300.00

376 2 PCS: 1 WATERCOLOR & 1 GOUACHE ON SILK
ORIENTAL PAINTINGS OF BIRD ON CHERRY BLOSSOMS & GEISHA (36" X 17" LARGEST)
Estimate: 200.00 - 300.00

377 BALANCE SCALE W/ PORCELAIN PLATFORM & SCALES OF
JUSTICE TRANSFER (8 1/2" X 12 3/4" X 8")
Estimate: 50.00 - 150.00

LOT #

378 CHINA TRADE CAMPHORWOOD BRASS BOUND STORAGE CHEST

31 1/2' X 15" X 14"

Estimate: 100.00 - 200.00

379 MARBLE TOP BALANCE SCALE W/ BRASS PANS & WEIGHTS

Estimate: 200.00 - 400.00

380 4 BLOODY SHEFFIELD EARLY 19THC. ENG. CANDLESTICKS

11" TALL

Estimate: 200.00 - 400.00

381 ENGLISH STONEWARE WATER FILTER W/ ORDER OF THE

GARTER DECORATION (21 1/2" TALL)

Estimate: 100.00 - 200.00

382 5 PCS. ORIENTAL DECORATION, DMG

Estimate: 50.00 - 100.00

383 7 PCS. HEAVY GAUGE COPPER POTS & PANS

Estimate: 200.00 - 400.00

384 SET OF 6 LARGE COIN SILVER SPOONS BY WELLES,

BOSTON, C. 1820

Estimate: 100.00 - 300.00

LOT #

385 ACRYLIC ON CANVAS BY STAN SOLOMON, 1987

"LANDSCAPE # 152" 30" X 40"

Estimate: 400.00 - 800.00

386 B & B ITALIA METROPOLITAN CHAIR & OTTOMAN

DOVE GREY LEATHER , IMMACULATE CONDITION

Estimate: 1,500.00 - 2,500.00

387 3 PCS. VINTAGE BLENKO GLASS, TALLEST 22 1/2"

Estimate: 200.00 - 300.00

388 PR OF CHILD PORTRAITS SGND ERIK HAUPT (1891-1984)

IN NEWCOMB MACKLIN FRAMES (23" X 20" EACH)

Estimate: 500.00 - 1,000.00

389 BARBARA BARRY FOR BAKER GLASS TOP COFFEE TABLE

W/ BEVELED GLASS (19" X 48" X 32")

Estimate: 200.00 - 500.00

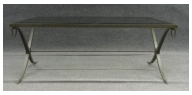

390 3 PC. WICKER SET, SOFA & 2 ARM CHAIRS W/ CUSHIONS

(78 3/4' LONG X 25" TALL X 34 1/4" DEEP)

(29" W X 36 3/4" T X 33"D)

Estimate: 200.00 - 500.00

391 LEROY NEIMAN, PENCIL SGND, "AMERICA'S CUP" 1964

MARTHA'S VINEYARD TO BLOCK ISLAND

28" X 23"

Estimate: 200.00 - 400.00

June 2019 Antique Auction 6/30/2019

LOT #

392 3 PIECES MURANO GLASS, 1 SGND
Estimate: 100.00 - 300.00

393 2 CRYSTAL CUBE LAMPS, 1 MILANO GLASS LAMP
6 3/4" X 6 1/4" X 6 1/4" & 1 CRYSTAL CUBE W/ SHADE 6 1/4" X 6 1/4"
Estimate: 400.00 - 800.00

394 COW HIDE FABRIC BACKED RUG (14' 1" X 7' 2")
Estimate: 200.00 - 400.00

395 PR OF COMPOSITION FAUX BOIS FLOOR LAMPS 60" TALL
Estimate: 100.00 - 200.00

396 GENUINE LAMBSKIN RUG APPROX. 12' 5" X 7' 10"
Estimate: 100.00 - 300.00

397 CONTEMPORARY FISH WEATHERVANE 26" X 32"
Estimate: 100.00 - 300.00

398 FIBERGLAS PATIO POT W/ A TERRA COTTA COLOR
22" X 25" DIAMETER
Estimate: 100.00 - 200.00

399 PR OF ITALIAN LEATHER HIGH STOOLS BY FRAG
40" TALL X SEAT 29" TALL X 16 1/2" WIDE
Estimate: 100.00 - 200.00

LOT #

400 MAHOGANY CHIPPENDALE SECRETARY TOP
50 1/2' TALL X 39 1/2" WIDE X 10 5/8" DEEP
Estimate: 300.00 - 500.00