Carlsen Gallery Inc.
9931 ST. RT. 32
Freehold, NY 12431
Phone: 518-634-2466 Fax: 518-634-2467

July 26, 2020 Auction 7/26/2020

LOT #

1 1950 DODGE CORONET, RUNNING CONDITION
Estimate: 1,500.00 - 2,500.00

2 '04 VOLVO S60, 4 DR, AUTOMATIC, 111K ORIG MILES
SUN ROOF & FOLD DOWN BACK SEAT
Estimate: 1,500.00 - 2,500.00

3 HIS & HER'S 14KT YELLOW GOLD RINGS, 1 W/ DIAMONDS
APPROX. 6.4 DWT
Estimate: 200.00 - 400.00

4 3 RINGS, 1 WH GOLD REVERSIBLE RING & 2 CLASS RINGS
ALL 14KT (APPROX. 12.5 DWT)
Estimate: 100.00 - 300.00

5 VINTAGE 18KT GOLD & RUBY CARTIER FLOWER BROOCH
APPROX. 10.5 DWT (2 1/2" LONG) C. 1950'S
Estimate: 1,000.00 - 1,500.00

6 4 VINTAGE RINGS , 3- 14KT YELLOW GOLD & 1 10KT
APPROX. 12.2 DWT
Estimate: 100.00 - 400.00

LOT #

7 46" STRAND OF JADE, CORAL & TURQUOISE BEADS
Estimate: 50.00 - 150.00

8 MINERAL SPECIMEN BRACELET, 7 1/2" LONG
Estimate: 50.00 - 250.00

9 18KT YELLOW GOLD & DIAMOND WREATH PIN
W/ 8 DIAMONDS APPROX. 7.1 DWT
Estimate: 200.00 - 300.00

10 4 VINTAGE PINS, TOURMALINE & DIAM., OPAL GRAPE 14K
ENAMEL HEART 14KT & ENAMEL LEAF
W/ DIAMOND 14KT APPROX. 17 DWT
Estimate: 400.00 - 800.00

11 PR OF 18KT GOLD HANGING EARRINGS APPROX. 6.4 DWT
Estimate: 100.00 - 200.00

12 CARVED JADE PENDANT W/ SEED PEARLS & 2 JADE RINGS
SET IN 14KT YELLOW GOLD
Estimate: 300.00 - 600.00

Carlsen Gallery Inc.

July 26, 2020 Auction 7/26/2020

LOT #

13 3 PCS VICTORIAN JEWELRY, RUBY,SEED PEARL, GOLD & ONYX BROOCH, HAIR PIN & SHELL CAMEO
Estimate: 100.00 - 300.00

14 18KT GOLD LADIES LONGINES PENDANT WATCH W/ CHAIN
Estimate: 200.00 - 400.00

15 2 CLASSICALLY CARVED SHELL CAMEOS IN GF FRAMES
1 W/ 10KT GOLD CHAIN
Estimate: 100.00 - 200.00

16 MOSTLY STERLING SILVER GROUP LOT JEWELRY
RINGS, CHARM BRACELET, CHARMS, PIN, TURQUOISE, ETC.
Estimate: 100.00 - 300.00

17 4 VINTAGE RINGS, LAPIS, JADE, CARNELIAN & SAPPHIRE
ALL 14KT APPROX. 12.7 DWT
Estimate: 200.00 - 800.00

18 2 WHITE JADE BANGLE BRACELETS
Estimate: 50.00 - 150.00

19 4 STRANDS OF BEADS, 38" DARK JADE, 34" LAPIS, 24" GRADUATED MALACHITE & 30" LIGHT JADE
Estimate: 200.00 - 500.00

LOT #

20 OPERA LENGTH 30" STRAND OF 7.5 MM CULTURED PEARLS
Estimate: 100.00 - 300.00

21 ALLEN DEAN COCHRAN "BRIDGE AT WOODSTOCK"
OIL / CANVAS SGND LOWER RIGHT (24" X 30")
Estimate: 3,000.00 - 5,000.00

22 INDO -SERABEND LARGE AREA RUG
98" X 29"
Estimate: 300.00 - 500.00

23 BRONZE REGENCY STYLE HALF DOME CHANDELIER
ATTRIB. TO CALDWELL & COMPANY
Estimate: 1,000.00 - 2,000.00

24 NORTHWEST COAST CEDAR SPEAR W/ CARVED HANDLE
74" LONG
Estimate: 100.00 - 300.00

25 MINIATURE PORTRAIT YOUNG GIRL IN 18KT GOLD FRAME
APPROX.12.9 DWT
Estimate: 200.00 - 400.00

26 COMPLETE DATE ALBUM OF 32 MORGAN SILVER DOLLARS
1895 NEW ORLEANS, 1878 CARSON CITY & 1893
Estimate: 1,000.00 - 2,000.00

July 26, 2020 Auction 7/26/2020

LOT #

27 2 CIGAR NIPPERS, 1 FIGURAL FOX W/ STAG HANDLE
DONATUS SOLINGEN & 1 MARKED .925 STERLING W/ WOODEN HANDLE PFEILRING SOLINGEN GERMANY
Estimate: 100.00 - 300.00

28 27 INDIAN HEAD PENNIES, ASST'D DATES & CONDITION
Estimate: 100.00 - 200.00

29 BARBAER HEAD COINS INC. 6- 1/2 DOLLARS, 12 QUARTER
DOLLARS & 5 DIMES
Estimate: 100.00 - 200.00

30 1/2 , 1 & 2 CENT COINS, VARIOUS DATES & CONDITIONS
Estimate: 100.00 - 200.00

31 1840, 1853 (2), 1872, 1839- 1/2 DIMES & 1 1841
DIME W/ A PR OF 1/2 DIME COLLAR BUTTONS
Estimate: 50.00 - 100.00

32 2 - 1893 COLUMBIA EXPO 1/2 DOLLARS & BOOKER T.
WASHINGTON & STONE MTN MONUMENT
Estimate: 50.00 - 100.00

33 PR OF WILLIAM HART "HUDSON RIVER LANDSCAPES"
OIL / ACADEMY BOARD SGND LOWER RIGHT (5" X 8 1/2") ORIG. FRAMES BY GEORGE OF
Estimate: 5,000.00 - 7,000.00

LOT #

34 NANTUCKET DESK ON FRAME ATTRIB PROVENANCE
STARBUCK FAMILY, BARBARA JOHNSON COLLECTION, FRANK SILVIA, PRESENT OWNER (19 1/2" X 14 1/2" X 34 1/4" TALL)
Estimate: 300.00 - 900.00

35 6 BOOKS RELATING TO POISONOUS EDIBLE MUSHROOMS
INC. PALMER PUBLISHED BY PRANG, MCCOOKE, FALLONER, ETC
Estimate: 100.00 - 300.00

36 SET OF 4 GILDED SCONCES WOOD & METAL
38 1/2" X 14"
Estimate: 500.00 - 1,000.00

37 2 DRAWER WORK TABLE W/ FIGURED MAPLE DRAWER FRONTS
29" TALL X 22 3/4" W X 17" DEEP
Estimate: 300.00 - 500.00

38 9 GERMAN MADE SNOW BABIES INC. RARE SANTA ON BEAR
Estimate: 100.00 - 200.00

39 6" TALL LALIQUE VASE WITH OLD LALIQUE MARK
FLAKE ON RIM
Estimate: 300.00 - 600.00

40 PAIR OF CORNWALL STONE LIONS C. 1825
9 1/2" X 4 1/4" X 7 1/8" TALL
Estimate: 500.00 - 1,000.00

July 26, 2020 Auction 7/26/2020

LOT #

41 MID CENTURY TOMMI PARZINGER 6 DRAWER LACQUER CHEST

33 1/4" TALL X 61 1/2" WIDE X 20 1/8" DEEP

Estimate: 1,000.00 - 4,000.00

42 PR OF OIL/ CANVAS BY FRANK SWIFT CHASE, WOODSTOCK

SCENERY (18" X 24" EACH)

Estimate: 2,500.00 - 3,500.00

43 PR OF GILT METAL SIDE CHAIRS W/ WOVEN SEATS

Estimate: 100.00 - 300.00

44 PR OF MARBLE TOP SIDE TABLES W/ GILDED BAMBOO LEGS

& GLASS SHELF (29 3/4" T X 19 1/4" W X 15" DEEP)

Estimate: 200.00 - 600.00

45 LALIQUE ROOSTER 8 1/4" TALL & LALIQUE OWL

BOTH SCRIPT MARK

Estimate: 100.00 - 300.00

46 PR OF MARBLE TOP BRASS FAUX BAMBOO END TABLES

W/ CROSS STRETCHERS (17 1/2' T X 24" X 15")

Estimate: 300.00 - 600.00

47 3 FRAMED STEVENGRAPH SILK WOVEN PICTURES

"THE START", "THE STRUGGLE" & "THE FINISH" (6" X 9" OVERALL)

Estimate: 200.00 - 500.00

LOT #

48 3 BLUE & WHITE SPONGEWARE BOWLS, 11 1/2", 10" & 9" DIAM

Estimate: 200.00 - 300.00

49 MID CENTURY MODERN LEATHERETTE CHAIR

(24" W X 23" DEEP X 30 1/2" TALL)

Estimate: 200.00 - 400.00

50 EXCEPTIONAL 12" CANTON DRAGON PUNCH BOWL

Estimate: 400.00 - 800.00

51 "CALIFORNIA SUNSET" SGND K. W. NEWHALL, OIL / PANL

(KATE WHITE NEWHALL 1840 - 1917) 19THC. FEMALE ARTIST 5 1/8" X 7 1/2"

Estimate: 1,000.00 - 2,000.00

52 PIE CRUST CANDLESTAND W/ EXCELLENT CARVED BASE

26" DIAMETER

Estimate: 400.00 - 800.00

53 PR OF DOMINIC & HAFF STERL SILVER COMPOTES

BERRY PATTERN (9 1/2" DIAM) APPROX. 38.1 TROY OZ

Estimate: 1,000.00 - 1,500.00

54 PEAR SHAPED TREENWARE TEA CADDY, EARLY 19THC.

6 1/2" TALL

Estimate: 500.00 - 1,000.00

July 26, 2020 Auction 7/26/2020

LOT #

55 2 BATTERSEA ENAMEL MASCOTS W/ PR OF 18THC BOTTLES
Estimate: 300.00 - 500.00

56 O/CANVAS, PORTRAIT OF GEORGE ELIOT
PROV. STARK MUSEUM OF ART (15 3/4' X 12 3/4")
Estimate: 300.00 - 500.00

57 SEMI ANTIQUE ROOMSIZE HERIZ CARPET
12' 6" X 9' 5"
Estimate: 500.00 - 1,000.00

58 KAZAK LONG RUG (9' 6" X 3' 7")
Estimate: 300.00 - 600.00

59 SEMI ANTIQUE TEKKE CARPET (61" X 56")
Estimate: 300.00 - 500.00

60 HERIZ CARPET, EARLY 20TH C. (END GOUGE)
105" X 146"
Estimate: 400.00 - 800.00

61 PEKING CHINESE BLUE & CAMEL ROOM SIZE CARPET
W/ EXOTIC BRD MEDALLION (111" X 99")
Estimate: 400.00 - 800.00

62 PALACE SIZED TABRIZ HUNT CARPET 17'4" X 11' 5"
Estimate: 1,000.00 - 3,000.00

LOT #

63 ANTIQUE KIRMANSHAH AREA RUG
79 1/4" X 53 1/4"
Estimate: 400.00 - 800.00

64 ANTIQUE BALUSHISTAN AREA RUG 72" X 39 1/4"
Estimate: 300.00 - 500.00

65 QUUM SILK PUSH TREE CARPET (2' 10" X 1' 11")
Estimate: 200.00 - 400.00

66 TURKISH AREA RUG, LOSSES (68 1/2" X 35")
Estimate: 100.00 - 300.00

67 ANTIQUE ANATOLIAN AREA RUG (5'9" X 3' 2")
Estimate: 200.00 - 400.00

68 TURKOMEN DESIGN SEMI ANTIQUE AFGHANI AREA RUG
(5' 6" X 4' 3")
Estimate: 200.00 - 400.00

69 SEMI ANTIQUE BALUSTISTAN SCATTER RUG 6'2" X 3'2"
Estimate: 200.00 - 400.00

70 PR OF CHOICE QUEEN ANNE "OWL BACK" CHAIRS
CARVED CREST RAILS & DOUBLE WAFER FEET
Estimate: 800.00 - 1,200.00

July 26, 2020 Auction 7/26/2020

LOT #

71 RUSSIAN HARD STONE CARVED 3 1/2" LONG RHINOCEROS

W/ GEM SET EYES

Estimate: 200.00 - 500.00

72 DIMINUTIVE QUEEN ANNE MAHOGANY PEMBROKE TABLE

35 3/8" LONG X 12 3/4" WIDE

Estimate: 500.00 - 1,000.00

73 TIFFANY STERLING SILVER MONTEITH STYLE FRUIT BOWL

9 1/2" DIAM (APPROX. 30 TROY OZ)

Estimate: 500.00 - 800.00

74 NEWPORT RI DISH TOP TEA TABLE, PROB. GODDARD

TOWNSEND SHOP (26" TALL X 32" DIAM)ONE BOARD TOP

Estimate: 500.00 - 1,500.00

75 CAST IRON MODEL "PURITON" PADDLE WHEELER

COMPLETE & ORIGINAL (10 1/2" LONG)

Estimate: 300.00 - 500.00

76 "DESCHUUR" SGND B. PRINS, OIL / PANEL

(BENJAMIN PRINS 1860 - 1920) 10 1/2" X 14 1/4"

Estimate: 300.00 - 600.00

77 MAJOLICA LOBSTER PLATE IMPRESSED NENDES MARK

PORTUGAL 12" DIAM

Estimate: 200.00 - 400.00

LOT #

78 WESTMINSTER ABBEY ENGRAVING

"STALLS OF THE KNIGHTS OF THE BATH" (19" X 13 1/2" PROV. LUCIEN GOLDSCHMIDT

Estimate: 200.00 - 400.00

79 C.1835 GOTHIC INSPIRED 1 DOOR MAHOGANY CABINET

29" TALL (TOP 15" X 13 1/4")

Estimate: 400.00 - 600.00

80 EXCEPTIONAL NY FEDERAL PERIOD TESTER BED, ORMOLU

MOUNTS ATTRIB TO CHARLES HONORE LANNUIER

(55 1/2" X 74" X 90 3/4" TALL)

Estimate: 3,000.00 - 5,000.00

81 JONES,LOWS & BALL AMERICAN COIN SILVER 4 PART DISH

HOT/ COLD CONTAINER W/ UNDERPLATE & LID PROVENANCE FROST FAMILY (6" X 6 1/2') APPROX. 27.4 TROY OZ

Estimate: 300.00 - 600.00

82 19THC. PILOT HOUSE EAGLE WEATHERVANE 24" WING SPAN

Estimate: 1,000.00 - 3,000.00

83 19THC. ENGLISH SCHOOL "SHIPS AT SEA" OIL / CANVAS

20" X 30"

Estimate: 500.00 - 1,000.00

July 26, 2020 Auction 7/26/2020

LOT #

84 PENNSYLVANIA 18THC. CHIPPENDALE LOWBOY

CARVED SHELL & BALL & CLAW FOOT (29" TALL X 33" W X 21" DEEP)

Estimate: 2,000.00 - 4,000.00

85 EARLY CANTON 16 1/2" PLATTER

Estimate: 200.00 - 500.00

86 JADE BRUSH WASHER BLUE GLAZED BOTTLE VASE

& FIGURAL WATER DROPPER - JADE W/ CARNELIAN FEET

Estimate: 200.00 - 500.00

87 FRENCH SILVER COFFEE & TEAPOTS W/ ROSE FINIALS

TOUCHMARK OF SILVERSMITH FRAY FILS C. 1870 APPROX. 43.3 TROY OZ

Estimate: 400.00 - 800.00

88 "CLOVE CORNWALL" ON THE HUDSON SGND A. MELROSE

OIL / CANVAS (ANDREW MELROSE) (20" X 10")

Estimate: 800.00 - 1,200.00

89 CHERRY & FIGURED MAPLE 1 DR. SERVER W/ BACKSPLASH

32" W X 19" DEEP X 29" TALL

Estimate: 200.00 - 500.00

90 1939 ORIGINAL PICASSO EXPOSITION POSTER

FROM BALLETTE RUSSES DE DIAGHILEW, CANVAS MOUNTED (41" X 26 1/2" OVERALL)

Estimate: 1,000.00 - 3,000.00

LOT #

91 BOSTON QUEEN ANNE SIDE CHAIR IN OLD SURFACE

39 1/2" TALL X 18" SEAT HEIGHT X 21" WIDE

Estimate: 400.00 - 800.00

92 TIFFANY FAVRILE GLASS SWEET MEAT BOWL W/ PAPER

LABLE (3 1/2" TALL X 5 5/8" DIAM)

Estimate: 200.00 - 400.00

93 PR OF FAVRILE GLASS TIFFANY CANDLESTICKS SGND LCT

FAVRILE, 1927 INPONTIL W/ ORIG PAPER LABLE (3 7/8" X 3 7/8")

Estimate: 300.00 - 500.00

94 EARLY 19THC. SO. AMERICAN LANDSCAPE " OIL / CANVAS

"FARM HANDS ON SIESTA" ARTIST UNKNOWN, (13" X 18" FRAME 22" X 25 1/2")

Estimate: 500.00 - 1,500.00

95 SOUTHERN 18THC. WALNUT SLANT LID DESK

SHELL CARVED STEPDOWN INTERIOR & SECRET DRAWERS (35 3/4" WIDE

Estimate: 2,000.00 - 4,000.00

96 "ADIRONDACK AUTUMN SCENE" SGND C.W. KNAPP

(CHARLES WILSON KNAPP) OIL/ CANVAS (18" X 32 1/2')

Estimate: 1,000.00 - 3,000.00

LOT #

97 FEDERAL MAHOGANY SIDE CHAIR ATTRIB TO DUNCAN PHYFE

PROV. GINSBERG & LEVY, 1970 W/ RECEIPT (18" W X 22 1/4" TALL)

Estimate: 500.00 - 1,500.00

98 GRAND TETONS, WY SGND H.M. KITCHELL, OIL / CANVAS

"MOUNTAIN TRAIL" (HUDSON MINDELL KITCHELL 1862 - 1944) 16" X 20"

Estimate: 500.00 - 1,500.00

99 18" LATE 19TH CENTURY IMARI CHARGER

Estimate: 200.00 - 400.00

100 18THC. BOSTON BLOCK FRONT MAHOGANY SLANT LID DESK

44" TALL X 40" WIDE X 24" DEEP

Estimate: 3,000.00 - 6,000.00

101 EARLY 19THC. AMER. SCHOOL "WINTER ON THE HUDSON"

ARTIST UNKNOWN (25" X 30")

Estimate: 500.00 - 1,500.00

102 PR OF STAFFORDSHIRE FIGURAL SPILL VASES

10 3/4" X 8 1/2"

Estimate: 200.00 - 500.00

103 WATERCOLOR SILHOUETTE PORTRAIT OF THOMAS HANDY

1785, ARTIST UNKNOWN (6 " X 4 1/2")

Estimate: 200.00 - 400.00

LOT #

104 BOSTON FEDERAL PIER MIRROR W/ ACORN DROPS

CARVED GRAPE TABLET IN ORIG. GILDING (50 1/2" T X 30 1/2"'W)

Estimate: 500.00 - 1,000.00

105 CONTINENTAL 19THC. SATINWOOD INLAID CANDLESTAND

TILT TOP W/ DRAWER (26" TALL) (TOP: 18" X 20")

Estimate: 300.00 - 900.00

106 4 BRONZE DOUBLE SWAN LIGHT SCONCES

23" X 9 1/2"

Estimate: 500.00 - 1,000.00

107 2 - 19THC. SILOUHETTES, LARGEST 5 3/4" X 4 3/4"

Estimate: 100.00 - 300.00

108 C.1840 GOLD ANCHOR MARK CHELSEA TOBY MUG, 10" T

Estimate: 200.00 - 400.00

109 PR OF 18THC. DUTCH QUEEN ANNE CHAIRS IN ORIG. RED

& RARE SPLIT HOOF 18" SEAT (39 1/2" TALL)

Estimate: 200.00 - 500.00

110 VENETIAN SCENE IN THE MANNER OF FELIX ZIEM,

SGND INDISTINCTLY, OIL / CANVAS (16" X 26")

Estimate: 500.00 - 1,000.00

July 26, 2020 Auction 7/26/2020

LOT #

111 BRASS BOUND MAHOGANY PEAT BUCKET W/BALE HANDLE

Estimate: 400.00 - 800.00

112 C. 1740 CHIPPENDALE SECRETARY W/ BALL FEET & FULLY

DEVELOPED WELL INTERIOR , ALL MAHOGANY SUBWOODS (88" TALL X 22 3/4" DEEP X 38" WIDE)

Estimate: 2,000.00 - 4,000.00

113 REVERSE PAINTING ON GLASS "TITANIC NAVAL DISASTER"

19 1/2" X 27 1/2"

Estimate: 500.00 - 900.00

114 BRASS INLAID LADIES DRESSING BOX (10" X 8"X 4 1/2)

Estimate: 400.00 - 800.00

115 WALNUT REGENCY DUET STAND W/ ORIG CANDLE ARMS

17" WIDE X 45 3/4" TALL

Estimate: 800.00 - 1,200.00

116 BLUE FITZHUGH COVERED SUGAR POT, NANKING HELMUT

SHAPED CREAM POT * BLUE & WHITE COVERED JAR

Estimate: 200.00 - 400.00

117 STILL LIFE WITH GAME BIRDS SGND C.T. BALE

OIL / CANVAS (CHARLES T. BALE, 1826 - 1925) 14" X 18"

Estimate: 300.00 - 900.00

LOT #

118 18THC. MAHOGANY QUEEN ANNE DROPLEAF, PROB BOSTON

48" X 27 1/2" X 16 3/4" (OPEN 48")

Estimate: 500.00 - 1,500.00

119 SET OF 12 HAND PAINTED COAL PORT SERV. PLATES

10 1/4" DIAM. TIFFANY RETAILER, PROV. ELISE ABRAMS

Estimate: 300.00 - 500.00

120 SATINWOOD INLAID TEA CADDY 10 1/4" X 5 1/2" X5 1/4

Estimate: 300.00 - 500.00

121 18THC. AMER. CHERRY CHIPPENDALE CROSS STRETCHER

PEMBROKE TABLE (28" TALL X 29" DEEP X 19 1/2" WIDE) 37 1/2' OPEN

Estimate: 400.00 - 800.00

122 "NIPPLE TOP MOUNTAIN" ESSEX CO.,NY SGND PARKHURST

'72 OIL / CANVAS (DANIEL SPRAGUE PARKHURST) (16" X 30")

Estimate: 1,000.00 - 2,000.00

123 PERIOD REGENCY CANTERBURY W/ DRAWER

ORIGINAL CASTERS (20" TALL X 15" X 14")

Estimate: 200.00 - 400.00

124 LABELED REGENCY LOOKING GLASS IN ORIG GILDING

40 1/2" X 26 3/4"

Estimate: 500.00 - 1,000.00

July 26, 2020 Auction 7/26/2020

LOT #

125 ENGLISH 19THC. MAHOGANY CHIPPENDALE CAMPAIGN DESK

32" TALL X 18 3/4" WIDE X 15" DEEP

Estimate: 300.00 - 600.00

126 HAND PAINTED OLD PARIS PORCELAIN 13" VASES

FLORAL DECORATION, C.1850

Estimate: 200.00 - 500.00

127 TIFFANY STERLING SILVER CABBAGE LEAF SHALLOW BOWL

9 1/2" DIAM. #26226 (APPROX. 16.38 TROY OZ)

Estimate: 300.00 - 500.00

128 "OLDEST HOME ON LONG ISLAND " SGND TREASURE, OIL/C

(FRANK TREASURE 1863- 1937, NYC) 26" X 36"

Estimate: 500.00 - 1,500.00

129 PERIOD TRIPLE PEDESTAL MAHOGANY DINING TABLE

C.1790 W/ TILTING TOPS ON ALL (119" LONG X 47 3/4")

Estimate: 2,000.00 - 4,000.00

130 ENGLISH STERLING SILV. CRUET SET W/ ORIGINAL

MATCHING BOTTLES

Estimate: 300.00 - 600.00

LOT #

131 VINTAGE TRAVEL POSTER "WHITE STAR LINE, 1931"

CANVAS MOUNTED (40" X 25")

Estimate: 300.00 - 600.00

132 PR OF C. 1800 MA FEDERAL CARD TABLES W/ INLAY

(IN THE BLACK) 29" TALL X 35" W X 18" DEEP

Estimate: 2,000.00 - 4,000.00

133 SEWN FABRIC HUDSON RIVER SCENE "THE CLERMONT"

16" X 32" SITE SIZE

Estimate: 200.00 - 400.00

134 2 DOOR COUNTRY CUPBOARD IN RED WASH

55" TALL X 48" WIDE X 21" DEEP

Estimate: 300.00 - 600.00

135 HUDSON RIVER SCHOOL LANDSCAPE IN THE MANNER OF

OF ASHER B. DURAND OIL/ CANVAS (11" X 19")

Estimate: 1,000.00 - 2,000.00

136 CAMPHORWOOD CAMPAIGN CHEST W/ TILL

STAMPED WINGSHING MALER (29 3/8" X 14 3/4" X 13 1/4" TALL)

Estimate: 300.00 - 600.00

137 EARLY 18THC. ARM CHAIR W/ CANE SEAT & BACK

PAINT BRUSH FEET 49" TALL, 15 1/2" SEAT HGT

Estimate: 300.00 - 600.00

LOT #

138 PR OF BRASS 19 3/4" CANDLESTICKS W/ MID DRIP PANS

Estimate: 200.00 - 400.00

139 6 PANEL CORIMANDER 19THC. SCREEN

83 3/4" X 93"

Estimate: 500.00 - 1,500.00

140 "THE BLACKSMITH" SIGNED R. RAY '40, OIL/CANVAS

(40" X 26")

Estimate: 1,000.00 - 2,000.00

141 REVERSE PAINTED GAME BOARD ON GLASS

BUTTERSCOTCH, BLACK, TEAL BLUE & CRIMSON (20" X 20")

Estimate: 200.00 - 400.00

142 C. 1800 MA CARD TABLE WITH INLAY

(28 1/2" X 36 1/4" X 17")

Estimate: 1,000.00 - 2,000.00

143 LG BUTTER CROCK, BEAN POT & NAPPY

BUTTER CROCK 9" X 7"

Estimate: 200.00 - 400.00

144 "PICKING BERRIES" SGND TREASURE, OIL / CANVAS

(FRANK TREASURE 1853 - 1937) 12" X 10"

Estimate: 300.00 - 500.00

LOT #

145 DUTCH MARQUETRY INLAID DROPLEAF TABLE

REPAIRS (29" TALL X 40" W X CLOSED 15 1/2")

Estimate: 500.00 - 1,500.00

146 STERLING SILVER BY KIRK 9" REPOUSSE BOWL

APPROX. 10.6 TROY OZ

Estimate: 200.00 - 300.00

147 STERLING SILVER KIRK REPOUSSE BUTTER PLATE

6 1/2" DIAM APPROX. 7.3 TROY OZ

Estimate: 100.00 - 300.00

148 KIRK REPOUSSE STERLING SILVER FLATWARE, 16 PCS

10 STRAWBERRY SHORT CAKE SPORKS & 6 OTHERS APPROX. 21 TROY

Estimate: 200.00 - 500.00

149 2 PCS EARLY CANTON, 12 1/2" DEEP DISH & 12" COVERD

VEG. DISH, BOTH WITH RAIN & CLOUD BORDER

Estimate: 200.00 - 300.00

150 NY PIER TABLE W/ SCROLL BASE & ORIG BLACK MARBLE

43" WIDE X 37" TALL

Estimate: 1,000.00 - 2,000.00

151 8 1/2" BRONZE "SEATED FIGURE" SGND SWARZ

(SAHL SWARZ, b. 1912)

Estimate: 100.00 - 500.00

July 26, 2020 Auction 7/26/2020

LOT #

152 PENCIL SGND PICASSO PRINT, PICADORE, MATADORE &
BULL, 22.8.59 (15 1/4" X 20 1/2" SITE SIZE)
Estimate: 300.00 - 900.00

153 THOROUGHBRED HORSE PORTRAIT, 19THC. UNSGND
OIL / CANVAS (16" X 20")
Estimate: 500.00 - 1,500.00

154 107 PC. SET OF GORHAM STERLING SILVER FLATWARE
PLYMOUTH PATTERN , SERV FOR 12 (8PC PLACE SETTING & SERVING PCS)
APPROX. 110 TROY OZ
Estimate: 1,200.00 - 2,000.00

155 HEPPLEWHITE MAHOGANY HUNT BOARD
47 3/4" W X 23 3/4" DEEP X 38" TALL
Estimate: 2,000.00 - 4,000.00

156 "HORSE RACE" SGND BOSCO, OIL / CANVAS
(PIERRE BOSCO 1909-1993) 12" X 23 3/4"
Estimate: 300.00 - 600.00

157 ALABASTER & MARBLE FIGURAL LAMP
Estimate: 400.00 - 800.00

158 "MISTY MORNING" SGND G. W PICKNELL, OIL / BOARD
11 1/2" X 16"
Estimate: 500.00 - 1,000.00

LOT #

159 SATINWOOD SHERATON CARD TABLE W/ DOUBLE SWING LEGS
29 1/2" TALL X 35 1/4" W X 17" DEEP
Estimate: 500.00 - 1,000.00

160 ALABASTER & MARBLE CLOCK W/ CANDELABRAS
BY SCHNEIDER & CAMPBELL, NY
Estimate: 300.00 - 600.00

161 SET OF 8 REGENCY PERIOD MAHOGANY DINING CHAIRS
INC. 2 ARM CHAIRS (33 1/2" TALL X 20 1/2" WIDE)
Estimate: 800.00 - 1,600.00

162 PR OF CRYSTAL DOUBLE BRANCH CANDLEABRA
24" X 15 1/4"
Estimate: 300.00 - 600.00

163 CHINA TRADE PORTRAIT OF A SEA CAPTAIN, OIL /CANVAS
POSSIBLY FOEIQUA OR SPOILUM, ON LATER STRETCHERS (27 1/2" X 21 1/2")
Estimate: 2,000.00 - 6,000.00

164 19THC. ENG. BURLWOOD SEWING & WRITING BOX W/ M.O.P
& BRASS INLAYS & UTENSILS (6 1/2" T X 11 1/2" WIDE X 8 1/2" DEEP)
Estimate: 300.00 - 600.00

July 26, 2020 Auction 7/26/2020

LOT #

165 TOR SEIBOLD, READING PA, TALL CASE CLOCK
BROKEN ARCH TOP, 92" TALL
Estimate: 1,000.00 - 2,000.00

166 OVAL TOP SPADE FOOT CANDLESTAND IN OLD SURFACE
29" TALL X 34 1/2" X 15 1/2"
Estimate: 300.00 - 600.00

167 N. CLARK, JR. ATHENS, NY 2 GAL. JUG
W/ COBALT DRAGON FLY DECORATION
Estimate: 100.00 - 300.00

168 LITTLE FERRY, HOBOKEN,NJ " SGND B. HESS OIL/ CANVS
(BENEDICT HESS 1817 - 1870) 12" X 16"
Estimate: 1,000.00 - 3,000.00

169 C.1830 MA / NORTH SHORE MAHOGANY & MAPLE SIDEBOARD
42" X 68"
Estimate: 2,000.00 - 4,000.00

170 PR OF ANTIQUE CAUCASIAN SCATTER RUGS
DAMAGE & REPAIRS (3' 8 1/2" X 6' 7 1/2")
Estimate: 200.00 - 400.00

170a INDO HERIZ ORIENTAL RUNNER 98" X 29"
Estimate: 200.00 - 400.00

LOT #

171 ORIENTAL SHIRAZ MAT (2' 7" X 1' 9")
Estimate: 50.00 - 100.00

172 RED FIELD JOSAN SAROUK CARPET WITH FULL PILE
6' 10" X 4'
Estimate: 200.00 - 500.00

173 MID 20THC. ROOM SIZE HERIZ CARPET (109" X 84")
Estimate: 300.00 - 800.00

174 SEMI ANTIQUE HAMADAN (75 1/2" X 41 1/2")
Estimate: 200.00 - 400.00

175 TEKKE BOKARA SEMI ANTIQUE AREA RUG (6'4" X 3'8")
Estimate: 300.00 - 600.00

176 2 PCS. INDO SILVER, 6" DIAM BOWL & PRAYER WHEEL
BOWL APPROX. 5.6 TRY OZ
Estimate: 100.00 - 300.00

177 RED EARLY 19THC. BANKET CHEST W/ BOOTJACK ENDS
HINGES REPLACED (21 1/2" X 41 1/2" X 16 1/4" DEEP
Estimate: 200.00 - 400.00

178 N. CLARK, JR. ATHENS, NY CROCK W/ COBALT DECORATIN
6" TALL X 10" DIAM
Estimate: 100.00 - 300.00

LOT #

179 FEDERAL ZUBER ET CIE "WEST POINT"WALLPAPER SCREEN

4 PANEL, AS IS, (70 1/2" TALL, EACH PANEL 17 1/2" WIDE)

Estimate: 500.00 - 1,500.00

180 MAHOGANY 18THC. TEA TABLE W/ CANNON BARRELL COLUMN

& BIRD CAGE 35" DIAM , RHODE ISLAND

Estimate: 800.00 - 1,200.00

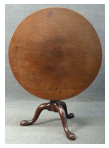

181 BLUE SPONGEWARE INC. RARE TEAPOT, 8" BOWL &

12" CHAMBER PITCHER (SOME DAMAGE)

Estimate: 200.00 - 300.00

182 ANTIQUE CAST IRON MECHANICAL BULL DOG BANK

PATENT DATE 1880

Estimate: 300.00 - 500.00

183 ANTIQUE CAST IRON MECHANICAL OWL BANK

PATENT #232828 (7 3/4" TALL)

Estimate: 300.00 - 500.00

184 5 ANTIQUE CAST IRON STILL BANKS INC. STATE BANK,

PIG, BEAR , ROOSTER & STOVE

Estimate: 300.00 - 900.00

185 2 ANTIQUE CAST IRON BLACK AMERICANA BANKS

"BAD ACCIDENT" & "I SPIES A MULE"

BOTH W/ REPAIRS, BOTH 9 3/4" LONG

Estimate: 200.00 - 400.00

LOT #

186 5 ANTIQUE CAST IRON STILL BANKS INC. BUSTER BROWN,

MEDIUM STATE BANK, LION, TURKEY & KITTEN

Estimate: 300.00 - 500.00

187 4 ANTIQUE CAST IRON STILL BANKS INC. CLOWN,

ELEPHANT, COP & ST. BERNARD

Estimate: 300.00 - 500.00

188 2 PART FEDERAL BOOKCASE W/ GLAZED TOP SECTION

& 2 DOOR LINEN DRAWER LOWER (95" TALL X 50" WIDE X 21" DEEP) MISSING SHELVES

Estimate: 500.00 - 1,000.00

189 ADIRONDACK MILL, LEWIS NY ESSEX CO. SGND W. BRUCE

OIL / BOARD (20" X 30")

Estimate: 1,000.00 - 3,000.00

190 2 ORIENTAL FIGURAL STATUES "LAUGHING BUDDHA &

CROUCHING PILLOW" 13" X 9" & 8" X 13"

Estimate: 200.00 - 400.00

191 2 EARLY THREE MOLD PETAL LOOP CELERY VASES

9 3/4" TALL

Estimate: 100.00 - 200.00

LOT #

192 SPONGEWARE PITCHER & 12" DIAM SPONGEWARE BOWL

Estimate: 100.00 - 300.00

193 AMERICAN GLASS DOOR CORNER CUPBOARD

16 ORIG GLASS PANELS (83 1/2" TALL X 51" WIDE, TAKES A 35" CORNER)

Estimate: 500.00 - 1,500.00

194 19THC. CUT FRAME LOOKING GLASS W/ INLAY C.1860

51" X 22 1/2"

Estimate: 500.00 - 800.00

195 STERLING SILVER TABLE ARTICLES INC.SWEET MEAT TRAY

BREAD BASKET, SUGAR & CREAMER

APPROX. 31.6 TROY OZ

Estimate: 200.00 - 400.00

196 WINDSOR CRICKET STOOL (16" X 9 1/4" X 6")

Estimate: 100.00 - 200.00

197 SET OF 4 HEPPLEWHITE STYLE SHIELD BACK CHAIRS

2 ARMS & 2 SIDES

Estimate: 200.00 - 500.00

198 PR OF FIGURAL CANDLESTICKS "HOUNDS" 10 1/2" TALL

Estimate: 200.00 - 500.00

LOT #

199 INLAID 19THC. DOUBLE BIN TEA CADDY

(7 1/2" X 4 1/4" X 5" TALL)

Estimate: 300.00 - 500.00

200 18THC. CRADLE IN ORIGINAL RED PAINT

37 1/2" LONG

Estimate: 200.00 - 400.00

201 BRONZE ORIENTAL PUG DOG FIGURINE (6" X 6"0

Estimate: 200.00 - 300.00

202 PLIQUE DE JOUR BOWL, 5" DIAMETER

Estimate: 200.00 - 400.00

203 19THC. OIL / CANVAS, AFTER VELASQUEZ CROPPED HEAD

OF A WOMAN, RELINED (16" X 12")

Estimate: 100.00 - 300.00

204 LATE FEDERAL PERIOD SOFA,PROB. PHILADELPHIA C.1825

W/ CLASSICALLY CARVED FRAME (95"LONG)

Estimate: 1,000.00 - 2,000.00

205 3 DRAWER 19THC, MINIATURE CHEST IN SATINWOOD

17" X 13" TALL X 9 3/4" DEEP

Estimate: 300.00 - 600.00

July 26, 2020 Auction 7/26/2020

LOT #

206 19THC. PICTURE FRAME IN ORIGINAL GILDING

OPENING 24" X 28"

Estimate: 200.00 - 400.00

207 AMERICAN EMPIRE PERIOD MAHOGANY BED STEPS

W/ LEATHER INSERTS (26 1/2' TALL X 29" X 18")

Estimate: 300.00 - 600.00

208 "SUNSET" SGND AT MILLER, OIL / BD, TITLED IN VERSO

ADDISON T. MILLER (7" X 10 1/2")

Estimate: 300.00 - 600.00

209 AMERICAN PILLAR & SCROLL CLOCK BY CHAUNCEY IVES

W/ ORIGINAL TABLET & FACE (31" TALL X 16 1/2" WIDE)

Estimate: 800.00 - 1,200.00

210 WOODEN FRAME & PEWTER TUBED CANDLE MOLD

A.D. RICHMOND, NEW BEDFORD PATENT (14 1/2" T X 15" L X 6")

Estimate: 800.00 - 1,200.00

211 AMERICAN SCHOOL "RAFTING ON THE RIVER" UNSGND

OIL / CANVAS OHIO RIVER SCENE (28" X 36")

Estimate: 500.00 - 1,500.00

LOT #

212 C. 1890 GAME BOARD, PARCHESI, ORIGINAL PAINT

35" X 35"

Estimate: 300.00 - 500.00

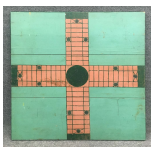

213 COUNTRY PLANK TOP STRETCHER BASE TABLE W/ 3 BOARD

TOP (47 3/4" X 48" X 28")

Estimate: 400.00 - 800.00

214 2 LARGE HAND BLOWN 19THC. FLIP GLASSES

LARGEST 8 3/4" X 6 3/4"

Estimate: 100.00 - 200.00

215 PR OF MOTHER OF PEARL INLAID, MARBLE TOP STANDS

20" TALL X 17 1/2"' X 14" TOP

Estimate: 300.00 - 600.00

216 PR OF CHINESE BISCUIT WARE DUCKS (10 1/2'" TALL)

Estimate: 200.00 - 500.00

217 3 SHAKER SIDE CHAIRS

Estimate: 200.00 - 400.00

218 SHAKER SIDE CHAIR W/ TILTERS IN ORIGINAL FINISH

(1 TILTER MISSING) 100

300

Estimate: 100.00 - 300.00

July 26, 2020 Auction 7/26/2020

LOT #

219 4 PCS HISTORICAL STAFFORDSHIRE IN BLACK TRANSFER

"VIEW FROM RUGGLES HOUSE"
"NEWBURGH, HUDSON RIVER BY W. RIDGEWAYS
Estimate: 400.00 - 800.00

220 CHERRY TALL CASE CLOCK, BY O. HOPKINS, LITCHFIELD,

CT. (80" TALL)
Estimate: 300.00 - 900.00

221 20 PAIR OF IRON SCISSORS, INC. 19THC. HAND WROUGHT

& TAILORS SHEARS
Estimate: 400.00 - 800.00

222 "SPRING LANDSCAPE" C.G. DAVIDSON WATERCOLOR

12 1/4" X 18 3/4" SITE SIZE
Estimate: 200.00 - 400.00

223 19THC. HAND STITCHED CALICO PATCHWORK QUILT

87" X 89"
Estimate: 200.00 - 400.00

224 "GLOUSTER HARBOR" SGND HELMO, OIL / CANVAS

(RUDY HELMO) 24" X 30"
Estimate: 400.00 - 800.00

225 EBONIZED PORTICO CLOCK W/ ORMOLU DECORATION

20" TALL
Estimate: 300.00 - 500.00

LOT #

226 TIFFANY STERLING SILVER & INLAID WOOD 24" TRAY

W/ GLASS LINER
Estimate: 300.00 - 500.00

227 5 L & J G STICKLEY DINING CHAIRS, 1 ARM & 4 SIDE

ALL IN ORIGINAL FINISH
Estimate: 500.00 - 1,000.00

228 "WINDMILLS ON THE RIVER " SGND BOUTER, OIL / CANVS

CORNELIUS BOUTER 1888 - 1966) 7 1/2" X 10"
Estimate: 300.00 - 500.00

229 2 PCS. ROSE MEDALLION, CIDER MUG & COVERED BOX

RESTORATION
Estimate: 100.00 - 300.00

230 ORANGE FITZHUGH LIGHT HOUSE COFFEE POT, RESTORATN

Estimate: 200.00 - 400.00

231 VINTAGE GUSTAV STICKLEY MISSION OAK SIDEBOARD

#814 (RED DECAL, MIDDLE DRAWER 1905 - 1910) ORIGINAL FINISH (4' X 5' 6" OVERALL)
Estimate: 2,000.00 - 4,000.00

July 26, 2020 Auction 7/26/2020

LOT #

232 "SNOWY PATH HOME" SGND SVEND SVENSEN, OIL / CANVAS

(1864 - 1934) (24" X 36")

Estimate: 500.00 - 1,000.00

233 2 ROYCROFT HAND CHASED COPPER VASES

ARTS & CRAFTS , LARGEST 4 3/4"' TALL

Estimate: 100.00 - 300.00

234 ARTS & CRAFTS MISSION OAK TALL CASE CLOCK

W/ LEADED GLASS PANEL, LABELED "SHOP OF THE CRAFTERS", ORIGINAL FINISH (72" TALL X 17 1/2" W X 13" DEEP)

Estimate: 800.00 - 1,500.00

235 CELEDON GLAZED CHINESE VASE, 13 1/2" TALL

Estimate: 200.00 - 400.00

236 "COVERED BRIDGE"NORWICH, VT SGND JAMES KING BONNAR

16" X 20"

Estimate: 300.00 - 600.00

237 MISSION OAK LIBRARY TABLE W/ FRIEZE OF 3 DRAWERS

29 1/2' TALL X 53" X 32 1/2"

Estimate: 300.00 - 600.00

238 "SUMMER LANDSCAPE, CT " SGND GEORGE W. DREW,

OIL / CANVAS (20" X 30")

Estimate: 1,000.00 - 2,000.00

LOT #

239 4 DOOR COUNTRY CUPBOARD, REFINISHED

80" TALL X 43" WIDE X 16" DEEP

Estimate: 300.00 - 600.00

240 "UNPARADIS TERRESTRE" SGND P.R. MULLIES, 1973

OIL / CANVAS (29" X 23 1/2"')

Estimate: 500.00 - 1,000.00

241 ARTS & CRAFTS HAND CHASED COPPER & SILVER BRAZIER

COMPLETE, PROB. JOSEPH HEINRICH EARLY 20THC. (16" TALL OVERALL)

Estimate: 300.00 - 900.00

242 "FOREST INTERIOR" SGND E. LOYAL FIELD

(EDMOND LOYAL FIELD 1856 - 1914) 9 1/2" X 12"

Estimate: 100.00 - 300.00

243 SIGNED ROYCROFT FOOT STOOL (10" X 15 1/2" X 10" T)

Estimate: 200.00 - 300.00

244 ARTS & CRAFTS PERIOD ANDIRONS & TOOLS

Estimate: 200.00 - 300.00

245 "RECLINING NUDE" SGND VERNA '67 OIL / CANVAS

(GERMAINE VERNA 1900 - 1975) (24" X 36")

Estimate: 500.00 - 1,500.00

LOT #

246 12" CLOISONNE CHARGER WITH EGRETS

Estimate: 100.00 - 300.00

247 19THC. CHERRY COUNTRY HEPPLEWHITE CANDLESTAND

W/ TAPERED LEG (181/4" X 17 5/8" X 26 1/4" TALL)

Estimate: 200.00 - 400.00

248 GROUP OF STERLING & CONTINENTAL SILVER INC. SWEET

MEAT BASKET, CHILD'S MUG, SAUCE BOAT, DECANTER MASCOTS, ETC APPROX. 24 TROY OZ

Estimate: 300.00 - 500.00

249 4 BRONZE TRAYS INC. FACES & MASKS, A.J. FORETAY,

HUNTING DOGS, FORGS ON LILY PAD, LARGEST 8"

Estimate: 200.00 - 400.00

250 "TWLIGHT LANDSCAPE" OIL/ CANVAS, UNSGND

14" X 22"

Estimate: 300.00 - 900.00

251 FEDERAL PERIOD GILDED MIRROR W/ EGOLMISE PANEL

41 1/4" X 23 1/2"

Estimate: 200.00 - 400.00

LOT #

252 "SUMMER DAY TO MARKET" SGND NEWMAN, WATERCOLOR

(EILEEN HODES NEWMAN) (28 1/2" X 34" OVERALL)

Estimate: 200.00 - 500.00

253 EDWARDIAN LADIES WRITING DESK W/ INLAY

& LEATHER INSET WRITING SURFACE (34 3/4" X 17 3/4" DEEP)

Estimate: 400.00 - 800.00

254 AMERIICAN SCHOOL 19THC.PORTRAIT OF A PATRIOT

OIL / CANVAS, UNSGND

Estimate: 500.00 - 1,000.00

255 ANTIQUE CAST IRON WORLD'S FAIR CAR LINE # 712

18 3/4" LONG

Estimate: 400.00 - 800.00

256 RARE CAST IRON HORSE DRAWN FIREMAN'S HOSE REEL

13 3/4" LONG

Estimate: 300.00 - 600.00

257 ANTIQUE CAST IRON HORSE DRAWN BUCKBOARD & DRIVER

CHIP ON HAT (14 3/4" LONG)

Estimate: 300.00 - 600.00

258 ANTIQUE CAST IRON HORSE DRAWN FIRE PATROL,COMPLETE

W/ FIREMEN (17 1/2' LONG)

Estimate: 300.00 - 600.00

July 26, 2020 Auction 7/26/2020

LOT #

259 ANTIQUE CAST IRON HORSE DRAWN ICE WAGON & DRIVER

15 1/2" LONG

Estimate: 300.00 - 600.00

260 ANTIQUE CAST IRON FIRE PUMPER (18" LONG)

Estimate: 300.00 - 600.00

261 A. METZGER DEMI LUNE ANTIQUE TRADE SIGN

36" X 17 1/2"

Estimate: 200.00 - 300.00

262 2 ANTIQUE CARPETS, AFSHAR RUNNER 108" X 42" &

CAUCASIAN MAT 59" X 34" (BOTH W/CONDITION ISSUES)

Estimate: 100.00 - 200.00

263 SEMI ANTIQUE IVORY FIELD TURKOMEN CARPET 68" X 40"

Estimate: 300.00 - 500.00

264 TURKISH YORUK ORIENTAL RUNNER (9' 8" X 2' 10")

Estimate: 300.00 - 500.00

265 AMERICAN SCHOOL PORTRAIT OF AN ATTORNEY C.1830

ARTIST UNKNOWN, FOUND IN NYS (32" X 27")

Estimate: 500.00 - 1,000.00

LOT #

266 ANTIQUE SCHOENHUT CIRUS FIGURES & ANIMALS

INC. RING MASTER, 5 CLOWNS, ZEBRA, POODLE, TIGER, ELEPHANT, DUCK, GOAT, LADDERS, BARRELS, ETC.

Estimate: 300.00 - 600.00

267 4 DRAWER BOWFRONT CHEST W/ 12 PANEL

DRAWER FRONT INLAYS (39" X 41 3/4" X 22 1/2")

Estimate: 1,000.00 - 3,000.00

268 FOLK ART CARVED WOODEN STATUE OF LIBERTY

25" TALL

Estimate: 200.00 - 500.00

269 C.1890 AMERICAN SCHOOL "MAN ON A WHITE HORSE"

UNSGND , OIL / BOARD (26" X 32")

Estimate: 400.00 - 800.00

270 OPEN TOP 1 DOOR CUPBOARD, BLUE / GREEN PAINT

STATE OF MAINE, W/ 2 BOARD BACK 38" W X 13 1/2" DEEP x 86" TALL

Estimate: 300.00 - 900.00

271 RILEY WHITING TALL CASE CLOCK IN SALMON PTD CASE

& ORIGINAL DIAL (87 1/2' TALL)

Estimate: 400.00 - 800.00

272 EARLY SCHOOL HOUSE PENMANSHIP SIGN

35 1/4" X 9 1/2"

Estimate: 200.00 - 400.00

LOT #

273 AMERICAN CORNER CHAIR IN RED PAINT
Estimate: 300.00 - 600.00

274 "WORK HORSES WITH SMITHY" OIL / CANVAS, SIGNED
ILLEGIBLY L.R. (31 3/4" X 23 3/4")
Estimate: 500.00 - 1,000.00

275 3 PCS. PUBWARE INC. FROG MUG, HOUND HANDLED LOVING
CUP & DOULTON PITCHER
Estimate: 300.00 - 500.00

276 30 PCS. STERLING SILVER FLATWARE, INC. KINGS CROWN
PATTERN (19 PCS) APPROX. 53 TROY OZ
Estimate: 500.00 - 800.00

277 EARLY 18THC. ENGLISH PANEL CONSTRUCTED CHEST
24" TALL X 47" LONG X 20"
Estimate: 300.00 - 600.00

278 45 PCS. STERLING FLATWARE, APPROX. 40 TROY OZ
INC. FORKS, KNIVES, BUTTER SPREADERS, ETC.
Estimate: 400.00 - 600.00

279 1839 PORTRAIT OF MINERTA BARTON, SGND J. GILBERT
1839, IN VERSO, RELINED & TRANSFERED (30" X 25")
Estimate: 500.00 - 1,000.00

LOT #

280 CAST IRON BOSTON BULLDOG DOORSTOP IN ORIG PAINT
Estimate: 50.00 - 150.00

281 LATE 19THC. QUEEN ANNE STYLE MAHOGANY DRESSING
TABLE (28" W X 27 3/4" TALL X 18" DEEP)
Estimate: 300.00 - 900.00

282 PR OF KNIFE BLADE ANDIRONS W/ BRASS URN FINIALS
22 3/4" TALL
Estimate: 300.00 - 500.00

283 GROUP OF CANTON INC COVERED VEG & PLATES, ASST'D
SIZES
Estimate: 400.00 - 600.00

284 LATE FEDERAL MAHOGANY BREAKFAST TABLE, ATTRIB TO
JOHN MEAD, ALBANY, NY (28 1/4" X 36" X 28" WDIE)
Estimate: 500.00 - 900.00

285 TWO CHAMPIONSHIP POINTERS SGND R. HAMILTON
"PALMERS SURRACHO MARY & BILL"
OIL / CANVAS (20" X 28 1/2")
Estimate: 300.00 - 800.00

286 2 CLOISONNE BOTTLE VASES
Estimate: 200.00 - 400.00

LOT #

287 18THC. 10" CHINA TRADE PORCELAIN PUNCH BOWL, DMG

Estimate: 100.00 - 200.00

288 JEWELER'S WORK TABLE, WALNUT, PROV. TIFFANY

32 1/2" TALL X 47" W X 33 1/2" DEEP

Estimate: 300.00 - 600.00

289 PR OF CRYSTAL CACHE POTS, BACCARAT DECANTER &

ANOTHER (REPAIR TO 1 FINIAL) POTS 12" TALL

Estimate: 100.00 - 300.00

290 PORTRAIT OF LORD JOHN STUART - WORTLEY, BARON

WHARNCLIFFE, BY FREDRICK RICHARD SAY, SGND IN VERSO, FRED R. SAY, 1853, OIL/CANVAS 36" X 28"

Estimate: 800.00 - 1,200.00

291 PR OF LOUIS PHILLIPE ARM CHAIRS 44" TALLX 26" WIDE

Estimate: 200.00 - 500.00

292 ALLEGORICAL BRONZE BAS RELEIF BY P.BARBEDIENNE

17 1/4" X 25 1/2"

Estimate: 600.00 - 1,200.00

293 3 ANTIQUE CAST IRON TRUCKS, LARGEST 7" LONG

Estimate: 100.00 - 300.00

LOT #

294 GROUP OF CARTE DE VISITES (CDV) ALBUMS, 4 SOLDIERS

Estimate: 200.00 - 300.00

295 STERLING TABLES ARTICLES INC. INK STAND, 2 VASES &

6 BLACK STARR & GORHAM CORDIALS

APPROX. 7.7 TROY OZ

Estimate: 100.00 - 300.00

296 19THC. COUNTER TOP GRAINERY DESK IN RED PAINT

LIFT LID (30" X 30" X 14"TALL)

Estimate: 200.00 - 400.00

297 4 STERLING SILVER SERVING PCS INC. 2 KIRK REPOUSSE

APPROX. 10.4 TROY

Estimate: 100.00 - 300.00

298 19THC. PRINT OF WASHINGTON & HIS FAMILY, IN LEMON

GOLD FRAME (26" X 31 1/2" OVERALL INC. FRAME)

Estimate: 100.00 - 300.00

299 TIGER MAPLE DROPLEAF TABLE W/ SHERATON TURNED LEGS

35 3/4" LONG

Estimate: 200.00 - 400.00

300 PR OF FEDERAL PERIOD DOUBLE LEMON TOP ANDIRONS

SEAMED CONSTRUCTION, 17 1/2" TALL

Estimate: 200.00 - 400.00

July 26, 2020 Auction 7/26/2020

LOT #

301 3 MOCHA WARE MUGS BY DON CRPENTIER

IMPRESSED SIGNATURE, LINES & CHIPS

Estimate: 50.00 - 100.00

302 "MEXICAN TOURIST" SGND M. HERPST, 1941, OIL / CANV

30" X 25"

Estimate: 300.00 - 600.00

303 ROSEWOOD REGENCY 4 DOOR CABINET W/ BRASS GRILL

DOORS (74 1/2" T X 48" W X 18 1/4" DEEP

Estimate: 500.00 - 1,500.00

304 "ARAB NOBILITY ON HORSEBACK" SGND PAUL POWIS, 1892

OIL / CANVAS (30" X 54")

Estimate: 300.00 - 900.00

305 C.1840 3 OVER 4 MAPLE & CHERRY CHEST OF DRAWERS

43" WIDE

Estimate: 300.00 - 500.00

306 3 PCS. BLUE SPONGEWARE , MILK PITCHER, BUTTER

CROCK & 9" DIAM BOWL

Estimate: 100.00 - 300.00

307 PR OF GOLFING PRINTS, 1954

"WILDERNESS GOLF CLUB & ROYAL ST. GEORGE SANDWICH" (14 1/4" X 17 1/2" SITE SIZE)

Estimate: 200.00 - 500.00

LOT #

308 TRIPLE BIN TEA CADDY W/ CONCH SHELL INLAY

10" X 6" X 6 1/2"

Estimate: 300.00 - 500.00

309 JAPANESE MINIATURE LACQUER TABLE TOP SCREEN

4 PANEL, 16 3/4" TALL

Estimate: 300.00 - 600.00

310 PORTRAIT OF F. H. WILLIAMS BY EDWARD P. BUYCK

1948 (30" X 24")

Estimate: 300.00 - 600.00

311 CAST IRON TREE TRUCK HITCHING POST, 66" TALL

Estimate: 500.00 - 1,000.00

312 PR OF ANTIQUE CAST IRON WHITE HOUSE BENCHES

(62 1/2" WIDE X 18" DEEP X 36" TALL)

Estimate: 2,000.00 - 3,000.00

313 PR CAST IRON GARDEN CHAIRS

SEAT HEIGHT 15" X 38" TALL

Estimate: 200.00 - 400.00

314 PR OF CAST IRON CURTAIN BENCHES, EMPIRE FOUNDRY

TROY, NY 44" WIDE X 36" TALL X 15" DEEP

Estimate: 800.00 - 1,200.00

LOT #

315 1/2 ROUND DEMILUNE 3 TIER WIRE PLANT STAND
33" TALL X 44" WIDE X 23" DEEP
Estimate: 100.00 - 300.00

316 51' CAST IRON ARCHITECTURAL TRIM FENCING
EACH SECTION MEASURES: 15" X TALL X 18" WIDE
Estimate: 300.00 - 900.00

317 4 CAST IRON GREEK REVIVAL WINDOW GRATES
3= 40 1/2" X 22" & 1 = 38" X 21 1/2" ((1 WITH LOSS)
Estimate: 500.00 - 1,500.00

318 PR LIMESTONE GARDEN PLANTERS W/ GREEK KEY DESIGN
10" X 12 1/2" X 14 1/2"
Estimate: 200.00 - 400.00

319 CAST STONE MEWS OF SPRING GARDEN STATUE
ON CARVED STONE PEDESTAL
(OVERALL 67" TALL)
Estimate: 200.00 - 400.00

320 PR OF 4 PART CAST IRON SELF WATERING GARDEN URNS
19" TALL X 21" DIAM
Estimate: 300.00 - 500.00

321 HAND PAINTED DUTCH FOLDING TRAY TABLE
W MARITIME SCENE (TOP: 28" X 40") 24" TALL
Estimate: 300.00 - 600.00

LOT #

322 4 PCS. CLOISONNE, 2 TEAPOTS & 2 - 6" TALL VASES
Estimate: 100.00 - 300.00

323 IRISH WAKE TABLE, CONTEMPORARY
82 3/4" LONG X 16 3/4" CLOSED X 29" TALL
Estimate: 300.00 - 500.00

324 AMERICAN SCHOOL PORTRAIT OF A GIRL IN RED
MID 19THC. OIL / CANVAS (20" X 16")
Estimate: 800.00 - 1,200.00

325 TANG STYLE CHINESE GLAZED EARTHENWARE HORSE
15" TALL
Estimate: 300.00 - 500.00

326 PR OF REPUBLIC PERIOD PLANT POTS W/UNDER TRAYS
9 1/4" W X 6 3/4" TALL
Estimate: 300.00 - 500.00

327 HEPPLEWHITE CARD TABLE W/ FIGURED MAPLE APRONS &
INLAYS (35" 17" X 29")
Estimate: 400.00 - 800.00

328 "VISTA LANDSCAPE" SGND JOHAN OLDERT, OIL / BOARD
(1912 - 1984, SOUTH AFRICA) 6 1/2" X 9 1/4"
Estimate: 100.00 - 300.00

LOT #

329 TIGER MAPLE TWO DRAWER DROPLEAF STAND
29 3/4" X 17" X 20"
Estimate: 500.00 - 1,000.00

330 WOODARD PATIO FURNITURE INC 8 CLAM SHELL CHAIRS
& 2 ROUND TABLES & 1 OVAL TABLE
Estimate: 300.00 - 600.00

331 BARLOW TYRIE ASCOT HIGH BACK RECLINING TEAK CHAIRS
(4) FOLDING & RECLINING
Estimate: 500.00 - 1,500.00

332 19THC. AMERICAN SCHOOL "RIVER LANDSCAPE", SGND
M.L. ELLAT ?? OIL / CANVAS (20" X 30")
Estimate: 300.00 - 600.00

333 HEPPLEWHITE STYLE DIMINUTIVE SETTEE
56" WIDE X 33" TALL X 17" DEEP
Estimate: 200.00 - 400.00

334 2 FEATHER EDGE LEEDSWARE PLATTERS, 15" EACH
1 BLUE & 1 GREEN
Estimate: 200.00 - 400.00

335 SILHOUETTES INC. 2 SISTERS, TOM CHASE 1814
& ANOTHER
Estimate: 200.00 - 500.00

LOT #

336 JAN GILLISZ VAN VLIET "BUST OF AN OLD MAN" 1634
8 1/2" X 6 15/ 16"
Estimate: 300.00 - 800.00

337 18THC. WILLIAM HOGARTH ENGRAVING, 1738
"STROLLING ACTRESSES DRESSING IN A BARN" (171/2" 21 3/4" SITE SIZE)
Estimate: 300.00 - 600.00

338 SET OF 12 HEPPLEWHITE SHIELD BACK CHAIRS
ENGLISH, 19THC. (REPAIRS)
Estimate: 500.00 - 1,500.00

339 PR OF C. 1790 NEW YORK STEEPLE TOP ANDIRONS
SEAMED CONSTRUCTION, 18 1/2" TALL
Estimate: 300.00 - 500.00

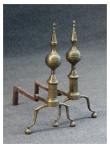

340 2 LARGE FOLIO HAND COLORED ENGLISH HUNT ENGRAVINGS
30" X 41 1/4" & 31" X 43"
Estimate: 200.00 - 400.00

341 2 FRANCISCO DE GOYA ETCHINGS INC. "FELIPE IV" &
"MUCHACHOS AL AVIO" (19 1/2" X 15" OVERALL) & (10 1/2" X 13 1/2" OVERALL)
Estimate: 1,000.00 - 2,000.00

342 GEORGE III TRIPLE BACK SETTEE, 68" LONG, RESTORAT
Estimate: 500.00 - 1,500.00

LOT #

343 2 17THC ETCHINGS,1DAVID TENIERS & 1 JACQUES CALLOT

LARGEST 6" X 8 3/8"

Estimate: 500.00 - 1,000.00

344 2 18THC. ETCHINGS BY JEAN JACQUES DE BOISSIEU

1795 "HEAD STUDY & 1782 "THE OBOE PLAYER" (13 1/2" X 10" & 10" X 8 1/2" SITE SIZE)

Estimate: 400.00 - 800.00

345 PA WALNUT 18THC. TALL CHEST W/ 2 BOARD BACK & TOMB

STONE SHAPED DRAWERS (38" WIDE X 62" TALL X 21" DEEP)

Estimate: 1,000.00 - 3,000.00

346 BYE LO BABY DOLL MARKED AM& KESTNER CHARACTER DOLL

Estimate: 200.00 - 400.00

347 2 ETCHINGS BY STEFANO DELLA BELLA & JOHN MORTIMER

"TURKS HEAD" 5 1/4" X 6 5/8" & "BANDITTI ON THE LOOK OUT" 12" X 8 1/2" SITE SIZE

Estimate: 500.00 - 1,000.00

348 3 ETCHINGS BY HENDRICK GOLTZIUS INC. MATHEW THE

APOSTLE, ST JUDE & ST JOHN 1589, 5 3/4' X 4 1/16" EACH

Estimate: 200.00 - 400.00

LOT #

349 RIVER SCENE, SGND J. VARLEY, WATERCOLOR

(JOHN VARLEY 1778 - 1842) 17" X 12" OVERALL

Estimate: 200.00 - 400.00

350 NEAR PR NYC CHIPPENDALE DIAMOND BACK SIDE CHAIRS

1 - 1ST PERIOD & 1- CENTENIAL

Estimate: 50.00 - 150.00

351 2 CURRIER & IVES MEDIUM FOLIO FRUIT STILL LIFES

"SUMMER FRUITS" & "AUTUMN FRUITS" (26 1/2' X 30 3/4" OVERALL)

Estimate: 200.00 - 400.00

352 1658 MEZZOTINT "HEAD OF THE EXECUTIONER" PRINCE

RUPERT OF THE PFALZ (RHINE) (5 3/4" X 6 7/8" SITE SIZE)

Estimate: 300.00 - 600.00

353 3 PCS MERCURY GLASS INC. PR OF GLOBE CANDLESTICKS

& A 13 1/2" SPIRE

Estimate: 100.00 - 200.00

354 AMERICAN SCHOOL PRIMITIVE STILL LIFE, UNSGND

"MIXED FRUIT" , OIL / CANVAS (10" X 14")

Estimate: 200.00 - 500.00

LOT #

355 1 DOOR COUNTRY CUPBOARD W/ PIE SHELF, REFINISHED

38" WIDE X 15" DEEP X 58" TALL

Estimate: 300.00 - 500.00

356 PUNCH & JUDY & RED RIDING HOOD DOORSTOPS

CAST IRON, TALLEST 12" TALL

Estimate: 200.00 - 300.00

357 "DAINTY BITS" COUNTRY STORE BISCUIT TIN

15" T X 11" W

Estimate: 100.00 - 200.00

358 EARLY HAND SEWN CHINTZ & CALICO PATCHWORK QUILT

65" X 79"

Estimate: 200.00 - 400.00

359 EARLY 19THC. SILKWORK "REBECCA AT THE WELL"

10 1/2" X 12 1/2" SITE SIZE (18" X 21" WITH FRAME)

Estimate: 200.00 - 400.00

360 16 DRAWER APOTHECARY CHEST ON BRACKET FEET

24" TALL X 48 3/4" WIDE X 9 1/4" DEEP

Estimate: 300.00 - 900.00

361 4 SILVER DOLLAR ASH TRAYS & 1904 STERLING PIN

TRAY 7 1/2"

Estimate: 50.00 - 100.00

LOT #

362 4 ORIG PEN & INK COMIC STRIPS BY SMALL, DEHECK

& SAUNDERS

Estimate: 100.00 - 200.00

363 ORIENTAL VASE LAMP, EARLY 20TH C. 17 1/2" TALL

Estimate: 200.00 - 300.00

364 INLAID LIFT LID DEMILUNE TABLE

(22" W X 13"D X 28 1/4" TALL)

Estimate: 100.00 - 300.00

365 BURLWOOD DRESSER BOX (14" X 10" X 6 1/2" TALL)

Estimate: 100.00 - 300.00

366 OFFICERS TELESCOPING BRASS SPY GLASS & HOLSTER

LENSES, INTACT

Estimate: 100.00 - 300.00

367 FEDERAL PERIOD MAHOGANY CORNER WASHSTAND

42" TALL X 23 1/2" W X 16"

Estimate: 200.00 - 400.00

368 2- 18THC. HOGARTH ENGRAVINGS "THE DISTREST POET"&

"WILLIAM HOGARTH, 1764" (14" X 16 1/2' & 16 1/2" X 14 1/2" SITE SIZE)

Estimate: 200.00 - 400.00

July 26, 2020 Auction 7/26/2020

LOT #

369 VINTAGE PORCELAIN PEDESTAL SINK
32" W X 24" D X 30 1/2" TALL
Estimate: 200.00 - 500.00

370 WOODEN FIGURAL CIGARETTE DISPENSER & BRUSH HOLDER
Estimate: 100.00 - 300.00

371 "SEASCAPE WITH BIG ROCK " OIL / BOARD, UNSGND
Estimate: 300.00 - 500.00

372 PAINTED PLANK SEAT CHILD'S CHAIR, FROM MAINE
35" TALL
Estimate: 100.00 - 300.00

373 19THC. AMERICAN SCHOOL "ALONG THE CANAL" OIL/PANEL
INSCRIBED IN VERSO DR. DAVIS, SENACA FALLS (18" X 25")
Estimate: 300.00 - 600.00

374 CAST IRON PUPPET HAND 9 3/4" TALL
Estimate: 50.00 - 100.00

375 19THC. FLUID LAMP W/ MEDALLION FACE BASE
& CAMPHOR GLASS SHADE
Estimate: 100.00 - 300.00

376 CHERRY COUNTRY SHERATON ONE DRAWER STAND
28" TALL (TOP 20" X 19 1/2")
Estimate: 100.00 - 200.00

LOT #

377 17THC. ENGRAVING "DE KONINGDRINKT" AFTER JORDAENS
(JACOB JORDAENS) THE KING DRINKS
(15 3/4" X 22 1/2" SITE SIZE)
Estimate: 200.00 - 400.00

378 HAND HOOKED RUG W/ SCENIC SCHOOL HOUSE LANDSCAPE
C. 1940 - 1950 (38" X 54")
Estimate: 100.00 - 200.00

379 QUEEN ANNE ENGLISH LEATHER TOP LIBRARY TABLE
TOP: 25" X 43" X 30 1/2" TALL
Estimate: 400.00 - 800.00

380 CHINESE WOODEN 19THC. SADDLE ON CUSTOM IRON STAND
Estimate: 200.00 - 300.00

381 CHERRY SPIDER LEG CANDLESTAND W/ SHAPED TOP
27 1/2" T X 21" X 16 1/2"
Estimate: 100.00 - 300.00

382 24 STERLING GRAPEFRUIT SPOONS (2 SETS OF 12)
APPROX. 20.4 TROY OZ
Estimate: 200.00 - 300.00

383 5 PAINTED PRIMARY COLOR BLOCKS
STACKED THEY MEASURE 30" TALL
Estimate: 100.00 - 200.00

LOT #

384 GROUP OF 1/4 BOUND MORROCCAN LEATHER BOOKS

INC. EMERSONS WORKS, LITTON NOVELS, AINSWORTH, ETC

Estimate: 300.00 - 500.00

385 HAND CARVED ZUNI SCULTURE OF A BEAR W/ TURQUOISE

ARROWHEAD, SGND (8 1/2" X 5 1/2" TALL)

Estimate: 200.00 - 400.00

386 EARLY 19THC REGENCY SOFA TABLE W/ DRAWERS ON BOTH

SIDES, PROVENANCE NORMAN ADAMS, LTD LONDON (36" LONG X 22" DEEP)

Estimate: 200.00 - 400.00

387 LEMON YELLOW JAPANESE CLOISONNE VASE, SGND

18" TALL, BLEMISH

Estimate: 50.00 - 100.00

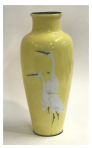

388 INLIAD CONTEMPORARY LOLLING CHIAR BY KINDELL

Estimate: 100.00 - 300.00

389 SILVER PLATED CORINTHIAN COLUMN BANQUET LAMP

W/ CRYSTAL FONT (22" TALL)

Estimate: 100.00 - 300.00

390 LOUIS VUITTON VINTAGE MONOGRAM KEEPALL BANDOULIERE

BAG W/DETACHABLE STRAP & LUGGAGE TAG (22" W X 12" TALL)

Estimate: 500.00 - 1,500.00

LOT #

391 GICLEE ON CANVAS "CLIPPER SHIP AT FULL SAIL"

AFTER ANTON OTTO FISHER (26 1/2" X 36 1/2")

Estimate: 200.00 - 400.00

392 EDWARDIAN FRENCH MARBLE BRACKET CLOCK

RETAILED BY WARING & GILLOW (9 1/2" X 4 3/4" (NO KEY)

Estimate: 100.00 - 300.00

393 ASSEMBLED GROUP OF CRANBERRY GLASS PLATES & BOWLS

23 PCS IN ALL

Estimate: 50.00 - 150.00

394 51 PCS OF SILVER INC. 37 PCS. STERLING APPROX. 29

TROY OZ & 14 PCS. COIN SILVER APPROX. 26.2 TROY OZ

Estimate: 500.00 - 700.00

395 2 EARLY MEZZOTINTS DECOUPAGE ON GLASS

1-GRANVILLE LEVESON GOWER , 1765 & 1 GEORGE TOWNSEND, 1764 (14 1/2' X 11" EACH)

Estimate: 200.00 - 500.00

396 BRONZE HOLLOW CAST DOVE RIDGE TILE 8 1/2'"TALL

Estimate: 100.00 - 200.00

397 CHERRY & TIGER MAPLE TILT TOP CANDLESTAND

REPAIR TO TOP (29 3/4" X 24 3/4" X 19 5/8")

Estimate: 200.00 - 300.00

July 26, 2020 Auction 7/26/2020

LOT #

398 OVER 30 CS. COIN SILVER INC. TABLE SPOONS, SUGAR

SHELLS & SALT SPOONS

Estimate: 200.00 - 400.00

399 5 PEN & INK CARTOON DRAWINGS: "KATZENJAMMER KIDS"

BY KNERR, "THE LITTLE KING" BY SOGLOW, "LITTLE JIMMY" BY SWINNERTON, ETC (4: 19" X 23 1/2" OVERALL & 1 : 21" X 27 1/2" OVERALL)

Estimate: 200.00 - 400.00

400 19THC. "MADONNA & CHILD" 32" ROUND, OIL / CANVAS

ARTIST UNKNOWN

Estimate: 50.00 - 300.00