**Carlsen Gallery Inc.**
**9931 ST. RT. 32**
**Freehold, NY 12431**
**Phone: 518-634-2466  Fax: 518-634-2467**

**December  Antique Auction  12/3/2017**

**LOT #**

**1  2004 HYUNDAI SANTA FE V6 W/ 24,396 ORIG. MILES**
Estimate: 2,000.00 - 4,000.00

**2  14K GOLD LONGINES POCKET WATCH W/ MORNING FOB**
Estimate: 200.00 - 500.00

**3  14K OMEGA AUTOMATIC SEAMASTER DEVILLE ON 14K GOLD**
ITALIAN WRIST BAND 45.9 DWT
Estimate: 1,000.00 - 2,000.00

**4  UNIVERSAL GENEVA GOLD WRIST WATCH ON 18K GOLD BAND**
45.7 DWT
Estimate: 1,500.00 - 2,500.00

**5  AMETHYST & 14K GOLD RING & PR OF 14K EARRINGS**
APPROX. 15.1 DWT
Estimate: 200.00 - 400.00

**6  3 17" STRAND OF FRESH WATER PEARLS, WHITE, BLACK**
& PINK
Estimate: 50.00 - 150.00

**LOT #**

**7  14 & 18K GOLD INC. 3 SIGNET RINGS, 2 PR CUFF LINKS**
18K SETTING & KEY RING (18K = 13 DWT
& 14K = 32 DWT)
Estimate: 1,500.00 - 2,500.00

**8  VICT. JEWELRY INC. DIAMOND COCKTAIL RING, DIAM.**
& SEED PEARL BAR PIN, 14K LAPEL
WATCH, ETC. (APPROX. 18.8 DWT W/O
WATCH )
Estimate: 300.00 - 600.00

**9  2 VINTAGE WRIST WATCHES: TUDOR OYSTER PRINCE 34 &**
OMEGA CRYSTAL BACK, AUTOMATIC
Estimate: 100.00 - 300.00

**10  VINTAGE 18K GOLD SCHAFFHAUSEN INTERNATIONAL**
WATCH CO. WRIST WATCH , WORKING
Estimate: 200.00 - 400.00

**11  GROUP LOT EARRINGS, BUG PIN, OPAL RING, G.F. CHAIN**
& HUDSON LAPEL PIN
Estimate: 300.00 - 500.00

**12  9KT GOLD CIGARETTE CASE, MONOGRAMED H.H. 1952 -**
HONG KONG, MADE IN ENGLAND
APPROX. 5.2 TROY
Estimate: 1,500.00 - 2,500.00

# Carlsen Gallery Inc.

**December Antique Auction 12/3/2017**

**LOT #**

**13 SCARAB BRACELET IN 14K & 14K JADE BRACELET**
Estimate: 200.00 - 400.00

**14 PR OF 14K WHITE GOLD DIAMOND STUD EARRINGS**
APPROX. 1.20 TOTAL CARAT WEIGHT
.9DWT
Estimate: 500.00 - 900.00

**15 WATCH FACE MEDALLION W/ 2 DIAMONDS**
APPROX. .50 CARAT
Estimate: 300.00 - 600.00

**16 24" STRAND OF 7 - 7.5MM PEARLS W/ 14K DIAM. CLASP**
Estimate: 100.00 - 300.00

**17 12 ASSORTED STICK PINS, DIAMOND, JADE, OPAL, CAMEO**
PEARL, ETC. APPROX. 11.2 DWT
Estimate: 100.00 - 300.00

**18 LARGE TOPAZ PIN IN SILVER GILT (2" X 1 1/2" )**
Estimate: 100.00 - 300.00

**19 4 ENAMEL DECORATED EDWARDIAN PINS**
GOLD WISHBONE & CLOVER, SWORD W/ ENAMEL & PEARLS, ENAMEL & PEARL FLUER DE LEIS & EDWARDIAN RIBBON CLUSTER PIN W/ DIAMONDS
Estimate: 600.00 - 1,200.00

**LOT #**

**20 3 SHELL CARVED CAMEOS, 1 SCENIC IN 18K FRAME,**
2 PROFILE , 1 IN 10K & 1 IN STERLING
Estimate: 300.00 - 900.00

**21 "PIECES OF EIGHT" PENDANT IN 14K GOLD FRAME**
900 SILVER
Estimate: 100.00 - 300.00

**22 10MM PEARL IN 14K YELLOW GOLD RING**
5.6 DWT
Estimate: 200.00 - 400.00

**23 AQUA MARINE & DIAMOND RING IN 14K YELLOW GOLD**
SETTING APPROX. 5.1 DWT
Estimate: 500.00 - 900.00

**24 TAGHAUER MANS WRIST WATCH**
Estimate: 300.00 - 600.00

**25 14K YELLOW GOLD MANS RING W/ DIAMONDS & SAPPHIRE**
APPROX. 4.4 DWT
Estimate: 200.00 - 400.00

**26 18K YELLOW GOLD HORSE PIN W/ RUBY EYES & WHITE**
GOLD HOOVES APPROX. 15.5 DWT
Estimate: 300.00 - 600.00

# Carlsen Gallery Inc.

**December Antique Auction 12/3/2017**

**LOT #**

**27 PEARL & 14K YELLOW GOLD GRAPE CLUSTER PIN**
APPROX. 6.8 DWT
Estimate: 100.00 - 400.00

**28 DIAMOND NECKLACE W/ .66 CARAT CENTER DIAMOND**
& 17 ADDITIONAL DIAMONDS IN 14K YELLOW GOLD, APPROX. 4.1 DWT
Estimate: 400.00 - 900.00

**29 PRINCESS CUT DIAMOND SOLITAIRE IN 18K WHITE GOLD**
WITH MATCHING DIAMOND BAND
(APPROX. 1.03 T.W. )
Estimate: 1,000.00 - 2,000.00

**30 DIAMOND & 14K YELLOW GOLD HOOP EARRINGS**
Estimate: 400.00 - 900.00

**31 TRIPLE PRINCESS CUT DIAMOND RING IN 14K YELLOW**
GOLD APPROX. 1 CARAT TW (2.5 DWT)
Estimate: 600.00 - 1,500.00

**32 TAPERED DROP DIAMOND EARRINGS IN 14K YELLOW GOLD**
APPROX. 2 CT T.W. (2.8 DWT)
Estimate: 500.00 - 1,500.00

**33 DIAMOND "SWEEP" BRACELET IN 14K YELLOW & WHITE**
GOLD W/ APPROX. 72 DIAMONDS.
APPROX. 2 CT T.W. 7" LONG (6.9DWT)
Estimate: 500.00 - 1,000.00

**LOT #**

**34 14K YELLOW GOLD W/ DIAMOND "X & O " BRACELET**
7 1/2" LONG APPROX. 10.7 DWT
Estimate: 300.00 - 600.00

**35 TANZANITE PENDANT SET IN 14K WHITE GOLD W/ CHAIN**
Estimate: 400.00 - 900.00

**36 14K WH & YELLOW GOLD BAND W/ HEART SHAPED DIAMOND**
DIAMOND APPROX. 1/4 CARAT (4.1 DWT)
Estimate: 300.00 - 500.00

**37 14K YELLOW GOLD BANGLE & 10K YELLOW GOLD & ONYX**
BRACELET 12.8 DWT
Estimate: 300.00 - 600.00

**38 BLUE STONE & PEARL PENDANT W/ 14K YELLOW GOLD 18"**
CHAIN (5.3 DWT)
Estimate: 200.00 - 400.00

**39 MARQUIS SHAPED PINK SAPPHIRE W/ 2 TRILLON CUT**
DIAMONDS (2.6 DWT)
Estimate: 200.00 - 600.00

**40 3MM OMEGA 14K CHAIN W/ 7MM PEARL PENDANT W/ 3 DIAM**
Estimate: 500.00 - 900.00

**December Antique Auction 12/3/2017**

**LOT #**

**41 PR OF RUBY & DIAMOND EARRINGS & RUBY & DIAM RING**

IN 14K YELLOW GOLD (5.5 DWT )

Estimate: 500.00 - 1,500.00

**42 14K YELLOW GOLD MOON & STAR BAR PIN / PENDANT WITH**

COLORED STONES (4.0 DWT)

Estimate: 100.00 - 300.00

**43 2 LADIES RINGS , OPAL & TOPAZ BOTH IN 14K YELLOW**

GOLD APPROX. 7.3 DWT

Estimate: 300.00 - 600.00

**44 PR OF 18K YELLOW GOLD & DIAMOND BOW EARRINGS**

W/ PEARLS MARKED 18K, 750, MAYORS (APPROX. 6.1 DWT)

Estimate: 300.00 - 900.00

**45 DOUBLE STRAND OF PEARLS W/ DIAM. & PEARL 14K CLASP**

APPROX. 7MM PEARLS 25" LONG

Estimate: 300.00 - 900.00

**46 GOLD RING / WATCH W/ EMERALDS, RUBIES & DIAMONDS**

RING MARKED ITALY / WATCH 17 JEWEL "TOWER"

Estimate: 300.00 - 600.00

**LOT #**

**47 16" STRAND OF PEARLS W/ GOLD BEE CHARM**

PURCHASED AT ANNABEL JONES, LONDON CHARM MARKED 375 & HALLMARKED

Estimate: 300.00 - 600.00

**48 14K GOLD PEN & PENCIL , 23.1 DWT MARKED WATERMANS**

MONOGRAMED "JES"

Estimate: 200.00 - 500.00

**49 SEED PEARL & ONYX RING AND EARRINGS**

Estimate: 100.00 - 300.00

**50 WATCH CHAIN W/ INTAGLIO CUT FOB & 5 STICK PINS**

Estimate: 50.00 - 150.00

**51 3 PCS. JEWELRY INC. TRIPLE RUBY RING, ID BRACELET**

14K W/ DIAMONDS & SAPPHIRE & BLUE TOPAZ SET IN 18K YELLOW GOLD RING APPROX. 11 DWT

Estimate: 300.00 - 800.00

**52 8 PCS. TREENWARE INC. COVERED BOXES, ETC.**

LARGEST 9"

Estimate: 100.00 - 300.00

**53 16" DIAM. JADE BI DISC**

Estimate: 300.00 - 600.00

**December Antique Auction 12/3/2017**

**LOT #**

**54 2 PC. SCULPTURE BY DALE CHIHULY, 1997**
11" TALL, PURCHASED NYC BOTANNICAL GARDEN SHOW
Estimate: 1,000.00 - 3,000.00

**55 C.1825 ENGLISH LIBRARY TABLE W/ EBONIZED INLAY**
TOP MEASURES 52" X 32" X 29" TALL
Estimate: 500.00 - 1,500.00

**56 AMETHYST , JADE & CORAL INC. CORAL DRAGON CARVING**
JADE JAR W/ LID 6 3/4" TALL & CARVED AMETHYST FIGURE
Estimate: 300.00 - 900.00

**57 FEDERAL GILDED OVERMANTLE MIRROR W/ ACANTHUS LEAF**
& DOUBLE CORINTHIAN COLUMNS (36 3/4" X 77")
Estimate: 1,000.00 - 3,000.00

**58 2 EARLY 18THC. SANG DU BOEF JARS**
W/ LATER WOODEN LIDS APPROX. 12" TALL
Estimate: 400.00 - 800.00

**59 DIMINUTIVE MAHOGANY GOTHIC SECRETARY C. 1825**
71 1/2" TALL X 40 1/2" W X 20 1/2" DEEP
Estimate: 1,000.00 - 1,500.00

**60 O/C STILL LIFE FRUIT IN PLEIN AIR SGND IN VERSO**
& DATED E. JEROME, 1881 (ELIZABETH GILBERT JEROME 1824 - 1910) W/ EXHIBITION LABEL (11 1/2" X 10 3/4" )
Estimate: 1,000.00 - 2,000.00

**LOT #**

**61 19THC. FRENCH STREAMTRESS BOXED SCISSOR SET**
Estimate: 50.00 - 100.00

**62 SET OF SILVER PLATED ARGAND LAMPS W/ CUT CRYSTAL**
FONTS EX. COLLECTION JUDITH HOLLANDER
Estimate: 1,000.00 - 3,000.00

**63 ROYAL DOULTON VASE "SLATERS PATENT" W/ INCISED**
INITIALS 11 1/2" TALL
Estimate: 50.00 - 150.00

**64 BRONZE "NORTHERN DANCER" SCULPTURE BY LIZA TODD**
SGND L. TODD '81 NUMBERED 9/75 (16 3/4" TALL W/ BASE )
Estimate: 2,500.00 - 3,500.00

**65 18THC. AMERICAN CHIPPENDALE DROP LEAF TABLE**
(30" T X 52" X 22 1/2" WIDE CLOSED)
Estimate: 1,000.00 - 2,000.00

**66 SET OF 8 CHINESE IMARI PLATES W/ DRAGON MOTIF**
(FOR THE JAPANESE MARKET) 8 1/2" DIAM
Estimate: 200.00 - 400.00

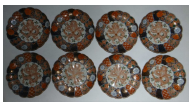

**67 STONEWARE CANE "CAT TAILS & REEDS" PROB. WHITES**
UTICA , RARE FORM (19" TALL X 11" DIAM)
Estimate: 200.00 - 500.00

**December Antique Auction 12/3/2017**

**LOT #**

**68 NY PHYFE SCHOOL FEDERAL CHEST W/ MIRROR &**
GLOVE DRAWERS, PINEAPPLE CARVED SUPPORTS & BRASS FERRULED FEET
Estimate: 500.00 - 1,500.00

**69 CHRISTMAS ORNAMENTS INC. 4 KUGLE GRAPE CLUSTERS**
Estimate: 200.00 - 400.00

**70 GROUP OF 4 19THC. CLOISONNE PIECES, EXC. CONDITION**
Estimate: 200.00 - 600.00

**71 O/PANEL "LE CHAT & LE CANARD" SGND ANDRE PLUMOT,**
1859 (1829-1906) BELGIUM - PHILADELPHIA) 10" X 8 1/4"
Estimate: 300.00 - 900.00

**72 ITALIAN DECORATIVE CORNER CUPBOARD 86" TALL**
26" CORNER
Estimate: 300.00 - 900.00

**73 4 CIGARETTE CASES 2 STERL. & 1 .800 FINE**
SILVER (14 TROY OZ WEIGHABLE SILVER)
Estimate: 100.00 - 300.00

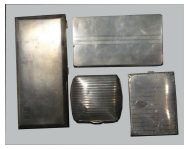

**74 BUFFALO POTTERY "DELDARE" PLATE, 1909**
"YE OLDE TIMES" 9 1/4" DIAM
Estimate: 50.00 - 100.00

**LOT #**

**75 MAHOGANY CENTER TABLE, PROB ISSAC VOSE C. 1820**
51 1/2" DIAM X 28 1/4"
Estimate: 1,000.00 - 2,000.00

**76 2 AUDUBON , HAVELL EDITION BIRD ENGRAVINGS**
"THE CARBONATED WARBLER" & " THE BLACK & WHITE CREEPER" PROV. CITY OF NY SOTHEBY'S SALE #5373, 1985 (38" X25" FULL SHEET)
Estimate: 1,000.00 - 3,000.00

**77 2 JJ AUDUBON, HAVELL EDITION "BIRDS OF AMERICA"**
ENGRAVINGS, "KENTUCKY WARBLER" & "SWAMP SPARROW" PROV. CITY OF NY SOTHEBY'S SALE #5373, 1985 (38" X 25" FULL SHEET)
Estimate: 1,000.00 - 3,000.00

**78 2 JJ AUDUBON, HAVELL EDITION BIRD OF AMERICA**
ENGRAVINGS, "CUVIERS REGULUS" "HENSLOWS BUNTING" PROV. CITY OF NY, SOTHEBYS SALE # 5373, 1985 (38" X 25")
Estimate: 1,000.00 - 3,000.00

**79 SET OF 4 NYC FEDERAL CHAIRS, PHYFE SCHOOL**
SEATS 17" WIDE X 17 1/2" TALL
Estimate: 800.00 - 1,200.00

**80 SET OF 6 ROSE MEDALLION PLATES, 9 1/2" DIAM**
Estimate: 200.00 - 500.00

LOT #

**81 EASTMAN JOHNSON PASTEL PORTRAIT, SGND & DATED**

1887, W/ LETTER THAT STATES IT IS TO BE INCLUDED IN PATRICIA HILLS REVISED CATALOG RAISONNE, 24" X 20"

Estimate: 2,000.00 - 4,000.00

**82 CHOICE TIGER MAPLE & MAHOG SPLAY LEG CANDLESTAND**

TOP 22" X 16 1/2"

Estimate: 500.00 - 900.00

**83 O/P DUTCH SCHOOL 19THC. RIVER SCENE W/ TAVERN**

UNSGND 9" X 12 1/2"

Estimate: 300.00 - 600.00

**84 O/C AMERICAN SCHOOL PORTRAIT OF CATHERINE ROOT**

BENNINGTON, VT (25" X 20")

Estimate: 500.00 - 1,500.00

**85 DIMINUTIVE BOSTON MARBLE TOP PIER TABLE**

32 3/4" " W X 36 1/2" TALL

Estimate: 1,000.00 - 2,000.00

**86 "BERKSHIRE HOUSE" DOUBLE SIDED WOODEN SIGN**

& IRON BRACKET (33" X 15 1/2" )

Estimate: 400.00 - 800.00

**87 DOCTOR'S PORTABLE MEDICINE CHEST**

BRASS INSET HANDLE (10" X 8" X 6 1/4")

Estimate: 300.00 - 500.00

LOT #

**88 74 PCS. PURITAN PATTERN STERLING FLATWARE**

BY WALLACE, 8 EACH BUTTER KNIVES, SALAD, FISH & DINNER FORKS, SOUP & DEMITASSE SPOONS, 16 TEASPOONS, 10 SERVING PCS. (2 UNMATCHING) APPROX. 80 TROY OZ.

Estimate: 800.00 - 1,600.00

**89 O/C "FISHING BOATS AT GLOUCESTER" SGND A. THIEME**

(ANTHONY THIEME 1888 - 1954) 20" X 27"

Estimate: 1,000.00 - 3,000.00

**90 PR OF EARLY 19THC. IRISH LIBRARY CHAIRS**

Estimate: 1,500.00 - 2,500.00

**91 EARLY 18THC. BRASS & HAND FORGED IRON PRICKET**

FLOOR LAMP 64" TALL

Estimate: 300.00 - 600.00

**92 EARLY 18THC. DELFT & PEWTER TANKARD 12" TALL**

Estimate: 100.00 - 200.00

**93 FEDERAL 2 PANEL LOOKING GLASS W/ ORIGINAL PLATES**

C.1810, NYC OR ALBANY NY (39 1/2" X 17")

Estimate: 300.00 - 500.00

**94 EXCEPTIONAL SPECIMEN CABINET W/ 20 GLASS ENCLOSED**

DRAWERS BEHIND PANEL DOORS, MAHOGANY C.1900 27" T X 39 1/2" W X 21 1/4" D)

Estimate: 500.00 - 1,000.00

**December Antique Auction 12/3/2017**

**LOT #**

**95 19THC. ENGLISH STERLING SILVER TEAPOT**
APPROX. 17.19 TROY OZ
Estimate: 300.00 - 500.00

**96 O/C "TONAL TWILIGHT" SGND ALBERT INSLEY**
14" X 20"
Estimate: 500.00 - 1,500.00

**97 19THC. PEARWOOD TEA CADDY IN PEAR FORM 6 1/2" TALL**
Estimate: 300.00 - 600.00

**98 18THC. NE 36" TIGER MAPLE 5 DRAWER TALL CHEST**
50 1/4" T X 19" DEEP
Estimate: 1,000.00 - 2,000.00

**99 PR OF O/C "PORT SCENES" BOTH SGND VAN PARTEN**
19THC. (12 3/4" X 19")
Estimate: 300.00 - 900.00

**100 FLINT GLAZED BOOK FLASK "DEPARTED SPIRITS"**
2ND QUARTER 19THC. (6" X 4 1/2" X 2 1/4" )
Estimate: 200.00 - 400.00

**101 O/C "THE LOVE NOTE" SGND J. BALLAVOINE**
ON PARIS CANVAS (JULES FREDERICK BALLAVOINE 1833 - 1901) 19 1/2' X 15 1/2"
Estimate: 1,000.00 - 2,000.00

**LOT #**

**102 37" GLAZED TERRA COTTA BUST "DIANA THE HUNTRESS"**
37" X 24"
Estimate: 1,000.00 - 2,000.00

**103 LG GROUP OF ROSE FAMILLE 47 MATCHING PCS.**
59 IN ALL.....DAMAGE
Estimate: 400.00 - 800.00

**104 O/BD "LANDSCAPE IN SPRING" SGND ALBERT INSLEY**
(1842 - 1937) 13 1/2" X 11"
Estimate: 500.00 - 1,000.00

**105 RUSSIAN GOUACHE ON PAPER OF ONION DOMED CATHEDRAL**
SGND ILLEGIBLY (23 1/2" X 17 1/2" SITE SIZE)
Estimate: 500.00 - 1,500.00

**106 19THC. INLAID MARQUETRY SOFA TABLE**
283/4" TALL X 27 1/2" X 21 1/2" W/ LEAVES DOWN & 50 1/2" OPEN
Estimate: 300.00 - 900.00

**107 24 PCS. TIFFANY STERLING FLATWARE C.1885**
FLOWERS & NERRIES APPROX. 35.5 TROY OZ
Estimate: 500.00 - 900.00

**108 O/P AMERICAN SCHOOL PORTRAIT OF A GENT**
ON POPLAR PANEL (33" X 25 3/4")
Estimate: 1,000.00 - 2,000.00

**December Antique Auction 12/3/2017**

**LOT #**

**109 ROSEWOOD TEA CADDY OF SARCOPHAGAN FORM**
14" X 7 3/4" X 8"
Estimate: 300.00 - 600.00

**110 MARBLE CARVING BY ATTILIO PICCIRILLI**
LAUGHING BOY & GOAT (32" TALL X 24" LONG X 12" DEEP) W/ BOOK, PICCIRILLI LIFE OF A N AMERICAN SCULPTOR
Estimate: 1,000.00 - 3,000.00

**111 FRED KABATIE GOACHE ON PAPER SANTA FE ,1927**
"HOPI KACHINAS DANCE FIGURES" 12" X 9 1/2"
Estimate: 1,000.00 - 3,000.00

**112 EARLY SHEFFIELD SILVER PLATED TEAPOT**
BY MATTHEW BOULTON
Estimate: 200.00 - 400.00

**113 W/C "DESERT ISLAND, MAINE" SGND ARTHUR G. HALE**
11 1/2" X 23" SITE SIZE
Estimate: 300.00 - 500.00

**114 NY FEDERAL 2 DRAWER STAND W/ REEDED LEG**
31 3/4" T X 22 1/4" WIDE X 15 3/4" DEEP
Estimate: 300.00 - 500.00

**115 GROUP OF ASSORTED STERLING SILVER FLATWARE**
VARIOUS MARKERS & PATTERNS
APPROX. 13.53 TROY OZ
Estimate: 200.00 - 400.00

**LOT #**

**116 FINE JAPANESE DRESSER BOX W/ GILDED INTERIOR**
"3 CRANES IN FLIGHT" (5 3/8" X 3 7/8" )
Estimate: 200.00 - 500.00

**117 3 BLUE & WHITE CHINESE GARNITURE VASES W/ LIDS**
LID CHIPS & 1 COLLAR REPAIR
Estimate: 200.00 - 600.00

**118 MAHOGANY CYLINDER CABINET W/ INSET MARBLE**
29" TALL X 15 3/8" DIAM.
Estimate: 200.00 - 500.00

**119 O/BD "WOODSTOCK LANDSCAPE" SGND LOUISE M. KAMP**
8 1/2' X 10"
Estimate: 200.00 - 400.00

**120 19THC FRENCH BRONZE "ROSE DE MAI" BY AUG. MOREAU**
30 1/2" X 12 1/4"
Estimate: 1,000.00 - 3,000.00

**121 EARLY 18THC. FLEMISH SCHOOL PORTRAIT OF A MAN**
UNSGND (46 3/4" X 32 1/2")
Estimate: 2,000.00 - 4,000.00

**122 O/C "SPRING LANDSCAPE" SGND ALBERT INSLEY**
10" X 14"
Estimate: 800.00 - 1,200.00

**December Antique Auction 12/3/2017**

**LOT #**

**123 AMERICAN LOLLING CHAIR W/ INLAY**

Estimate: 1,500.00 - 2,500.00

**124 ENGLISH FIRE GILT & CLOISONNE DRESSER CLOCK**

KEYWIND, 19TH C.

Estimate: 200.00 - 500.00

**125 O/C FLEMISH SCHOOL "GALATEA & POLYPHEMUS"**

"APPOLLO & DAPHNE" POSSIBLY BY SIMON DE VOS (1603 - 1676) 72 5/8" X 43"

Estimate: 2,000.00 - 4,000.00

**126 BRONZE "ICE HARVESTING" UNSGND 7 3/4" X 6" OVERALL**

Estimate: 200.00 - 500.00

**127 NEW ENGLAND CHERRY QUEEN ANNE HIGHBOY**

IN 2 SECTIONS, 18THC. 72" TALL X 38" W X 19 1/2" DEEP

Estimate: 2,000.00 - 3,000.00

**128 SET OF TOWLE STERLING SILVER FLATWARE, CHIPPENDALE**

PATTERN INC. 10 DINNER FORKS, 10 SMALL FORKS, 10 TEASPOONS, 10 BUTTER KNIVES & 1 SOUP SPOON .....APPROX. 42.71 TROY OZ

Estimate: 500.00 - 1,500.00

**129 GROUP OF WAX SEALS INC. ENAMEL, ROSE QUARTZ, AGATE**

BRONZE & SILVER

Estimate: 200.00 - 400.00

**LOT #**

**130 19THC. AMERICAN CLASSICAL PIER TABLE W/ MARBLE**

COLUMNS & ORMOLU MOUNTS (44" W X 38 1/2" )

Estimate: 2,000.00 - 3,000.00

**131 PR OF EARLY 19THC. STAFFORDSHIRE SPANIELS**

Estimate: 200.00 - 400.00

**132 O/BD "AUTUMN SNOW LAKE GEORGE" 19THC. PRIMITIVE**

AMERICAN SCHOOL, UNSGND (6 1/2" X 11")

Estimate: 300.00 - 500.00

**133 STERLING FLATWARE SET BY TOWLE, 58 PCS. PAT. 1937**

"CHIPPENDALE" PATTERN (7 CREAM SOUPS, 8 FORKS, BUTTER SPREADERS, KNIVES, SALAD FORKS, 15 TEASPOONS, 5 SERVING PCS.) APPROX. 60 TROY OZ.

Estimate: 600.00 - 900.00

**134 74 PCS. STERLING SILVER FLATWARE BY REED & BARTON**

"GRAND RENAISSANCE" PATTERN APPROX. 91 TROY OZ.

Estimate: 800.00 - 1,200.00

**135 HEAVILY CARVED ANGELO INDIAN WORK TABLE, CHAIR &**

STOOL

Estimate: 800.00 - 1,200.00

**December Antique Auction 12/3/2017**

**LOT #**

**136 O/C "PRESENTING THE VIRGIN" UNSGND 10 1/2" X 8 1/4**

Estimate: 300.00 - 500.00

**137 GRAPHITE ON PAPER " CLIFFS AND SURF" MONOGRAMED &**

LABELED WM. TROST RICHARDS, PROB. COANICUT ISLAND, RI ( 3 7/8" X 5 3/8")

Estimate: 200.00 - 400.00

**138 FRENCH LADIES DESK / LINGERIE CHEST LATE 19TH**

EARLY 20TH CENTURY

Estimate: 500.00 - 1,500.00

**139 O/BD "ALPINE HARVEST " SGND G.W. KING '78**

(GEORGE W. KING 1836 - 1922) 54" X 42"

Estimate: 1,000.00 - 2,000.00

**140 HAND PAINTED 16" DIAM CHARGER, PROB. FRENCH 19THC.**

Estimate: 300.00 - 500.00

**141 SET OF KIRK STERLING SILVER REPOUSSE FLATWARE**

INC. 12 FORKS, 13 DINNER FORKS, 12, TEASPOONS, 12 SOUP SPOONS, 14 KNIVES, APPROX. 87 TROY OZ.

Estimate: 2,000.00 - 3,000.00

**142 GOTHIC INSPIRED CAST IRON TABLE BASE, BLACK GLASS**

TOP (42" X 24" X 30" TALL )

Estimate: 600.00 - 900.00

**LOT #**

**143 ITALIAN MAJOLICA 21 1/8" CHARGER, UNMARKED**

Estimate: 300.00 - 600.00

**144 19THC. CHINESE BRONZE "OPIUM SMOKER" SIGNED**

W/ 4 CHARACTER MARK (11 1/2" TALL)

Estimate: 300.00 - 900.00

**145 KUTANI FISH PLATE W/ 6 CHARACTED MARK 15" LONG**

Estimate: 200.00 - 400.00

**146 2 PART BALTIMORE DINING TABLE PROB. JOHN NEEDLES**

28" T X 96" OPNE X 56" ACROSS

Estimate: 2,000.00 - 4,000.00

**147 O/C "BRISWELL HOUSE" SGND E. JENNINGS**

16" X 22"

Estimate: 500.00 - 1,000.00

**148 19THC. FIREHOUSE BELL BY JAMES P. ALLA IRE,NY 1853**

15 3/4" DIAM.

Estimate: 1,000.00 - 2,000.00

**149 SEMI ANTIQUE FERAGHAN AREA RUG 50 1/2" X 66 1/2"**

Estimate: 500.00 - 1,000.00

**150 SEMI ANTIQUE KAZAK AREA RUG, REPAIR & WEAR**

97" X 55"

Estimate: 200.00 - 400.00

**December Antique Auction 12/3/2017**

**LOT #**

**151 TURKOMEN CARPET 95 1/2" X 62"**
Estimate: 400.00 - 800.00

**152 ANTIQUE CAUCASIAN LONG RUG, REPAIRS 100" X 42"**
Estimate: 200.00 - 400.00

**153 TEKKE TURKOMEN PRAYER RUG 61 1/2" X 46"**
Estimate: 100.00 - 300.00

**154 ANTIQUE RMSIZE HERIZ CARPET 13' X 9'6"**
Estimate: 1,000.00 - 2,000.00

**155 ROOMSIZE TABRIZ 13'6" X 9'10"**
Estimate: 1,000.00 - 2,000.00

**156 SEMI ANTIQUE PERSIAN AREA RUG 79" X 50 3/4"**
Estimate: 300.00 - 600.00

**157 IVORY FIELD RUNNER OR LONG RUG 21'3" X 2' 5 1/4"**
Estimate: 500.00 - 800.00

**158 FINE SAROUK AREA RUG 40 1/2" X 59"**
Estimate: 300.00 - 500.00

**159 CONTEMPORARY AREA AFGANISTAN AREA RUG 6' X 9'**
Estimate: 200.00 - 500.00

**LOT #**

**160 FINE KASHAN AREA RUG W/ IVORY FIELD 90" X 58"**
Estimate: 1,000.00 - 2,000.00

**161 C.1790 INLAID PEMBROKE TABLE W/ BELLFLOWER LINE &**
CUFF INLAY (29" X 20 1/2" W X 36" X 39W OPEN)
Estimate: 1,000.00 - 2,000.00

**162 REVERE STYLE TIFFANY & CO. STERLING SILVER BOWL**
8 3/8" DIAM APPROX. 19 TROY OZ.
Estimate: 100.00 - 300.00

**163 PR OF NYC SABER LEG ARM CHAIRS C.1830**
MAHOGANY
Estimate: 200.00 - 500.00

**164 LEATHER FIRE BUCKET GEORGE III, C. 1790**
Estimate: 300.00 - 500.00

**165 O/C "HARVEST GATHERING" SGND INDISTINCTLY 24" X 36**
Estimate: 500.00 - 1,500.00

**166 DIMINUTIVE COUNTRY CHIPPENDALE PEMBROKE TABLE**
18THC. AMERICAN (27" TALL X 12 1/4" WIDE CLOSED) (33" WIDE OPEN)
Estimate: 300.00 - 900.00

LOT #

**167 O/C "AUTUMN LANDSCAPE" 19THC. AMERICAN UNSGND**

27 1/4" X 37 14"

Estimate: 800.00 - 1,200.00

**168 AMERICAN 19THC. MAHOGANY CANTERBURY OR**

MUSIC STAND (21" X 19 1/2" X 12 1/2" )

Estimate: 400.00 - 800.00

**169 CHIPPENDALE CORNER CHAIR**

Estimate: 200.00 - 500.00

**170 O/C "COVE EAST BANK OF THE HUDSON" SGND S. PURDY**

1894 (8 1/2" X 14" )

Estimate: 500.00 - 1,000.00

**171 2 GAME BOARDS, MARBLE STAR & PARCHEESI**

Estimate: 200.00 - 500.00

**172 ASSEMBLED GROUP 4 BERGEN CO. NJ SLAT BACK CHAIRS**

18THC. OR EARLY 19THC.

Estimate: 200.00 - 500.00

**173 2 GAME BOARDS : 1 BACKGAMMON / CHECKERS &**

1 PARCHEESI

Estimate: 300.00 - 500.00

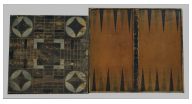

LOT #

**174 SHADOW BOX SHIP DIORAMA CLIPPER SHIP W/ SAILS**

18" X 29 1/4" X 5 1/4" DEEP

Estimate: 300.00 - 600.00

**175 AMERICAN SCHOOL PRIMITIVE HUDSON VALLEY SCENE**

O/C (NY GOUPIL CANVAS) UNSGND 12" X 16"

Estimate: 300.00 - 500.00

**176 SPIDER LEG MAHOGANY NY TILT TOP CANDLESTAND**

26 1/2" TALL X 21" X 16 1/2"

Estimate: 300.00 - 500.00

**177 19THC. ROCKING HORSE 17 1/2" X 22 1/2"**

PROV. SPLENDID PEASANT

Estimate: 300.00 - 500.00

**178 BURL BOWL & PADDLE 15" DIAM**

Estimate: 300.00 - 500.00

**179 W/C "A STOP BY THE WHITE SWAN TAVERN" HENRY MURRAY**

C. 1860 (11 3/8" X 17 1/4" )

Estimate: 300.00 - 500.00

**180 INLAID BOWFRONT 4 DR CHEST , NEW ENGLAND C.1790**

IN OLD SURFACE (40" WIDE)

Estimate: 500.00 - 1,500.00

**December Antique Auction 12/3/2017**

**LOT #**

**181 C. 1825 AMERICAN SCHOOL PORTRAIT OF A GENT**
W/ NEWSPAPER
Estimate: 500.00 - 1,000.00

**182 1796 DOCUMENT SGND BY TIMOTHY PICKERING**
SECRETARY OF STATE , SENATOR, QUARTER MASTER CONTINENTAL ARMY, ETC.
Estimate: 200.00 - 500.00

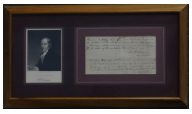

**183 BOSTON DROP ARM SHERATON SOFA C.1830**
73" LONG X 35" TALL X 28 1/2" DEEP
Estimate: 500.00 - 1,000.00

**184 ENGLISH PEWTER PLATE 16 1/2" & LEATHER COVERED**
BOX, SNADWICH CLAM BROTH CANDLESTICKS & CAMPHENE LAMP (4 PCS)
Estimate: 200.00 - 500.00

**185 O/P "SOUTH LAKE, CATSKILL MOUNTAINS" UNSGND**
4 7/8" X 7"
Estimate: 300.00 - 900.00

**186 INLAID MAHOGANY DROPLEAF PEMBROKE TABLE W/ 2 DRS**
C. 1825 (38" X 25" X 27 1/2" TALL)
Estimate: 400.00 - 800.00

**187 O/C "THE MILL" SGND H. PEABODY FLAGG (12" X 16")**
Estimate: 400.00 - 800.00

**LOT #**

**188 STERLING SILVER CIGAR & CIGARETTE BOX SGND AVA,**
MEXICO 10" X 7 3/8" APPROX. 54 TROY OZ.
Estimate: 500.00 - 800.00

**189 CHERRY CORNER CUPBOARD W/ GLAZED DOORS**
85 1/4" TALL X 41 1/2" WIDE
Estimate: 1,000.00 - 2,000.00

**190 19THC. O/C "CABIN NEAR WATERFALL" SGND M.A. RICE**
18 1/2' X 24"
Estimate: 300.00 - 600.00

**191 CHERRY 2 DRAWER STAND W/ MAHOGANY & TIGER**
MAPLE DRAWER PANELS (21" W X 18 1/2" D X 28 1/2" TALL)
Estimate: 500.00 - 1,000.00

**192 PAUL REVERE STYLE STERLING SILVER 10" FRUIT BOWL**
BY REED & BARTON APPROX. 31.4 TROY OZ
Estimate: 300.00 - 600.00

**193 O/C "LAND OF DAISIES" SGND A. DEZOBRY**
(ARTHUR H. DEZOBRY 1854 - 1930) RELINED ON LATER STRETCHERS (23 1/2" X 33")
Estimate: 2,000.00 - 5,000.00

**December Antique Auction 12/3/2017**

**LOT #**

**194 MAHOGANY 18THC TEA TABLE W/ 1 BOARD TOP**
28 3/4" TALL X 34 3/4" DIAM TOP
Estimate: 500.00 - 1,000.00

**195 SERV. FOR 6 FLOW BLUE BY ALLERTON ENGLAND**
BLUE ONION PATTERN, INC. PLATTER, COV. VEG., ETC.
Estimate: 500.00 - 1,500.00

**196 PASTEL "TO THE GATE" SGND S. ALLYN SCHAEFFER**
(1935 - ?) 18 3/4' X 25"
Estimate: 300.00 - 900.00

**197 FLOW BLUE PITCHER & MUG 12" TALL**
Estimate: 100.00 - 200.00

**198 SGND MAHOGANY PEMBROKE TABLE 32" LONG**
SGND JOHN DOLAN , BECKMAN ST NY C.1805
Estimate: 1,000.00 - 1,500.00

**199 FLOW BLUE PITCHER & BOWL**
Estimate: 300.00 - 500.00

**200 ENGLISH CHIPPENDALE MAHOGANY CHEST ON CHEST**
W/ BUTLER'S DESK DRAWER (69 1/2" TALL X 42" W X 20 1/2" DEEP)
Estimate: 1,000.00 - 2,000.00

**LOT #**

**201 2 O/C LANDSCAPES W/ NATIVE AMERICAN SCENES**
12 1/4" X 24"
Estimate: 300.00 - 800.00

**202 NATIVE AMER. DUCK DECOY, FIGURAL TOBACCO CHOPPER,**
EARLY HAND TOOLS
Estimate: 200.00 - 600.00

**203 18THC. NEW ENGLAND BLANKET CHEST OVER 1 DRAWER**
W/ ORIGINAL SNIPE HINGES & SURFACE (34 1/2" TALL X 40" W X 17" DEEP)
Estimate: 500.00 - 1,500.00

**204 O/C SGND G.A. FROST, 1905 "FLOWERS IN A MAINE**
LANDSCAPE" (15" X 27" )
Estimate: 1,500.00 - 3,000.00

**205 GROUP OF CHINESE EXPORT BLUE & WHITE INC.**
2 GINGER JARS, SMALL TUREEN & 2 PLATES
Estimate: 200.00 - 500.00

**206 19THC. MAHOGANY INLAID SEWING BOX W/ FITTED TRAY**
INTERIOR APPROX. 14" X 9 3/4"
Estimate: 300.00 - 600.00

**207 RARE PR OF 1820 PERIOD MAHOGANY CARD TABLES**
W/ ROSEWOOD BANDING
Estimate: 1,000.00 - 2,000.00

**December Antique Auction 12/3/2017**

**LOT #**

**208 O/C 19THC. AMERICAN SCHOOL LANDSCAPE W/ CITY**
IN THE DISTANCE, UNSGND 24" X 20"
Estimate: 300.00 - 600.00

**209 19THC. APPLIQUED STAR QUILT IN CONTRASTING BLUES**
NEVER WASHED (85" X 78")
Estimate: 300.00 - 600.00

**210 19THC. APPLIQUED RED & WHITE QUILT, FLORAL , NYS**
77" X 87 1/4"
Estimate: 300.00 - 600.00

**211 MINT 4 COLOR LANCASTER CO. PA COVERLET BY**
H. S. TAGER, MOUNT JOY W/ TASSLE (79" X 84" )
Estimate: 300.00 - 600.00

**212 RED, WHITE &BLUE "UNION" COVERLET DATED MAY 1843**
BY CATHERINE NUNN (90" X 75")
Estimate: 300.00 - 600.00

**213 HARVEST TABLE W/ REFRACTORY LEAVES**
(31 1/4" TALL X 78" LONG X 35 1/2" WIDE CLOSED, 156" OPEN)
Estimate: 400.00 - 800.00

**214 19THC. TIN TABLE LAMP & 19THC. BAND BOX**
Estimate: 200.00 - 400.00

**LOT #**

**215 DUTCH FIREBOARD W/ CLASSICAL BUILDING DATED 1845**
32" X 30"
Estimate: 500.00 - 1,000.00

**216 OLD PARIS ME CHILD'S SLED W/ ORIGINAL PAINT**
Estimate: 200.00 - 400.00

**217 AMERICAN SCHOOL PORTRAIT OF RAILWAY MAGNATE**
MR. NANSON, NANSON FAMILY (29 3/4" X 25" )
Estimate: 500.00 - 1,500.00

**218 PERSIAN CAMEL BAG / SALT BAG 36" X 11" OVERALL**
Estimate: 100.00 - 200.00

**219 EARLY 19THC. GILDED MARBLE TOP CONSOLE TABLE**
(36" T X 42" X 17" )
Estimate: 500.00 - 1,000.00

**220 PR OF PERIOD FEDERAL BRASS BALL TOP ANDIRONS**
Estimate: 300.00 - 600.00

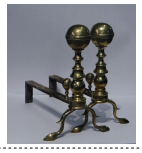

**221 4 PIECES OF FRENCH PAINTED TOLEWARE**
Estimate: 100.00 - 300.00

**222 SET OF 6 19THC. EUROPEAN DINING CHAIRS W/ BRASS**
TRIM (35" T X 19" W X 18" D)
Estimate: 300.00 - 600.00

**LOT #**

**223 2 O/C UNFRAMED EUROPEAN LANDSCAPES IN THE MANNER**

OF WOUWERMAN (13 3/4" X 16 1/4" )

Estimate: 400.00 - 800.00

**224 WALNUT LADIES WRITING DESK W/ OYSTER VENEERS**

EARLY 20THC. (35" X 36 1/2" X 23")

Estimate: 500.00 - 1,000.00

**225 SM FOLIO CURRIER & IVES "THE TROUT BROOK"**

HAND COLORED 1862

Estimate: 100.00 - 200.00

**226 LG FOLIO N. CURRIER "PREPARING FOR MARKET " AFTER**

L. MAURER, SITE SIZE 20 1/2" X 27 1/4" )

Estimate: 300.00 - 800.00

**227 CONTEMPORARY IVORY FIELD AREA RUG 95 1/2" X 68 3/8**

Estimate: 300.00 - 500.00

**228 NY MAHOG. CHIPPENDALE TABLE W/ BALL & CLAW FEET**

48 3/4" OPEN OR 47 1/4" W CLOSED X 47" LONG X 28 1/2" T

Estimate: 500.00 - 1,500.00

**229 FEDERAL 2 PANEL LOOKING GLASS W/ ORIG BACKBOARD &**

GLASS (50" X 24 1/2" )

Estimate: 300.00 - 900.00

**LOT #**

**230 "ORDER OF THE GARTER" CAST IRON LION & UNICORN**

LION: 13" X 28" UNICORN : 17" T X 24" L

Estimate: 500.00 - 1,000.00

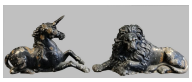

**231 CARVED WOODEN TEMPLE BUDDHA 38" LONG X 11 1/2" T**

Estimate: 400.00 - 800.00

**232 SET OF 12 BOSTON FEDERAL SABER LEG DINING CHAIRS**

Estimate: 1,000.00 - 2,000.00

**233 MARTIN BIRD HOUSE 23 1/4" T X 18 1/4" W X 21 3/4"**

Estimate: 100.00 - 300.00

**234 CARVED & PAINTED DUCK DECOY 17 1/2' L X 6 1/2' T**

Estimate: 100.00 - 300.00

**235 JAPANESE LACQUER WORK HIBACHI**

CHIP ON BACK (8 1/4" X 6" X 5")

Estimate: 500.00 - 1,000.00

**236 SOUTHERN STATES MAHOGANY CELLARETTE OVER DRAWER**

W/ ORIGINAL BRASS (35" T X 24" W X 17"D)

Estimate: 1,000.00 - 3,000.00

**December Antique Auction 12/3/2017**

**LOT #**

**237 CHINESE 18THC. BLUE & WHITE CHARGER W/ FOLIATE**
& DIAPER BORDER, CHENQUA MARK 17" DIAM
Estimate: 1,000.00 - 3,000.00

**238 STERLING SILVER & PORCELAIN INC. 2 VINTAGE MATCH**
SAFES, 4 SPOONS, CRUMBER & A CHAMLERLAIN SWEET MEAT DISH APPROX. 14.1 TROY
Estimate: 100.00 - 300.00

**239 INLAID HEPPLEWHITE CARD TABLE W/ DOUBLE SWING LEGS**
BALTIMORE ?, (28 1/2" T X 35 1/4" DEEP)
Estimate: 800.00 - 1,200.00

**240 RED WOODEN STAVED KEROSCENE CAN 13" TALL**
Estimate: 100.00 - 200.00

**241 SOUTHERN WALNUT TESTER BED (58" X 80 1/2') INSIDE**
ROPE KNOBS
Estimate: 1,000.00 - 2,000.00

**242 2 19THC. W/C FRAKTUR FAMILY RECORDS, BLANK**
17 1/2" X 21 1/2" SITE SIZE
Estimate: 200.00 - 500.00

**243 CHIPPENDALE SIDE CHAIR W/ BALL & CLAW FEET &**
CLASSICALLY CARVED SLATS (17" SEAT HEIGHT X 22" WIDE)
Estimate: 100.00 - 300.00

**LOT #**

**244 O/C 18THC. SPANISH SANTOS "CHARITAS"**
UNSGND, LABELED IN VERSO "LA VIRGEN DE LA PALOMA" (51" X30 1/2")
Estimate: 2,000.00 - 3,000.00

**245 NEW HAMPSHIRE HIGHBOY IN TWO SECTIONS**
W/ ORIG BRASS & OLD SURFACE , LEGS RESTORED (66 3/4" TALL X 39 1/4" X 19 1/2")
Estimate: 1,000.00 - 2,000.00

**246 METAL AIRPLANE TOY 22 1/2" WING SPAN**
Estimate: 200.00 - 400.00

**247 NY MAHOGANY PEMBROKE TABLE W/ TWIST CARVED LEGS**
& 1 DRAWER, ORIG BRASS C.1825 (36" X 22" CLOSED X 28 1/2" TALL
Estimate: 300.00 - 900.00

**248 19THC. O/C "KEEPING THE MONUMENT" UNSGND**
INSPIRED BY SIR WALTER SCOTT, 22 1/2" X 26 3/4"
Estimate: 200.00 - 400.00

**249 18THC. WELSH DRESSER / SERVER W/ 4 DRAWERS & DUCK**
FEET (32 1/2" TALL X 20 1/2" D X 81" LONG )
Estimate: 500.00 - 1,000.00

LOT #

**250 WALNUT CANDLESTAND, HUNTINGTON, STRONG & GULLIVER**

FAMILY PROVENANCE C.1790 ( 21 1/2" DIAM TOP)

Estimate: 300.00 - 600.00

**251 O/C "SPRING HOUSE" SGND C. LINFORD**

(CHARLES LINFORD, 1846 - 1897) 12" X 19 3/4"

Estimate: 300.00 - 900.00

**252 20 DRAWER APOTHECARY CHEST**

(50 1/2" W X 10" DEEP X 29 1/2" TALL)

Estimate: 500.00 - 1,500.00

**253 RARE DEERFIELD ENGRAVING BY ALVAH CLARK**

PRINTED BY RAWDEN CLARK & CO. ANSEL PHELPS,1824 (61/2" X 7 1/2" SITE SIZE )

Estimate: 300.00 - 600.00

**254 INLAID LATE 19THC. SERPENTINE FRONT SIDEBOARD**

MAHOGANY, CUSTOM BUILT W/ MAHOG. SUBWOODS (72" LONG X 29" DEEP X 41 1/4" TALL)

Estimate: 1,000.00 - 2,000.00

**255 3PC. 19THC. CRYSTAL INC. PR OF RING NECK DECANTERS**

& COVERED SWEET MEAT URN , FLAKE

Estimate: 50.00 - 150.00

LOT #

**256 ORIENTAL ROOT BURL BOWL & CHINA PLATE**

Estimate: 100.00 - 300.00

**257 BALTIMORE 2 DR MAHOGANY STAND W/ FIGURED MAPLE**

DRAWER FRONTS (29" X 18" W X 17"D)

Estimate: 500.00 - 900.00

**258 FRENCH CARRIAGE CLOCK RETAILED BY SHREVE,CRUMP &**

LOW (4" TALL W/O HANDLE X 3 1/2" WIDE) WORKING

Estimate: 200.00 - 500.00

**259 O/P "CONTINENTAL COURTING SCENE " SGND**

C. SCHWENINGER, WEIN 13" X 10" MAHOGANY PANEL

Estimate: 300.00 - 500.00

**260 HUDSON VALLEY RED GUMWOOD 18THC. KAS**

IN 2 SECTIONS, CORNICE REWORKED (70 1/2" TALL X 60" WIDE X 20" CARCASS X 21 3/4" DEEP AT THE CROWN)

Estimate: 1,000.00 - 2,000.00

**261 SERV. FOR 8 STERLING SILVER FLATWARE**

CASTLE ROSE PATTERN (APPROX. 70 TROY OZ)

Estimate: 800.00 - 1,200.00

**262 STAFFORDSHIRE PLATTER & 6 DEEP DISHES**

Estimate: 200.00 - 400.00

**December Antique Auction 12/3/2017**

**LOT #**

**263 TIGER MAPLE CANDLESTAND W/ OVAL TOP**
(27 3/4" TALL X 20 1/4" X 16 1/2" )
Estimate: 200.00 - 400.00

**264 PAINTED YELLOW 4 DOOR STEPBACK CUPBOARD**
83 1/2" X 51 1/2" X 14 1/2" D
Estimate: 300.00 - 500.00

**265 MARBLE PEDESTAL 36" TALL, TOP 9 3/4" SQUARE**
Estimate: 200.00 - 400.00

**266 O/C "RIVER LANDSCAPE" ATTRIB. TO J.J. HIDLEY**
26" X 34"
Estimate: 1,000.00 - 2,000.00

**267 C.1830 COUNTRY SHERATON 4 DR CHEST IN OLD RED WASH**
38 3/4" TALL X 39 1/2" WIDE
Estimate: 300.00 - 900.00

**268 SCOTTISH TALL CASE CLOCK W/ HAND PAINTED 4 SEASONS**
DIAL BY WILSON TEWAR ( 90 1/4" TALL)
Estimate: 500.00 - 1,500.00

**269 EARLY DELFT 6 TILE PICTURE MOUNTED ON CONTEMPORARY**
PANEL (15 1/2" X 10 1/4" )
Estimate: 300.00 - 600.00

**LOT #**

**270 TOLE 3 CANDLE LANTERN**
Estimate: 100.00 - 300.00

**271 O/C 19THC. HUDSON RIVER SCHOOL FANTASY , UNSGND**
18 1/2" X 24 1/2"
Estimate: 200.00 - 400.00

**272 PR OF 18THC. DELFT "PEACOCK PLATES" 8 3/4" DIAM.**
Estimate: 200.00 - 400.00

**273 O/C "THE COVE' SGND J.H. ?? 20" X 34"**
Estimate: 300.00 - 900.00

**274 ITALIAN 18THC. WALNUT CABINET**
(34 1/4" TALL X 30" W X 12 3/4" DEEP )
Estimate: 500.00 - 1,500.00

**275 MID 19THC. ORNITHOLOGICAL DISPLAY CASE**
W/ RIPPLE TRIM (21" TALL X 13 1/2" WIDE X 7" DEEP)
Estimate: 300.00 - 500.00

**276 BEVELED GLASS CONTINENTAL 19THC. MIRROR**
W/ CLASSICAL METAL MOUNTS (30 1/4" TALL X 19 3/4" WIDE OVERALL)
Estimate: 100.00 - 300.00

LOT #

**277 O/C "SPRING NEAR LEOMINSTER" SGND W. STAMT ???**

12" X 15 1/2"

Estimate: 200.00 - 400.00

**278 NY LATE FEDERAL CLASSICALLY CARVED SOFA 90" LONG**

24" DEEP

Estimate: 1,000.00 - 2,000.00

**279 19THC. BIN INLAID TEA CADDY PROB. TURNBRIDGE WELLS**

5 1/2" TALL X 7 3/4" WIDE X 4 1/2" DEEP

Estimate: 100.00 - 300.00

**280 19THC. AMERICAN SCHOOL PORTRAIT OF A GENT, UNSGND**

30 1/2" X 25"

Estimate: 300.00 - 600.00

**281 TAPERED LEG DROPLEAF TABLE**

29 1/2" TALL X 45 1/2" DEEP X 17" WIDE CLOSED) (47 1/4" WIDE OPEN)

Estimate: 100.00 - 300.00

**282 AMERICAN SCHOOL PORTRAIT OF POLLY SHERMAN**

PROVENANCE PETER TILLOU FOLK ART, SOTHEBY'S 1985 (26 1/2" X 22 1/4")

Estimate: 2,000.00 - 4,000.00

**283 STONEWARE JUG W/ ROAD RUNNER IN COBALT BLUE**

WHITE'S UTICA 2 GALLON

Estimate: 100.00 - 300.00

LOT #

**284 COUNTRY HEPPLEWHITE TIGER MAPLE 2 DRAWER STAND**

28 3/4' TALL X 17" DEEP X 22" WIDE)

Estimate: 300.00 - 600.00

**285 O/C "BARNS & SILO" SGND HELEN HAMILTON (1889-1970)**

10" X 12"

Estimate: 300.00 - 500.00

**286 2 PAIR 19THC. BRASS CANDLSTICKS (TALLER 13 1/2" )**

Estimate: 200.00 - 300.00

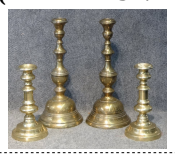

**287 3 GALLON STONEWARE JUG W/ COBALT DECORATION**

WM E. WARNER , WEST TROY

Estimate: 100.00 - 200.00

**288 CLASSICAL STYLE WINDOW SEAT**

(43" WIDE X 16" DEEP X 26 1/2" TALL)

Estimate: 300.00 - 500.00

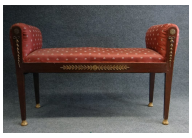

**289 TAVERN SIGN MID 20THC. "A PHELPS TAVERN"**

(24" X 32")

Estimate: 300.00 - 600.00

**290 4 LEVEL AMERICAN FEDERAL ETAGERE, PROB. BOSTON**

C. 1825 (19 1/2" X 18 1/2" X 67 1/2" TALL)

Estimate: 500.00 - 900.00

**December Antique Auction 12/3/2017**

**LOT #**

**291 O/C "WOMEN IN SATIN" AMERICAN SCHOOL, 19THC.**
PROV. WILLARD VON CLERK, 1986 (28 1/2' X 22")
Estimate: 500.00 - 1,000.00

**292 UNUSUAL PR OF CAST BRASS MERMAID FIGURAL ANDIRONS**
Estimate: 200.00 - 500.00

**293 ASSORTED STERLING & COIN FLATWARE , VARIOUS**
MAKERS & PATTERNS, 28 PCS. APPROX. 26.2 TROY OZ
Estimate: 200.00 - 400.00

**294 RED LEATHER CHESTERFIELD SOFA 76" X 34" X 31" TALL**
Estimate: 500.00 - 1,000.00

**295 2 MIDDLE EASTERN SABRES, LONGEST 38" OVERALL**
Estimate: 200.00 - 300.00

**296 O/C 19THC. LANDSCAPE SGND E. WENNERWALD**
(EMIL WENNERWALD) 18 1/2' X 28"
Estimate: 500.00 - 1,500.00

**297 2 BIRD CROCKS 1 W/ CRACK & 1 W/ SM RIM CHIPS**
OTTMAN BROS. & FORT EDWARD, NY
Estimate: 100.00 - 300.00

**LOT #**

**298 4 CHAIRS BY HERMAN MILLER DESIGNED BY CHARLES &**
RAY EAMES
Estimate: 300.00 - 500.00

**299 PR OF 19THC. ENGLISH CANDLESTICKS & BLUE & WHITE**
PITCHER
Estimate: 200.00 - 400.00

**300 PR OF TERRA COTTA ENTRANCE WAY DOGS**
29" TALL X 28 1/2"
Estimate: 500.00 - 1,000.00

**301 GROUP OF 10 STERLING TABLE ARTICLES INC. KIRK,**
& OTHER MAKERS (APPROX. 31.2 TROY)
Estimate: 300.00 - 600.00

**302 HAND WROUGHT IRON "KINGS CROWN" GAME RACK, 8 1/2"D**
Estimate: 100.00 - 300.00

**303 SCANDINAVIAN PAINT DECORATED DOWRY CHEST**
DATED 1868 (45 1/4" WIDE X 26 1/2"T X 26" DEEP)
Estimate: 300.00 - 900.00

**304 3 PCS DEC. STONEWARE : RARE ROSSMAN & MCKINSTRY**
DRUGGIST JUG, CHIP, BENNINGTON JUG & WHITE BIRD CROCK
Estimate: 300.00 - 600.00

**December Antique Auction 12/3/2017**

**LOT #**

**305 FRANK W. BENSON "DARKENING SKY" ETCHING**
(ARTHUR ACKERMAN LABEL) 4 7/8" X 6 5/8" PLATE SIZE
Estimate: 200.00 - 500.00

**306 WINCHESTER REPEATING ARMS 10 GA. SALUTE CANNON**
FIRES BLANKS ONLY 12" BARREL 16" OVERALL
Estimate: 200.00 - 500.00

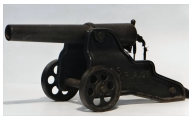

**307 PR OF SQUARE BACK WICKER LOUNGE CHAIRS**
"THE GINSBERG COLLECTION" (36 1/2" TALL X 25 3/4" WIDE X 36 1/4" DEEP)
Estimate: 100.00 - 300.00

**308 DUTCH WATERCOLOR SGND BRONSEMA, 1818**
8 1/4" X 11 1/4"
Estimate: 100.00 - 300.00

**309 EARLY DELFT EWER & PLATE, AS IS**
EWER 8 1/2' TALL
Estimate: 100.00 - 200.00

**310 PR OF EARLY DELFT 9" PLATES & DOUBLE HANDLED POT**
9 1/4" WIDE
Estimate: 200.00 - 400.00

**311 INLAID C.1790 HEPPLEWHITE CARD TABLE, MA**
29 1/2" TALL X 34 1/2" WIDE
Estimate: 500.00 - 1,500.00

**LOT #**

**312 EARLY DELFT EWER & A NEAR PR OF PEACOCK PATTERN**
9" PLATES
Estimate: 200.00 - 400.00

**313 PR OF MID CENTURY UPHOLSTERED SWIVEL BUCKET CHAIRS**
Estimate: 100.00 - 300.00

**314 O/C SGND JOHN W. BENTLEY "INLET ON THE HUDSON,**
W/ CATSKILLS" ( 20" X 26")
Estimate: 1,000.00 - 2,000.00

**315 SCANDANAVIAN ONE DOOR CLOSET CUPBOARD**
IN PAINT W/ ORIG HARDWARE & HOOKS (70"T X 45 1/4" W X 18" D)
Estimate: 500.00 - 1,000.00

**316 O/C "SEA COAST W/ SHIPS IN DISTANCE" UNSGND**
20" X 30"
Estimate: 500.00 - 1,000.00

**317 WOODEN SAND PIPER SHORE BIRD DECOYS W/ WIRE LEGS,9**
Estimate: 300.00 - 500.00

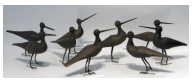

**318 MAHOGANY FEDERAL PERIOD SHELF CLOCK**
W/ REEDED CLOUMNS & BROKEN ARCH TOP, REPLACED TABLET (37 1/2" TALL X 16" WIDE) PROB. JEROME BARROW
Estimate: 300.00 - 500.00

**December Antique Auction 12/3/2017**

**LOT #**

**319 MAPLE SNAKE LEG CANDLESTAND 22 3/4" DIAM TOP**
Estimate: 200.00 - 500.00

**320 2 PCS. IMARI PORCELAIN 12" VASE & 12" SHOW PLATE**
Estimate: 100.00 - 200.00

**321 PR OF CAST IRON CLASSICAL GARDEN URNS, BLACK**
25" TALL X 19 1/2" DIAM.

Estimate: 300.00 - 500.00

**322 CAST IRON CURTAIN BENCH , GILLULEY FAMILY, ALBANY**
NY (44 1/2' WIDE X 18" DEEP X 35 1/2" TALL)
Estimate: 300.00 - 500.00

**323 EARLY STAINED GLASS PANEL, SOME DAMAGE**
16" X 12 1/4" OVERALL
Estimate: 200.00 - 400.00

**324 RUSSIAN LACQUER WORK SEASCAPE PAINTING SGND**
LOWER LEFT (7 1/4" X 11 1/2" )
Estimate: 500.00 - 1,000.00

**325 COFFEE STORE TIN IN RED PAINT W/ DUTCH STENCILING**
27" T X 19 1/2" W X 13" DEEP
Estimate: 200.00 - 400.00

**LOT #**

**326 CAST STONE FIGURE "THE BATHER " 32 1/2" TALL**
Estimate: 200.00 - 400.00

**327 CHERRY COUNTRY HEPPLWHITE CORNER WASH STAND**
W/ PEWTER BASIN (38" TALL X 16 1/2" D X 16 1/2" W)
Estimate: 300.00 - 600.00

**328 GROUP OF 6 EARLY CAMPHENE LAMPS SOME W/**
SANDWICH BASES
Estimate: 200.00 - 500.00

**329 GROUP OF 11 EARLY FLUID LAMPS, 19THC.**
Estimate: 300.00 - 500.00

**330 LABELED 19THC. CARD TABLE W/ CARVED CABIOLET LEGS**
KIMBALL & CO. BOSTON (28 1/2" X 36 1/4" X 18 3/4")
Estimate: 500.00 - 900.00

**331 O/C 19THC. SEASCAPE "OFF THE COAST OF NORMANDY"**
UNSGND (18" X 26")
Estimate: 300.00 - 500.00

**332 PR OF WALNUT GOTHIC CHAIRS W/ CARVED HEADS**
PROB. GALUSHA, TROY, NY C. 1855
Estimate: 300.00 - 600.00

**December Antique Auction 12/3/2017**

**LOT #**

**333 OVAL ADAMS STYLE MIRROR 37" TALL X 37"**
Estimate: 500.00 - 1,000.00

**334 5 PC. WEDGWOOD JASPERWARE INC. PR OF PORTLAND URNS**
& TWO OTHERS, THE TALLEST 6" TALL
Estimate: 300.00 - 500.00

**335 MORATO REPRODUCTION OF BENVENUTO GIOVANNI**
"VIRGIN & INFANT" LONDON NATIONAL GALLERY (18 1/2' X 12 1/4" OUTSIDE DIMENSIONS)
Estimate: 200.00 - 500.00

**336 3 EUROPEAN DEER HORN TROPHIES**
Estimate: 300.00 - 500.00

**337 CHIMNEY CUPBOARD IN MUSTARD OVER BLUE PAINT**
83" TALL X 28 1/2" W X 13 1/2' DEEP
Estimate: 500.00 - 1,000.00

**338 O/C "PORT SCENE " SGND T. BAGLY ??? 16" X 20"**
Estimate: 300.00 - 800.00

**339 CHERRY & MAHOGANY 2 DRAWER DROPLEAF WORK TABLE**
Estimate: 300.00 - 600.00

**LOT #**

**340 DOUBLE HANDLED BRONZE PAN OF HEAVY GAUGE**
173/4" X 3 3/4" D
Estimate: 200.00 - 400.00

**341 O/BD WASHINGTON ARCH NYC,SNOW STORM SGND E.G.HUNT**
20THC. FOLK ART (23 1/2" X 29 1/4")
Estimate: 300.00 - 500.00

**342 6 PAINTED FIRKINS IN GRADUATED SIZES**
LARGEST 16" DIAMETER
Estimate: 600.00 - 900.00

**343 CHERRY COUNTRY HEPPLEWHITE SCHOOL MASTERS DESK**
(35 1/2" TALL X 29 3/4" WIDE X 22" DEEP)
Estimate: 500.00 - 900.00

**344 19THC. PAINTED GAME WHEEL 24" DIAM.**
Estimate: 300.00 - 600.00

**345 GROUP OF EARLY KITCHEN WARE 7 PCS.**
Estimate: 200.00 - 500.00

**346 18THC. TIGER MAPLE DROPLEAF TABLE**
W/ STRETCHER BASE, TOP MAY BE BY ASSOCIATION
Estimate: 300.00 - 800.00

**December Antique Auction 12/3/2017**

**LOT #**

**347 EARLY KITCHENWARE INC. DELFT PLATE, FOOD CHOPPER**

HAND FORGED GRILL, BRASS SPATULA, ROLLING PIN

Estimate: 300.00 - 600.00

**348 EARLY TOOLS INC. BURL MALLET, LOG GAUGE, ADZ,**

CROOKED KNIFE, MOLDING PLANE

Estimate: 200.00 - 500.00

**349 RED OPEN TOP COUNTRY CUPBOARD**

41" W X 16 1/2" DEEP X 75 1/2" TALL

Estimate: 500.00 - 1,000.00

**350 20THC. O/BD "THE PADDLEWHEELER PRINCESS" SGND**

BRIAN COOLE (17" X 20")

Estimate: 1,000.00 - 2,000.00

**351 EARLY 19THC. CHINESE 4 DOOR CABINET**

38 1/2" T X 34 1/2" WIDE X 21 1/2" DEEP

Estimate: 300.00 - 500.00

**352 MIXED MEDIA "THE SAILOR" SGND MANE KATZ '27**

(1894 - 1962) 18" X 24"

Estimate: 1,000.00 - 3,000.00

**353 ANDY WARHOL "COW WALLPAPER"**

36 3/4" X 18 3/8" SITE SIZE

Estimate: 300.00 - 900.00

**LOT #**

**354 "FUN ONE CENT" JOHN SLOAN SGND ENGRAVING**

4 3/4" X 6 7/8" SITE SIZE

Estimate: 500.00 - 1,500.00

**355 DUTCH CONTINENTAL 4 DRAWER CHEST**

W/ SERPENTINE DRAWER FRONTS, PINE W/ RED STAIN (29 3/4" W X 31 1/2" TALL)

Estimate: 300.00 - 600.00

**356 2 WOODEN BUCKETS, ONE SHAKER**

Estimate: 100.00 - 300.00

**357 3 NATIVE AMERICAN PRINTS, 2 DATED 1836 & 1838**

BIDDLE, GREENOUGH (MCKINNEY & HALL) & UNKNOWN ALASKAN

Estimate: 200.00 - 500.00

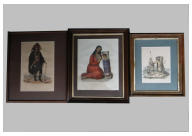

**358 PINE TOP 17THC. GATE LEG TABLE PROV. THERON WARE**

HUDSON, NY TOP MEASURES: 73" X 42 1/2" OPEN X 29" TALL

Estimate: 500.00 - 1,000.00

**359 PR OF GEORGE CATLIN PRINTS "HUNTING THE BUFFALOE"**

& ANOTHER, (LAID DOWN & TRIMMED)

11 1/4" X 17" & 8 3/4" X 15" SITE SIZE

Estimate: 100.00 - 300.00

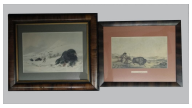

**360 CHERRY, MAPLE & MAHOGANY 2 DRAWER STAND**

19THC. AMERICAN

Estimate: 200.00 - 400.00

LOT #

**361 DIMINUTIVE 18THC. MAHOGANY QUEEN ANNE TABLE**

(36" LONG X 27 3/4" TALL X 15" CLOSED X 38" OPEN)

Estimate: 300.00 - 800.00

**362 BRASS & IRON CAULDRON , HAND WROUGHT HANDLE 20" D**

Estimate: 200.00 - 500.00

**363 PORTRAIT OF A YOUNG GIRL, LYIA PRINGLS, PARIS '92**

20" X 16 1/2" (ALTERED IN SIZE)

Estimate: 100.00 - 300.00

**364 CHERRY COUNTRY HEPPLEWHITE 1 DRAWER STAND**

Estimate: 200.00 - 500.00

**365 2 CANADIAN GAME BOARDS, 1 IS DOUBLE SIDED**

BOTH 19 1/2"' W X 29" & 30" TALL

Estimate: 100.00 - 300.00

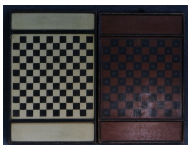

**366 POLISHED "CURLING STONE" 11" DIAM**

Estimate: 200.00 - 400.00

**367 4 MAHOGANY CARPET BALLS BY JACQUES & SON, LONDON**

Estimate: 200.00 - 400.00

LOT #

**368 VINTAGE 20THC. FOLK ART IRON ROOSTER, SGND**

HEISE (BILL HEISE 1943 - 2011) 34" TALL

Estimate: 100.00 - 300.00

**369 SPANISH COLONIAL TRESTLE TABLE W. FOOT RESTS**

TOP: 50" X 32 1/2" X 34 1/2" TALL

Estimate: 300.00 - 600.00

**370 3 19THC. BASKETS, 1 LOOM, & 2 W/ HANDLES**

NATIVE AMERICAN , NIAGRA FRONTIER

Estimate: 200.00 - 400.00

**371 TIGER MAPLE CANDLESTAND 27" TALL X 17" DIAM TOP**

Estimate: 200.00 - 400.00

**372 GREEN PAINTED BUTTER BOWL W/ BURL PADDLE**

16 1/2" DIAM

Estimate: 200.00 - 400.00

**373 O/C PRIMITIVE AMERICAN SCHOOL "COWS APPROACHING**

THE STREAM" UNSGND 25" X 36"

Estimate: 200.00 - 500.00

**374 ENGLISH COLONIAL ROSEWOOD LINEN PRESS**

79" TALL X 23 1/4" DEEP X 52 1/4" WIDE

Estimate: 500.00 - 1,000.00

**December Antique Auction 12/3/2017**

**LOT #**

**375 GROUP OF BRASS INC. 3 JAM HOOKS, DOOR KNOB, DOOR**
STOP & STAMP DISPENSER OR BANK
Estimate: 200.00 - 300.00

**376 GROUP OF HAT MOLDS & SHAPING TOOLS**
Estimate: 300.00 - 500.00

**377 BURLWOOD CHINESE TEA CADDY W/ 5 PEWTER CYLINDERS**
Estimate: 200.00 - 400.00

**378 CARVED FRAME OTTAMAN W. NEEDLEPOINT COVER**
Estimate: 100.00 - 300.00

**379 GROUP OF CHINESE EXPORT CHINA, SAUCE TUREEN,**
TUREEN, REPAIRED PLATTER , ETC.
Estimate: 100.00 - 300.00

**380 41 1/2" TALL MARBLE PEDESTAL & MARBLE BUST**
BUST W/ OLD REPAIRS
Estimate: 200.00 - 400.00

**381 PR OF DANISH MODERN CHAIRS & END TABLE**
Estimate: 300.00 - 600.00

**382 8 - 19THC. CAST IRON GARDEN CHAIRS**
Estimate: 500.00 - 1,500.00

**LOT #**

**383 3 - 19THC. CAST IRON GARDEN URNS INC. PR OF FRENCH**
& 1 SINGLE CLASSICAL
Estimate: 300.00 - 600.00

**384 GROUP OF 5 BASKETS, NIAGRA FRONTIER AREA**
LARGEST 30" TALL , SEPARATIONS & LOSSES
Estimate: 400.00 - 600.00

**385 CHERRY TAPERED LEG 1 DR. STAND 28 3/4" X 23" X18"**
Estimate: 200.00 - 500.00

**386 O/C "BALTIN CASTLE, YORKSHIRE" BY J.J. HUGHES**
20" X 30"
Estimate: 200.00 - 400.00

**387 2 DR CHERRY STAND W/ FIGURED MAPLE DRAWER**
FRONTS (28 1/2" X 24"W X 18")
Estimate: 200.00 - 600.00

**388 SILK 13 STAR AMERICAN FLAG W/ INSCRIPTION**
BY RACHEL ALBRIGHT, 1904 , 72 YEARS OLD, GRAND DAUGHTER BETSY ROSS
Estimate: 200.00 - 500.00

**389 GREEN WOODEN WHEEL BARREL**
Estimate: 100.00 - 300.00

**December Antique Auction 12/3/2017**

**LOT #**

**390 DRYSINK W/ CUPBOARD DOORS & DRAWER**

ALTERATIONS, 41 1/2" W X 17 3/4" D X 38" TALL

Estimate: 200.00 - 500.00

**391 PR OF SM FOLIO CURRIER & IVES HORSE RACING PRINTS**

"LUCY & LADY THORN" (11 3/4" X 16 1/4" SITE SIZE)

Estimate: 100.00 - 300.00

**392 VINTAGE GILDED WOOD & GESSO FRAME**

OPENING MEASURES: 28 1/2' X 19 5/8"

Estimate: 300.00 - 500.00

**393 2 EARLY 20THC. MAHOGANY CHILDRENS CHAIRS**

QUEEN ANNE & HEPPLEWHITE STYLE (BOTH 24 1/2" TALL)

Estimate: 200.00 - 500.00

**394 PR OF EXOTIC BIRD LITHOGRAPHS**

30 1/2" X 23 1/2" OVERALL

Estimate: 50.00 - 100.00

**395 2 PERIOD WINDSOR CHAIRS , FAN BACK & HOOP BACK**

Estimate: 50.00 - 150.00

**396 CAST IRON FIGURAL DOG BOOT SCRAPER**

BASE 15 1/2" X 6 3/4"

Estimate: 100.00 - 300.00

**LOT #**

**397 W/C "IMPENDING WEATER" SGND MARTIN LUDARS**

15 1/2" X 16 1/2"

Estimate: 200.00 - 400.00

**398 CONTINENTAL REDWARE WALL POCKET & 2 BASKETS**

3 PCS. WALL POCKET (10 1/2" X 11 3/4" )

Estimate: 100.00 - 300.00

**399 CARVED JACOBEAN ARM CHAIR, 51" T X 24" D X 24 1/2W**

Estimate: 200.00 - 400.00

**400 AFRICAN GOLD COAST FEMALE SCULPTURE 37" TALL**

Estimate: 100.00 - 200.00

**401 LEATHER CLUB CHAIR W/ TWO LEATHER OTTOMANS**

1 OTTOMAN W/ REPLACED FOOT

Estimate: 100.00 - 400.00