Carlsen Gallery Inc.
9931 ST. RT. 32
Freehold, NY 12431

Phone: 518-634-2466 Fax: 518-634-2467

Important Autumn Antique Auction 9/20/2015

For our anniversary auction we are pleased to offer a sensational group of fine antiques
Session I: Collection of over 50 pieces of African Art including carved wooden masks, figures, bowls, drums, etc.
Session II will consist of fine antique items from Estates in Poughkeepsie & Delmar NY & Fairfield, Connecticut, an important American clock collection comes to us from an Albany NY collector, Included are Period American, Country, English and Continental furniture, many fine Paintings by listed artists, Oriental Carpets, Country and Formal Accessories, Mirrors, Oriental Porcelain, Impt. Clocks, Sculpture, Lighting, Sterling Silver, Several choice Weathervanes, A 1955 Mercedes Benz 300 Kit Car, and more.
Please note our early start time of Session I at 10:00 am EST, which will include over 50 lots of African Art. Session II our Main Antique Auction to begin at 11:00am. Mark your calendar, as this is an auction not to be missed.

LOT #

1 DAN MASK W/ FABRIC & COWRIE SHELLS
Estimate: 300.00 - 500.00

2 PR OF FIGURAL BAULE COMBS

Estimate: 100.00 - 300.00

3 PAIR OF ZULU PIPES
Estimate: 100.00 - 300.00

4 6 ZULU SPOONS

Estimate: 100.00 - 300.00

5 3 ZULU LADLES
Estimate: 100.00 - 300.00

LOT #

6 MAKONDE COLONIAL FIGURE 36 3/4" TALL
Estimate: 300.00 - 600.00

7 BAULE DRUM W/ CARVED HEADS:12" DIAM X 11 1/2"
Estimate: 400.00 - 600.00

8 ETHIOPIAN BORANA BASKET, NATIVE GRASS & WIRE
15 3/4" TALL
Estimate: 100.00 - 300.00

9 TANZANIAN CARVED BOWL 14" DIAM
Estimate: 100.00 - 300.00

10 FANG SHORT SWORD W/ WIRE WRAPPED HANDLE &
SGRAFFITTO DECORATION
Estimate: 300.00 - 500.00

Carlsen Gallery Inc.

Important Autumn Antique Auction 9/20/2015

LOT #

11 WOODEN NAMCHI DOLL W/ BEADS 12 1/2' TALL
Estimate: 100.00 - 300.00

12 CARVED WOODEN SONGYE FIGURE 12" TALL
Estimate: 300.00 - 500.00

13 2 FANTE & ASANTE DOLLS FROM GHANA
Estimate: 100.00 - 300.00

14 PR OF DAN BIRD MASKS 13" TALL
Estimate: 400.00 - 600.00

15 TOTEMIC SENUFO BIRD CARVING IN PAINT 54" TALL
Estimate: 400.00 - 600.00

16 DIVINERS TOOLS & HEMBA DIVINERS TOOL
Estimate: 100.00 - 300.00

17 4 GOLD COAST FIGURES, TALLEST 8 3/4"
SMALLEST 4 3/8
Estimate: 100.00 - 300.00

18 SONGYE MASKETTE 7 1/2"
Estimate: 300.00 - 500.00

19 DAN PASSPORT MASK 5 1/4"
Estimate: 100.00 - 300.00

LOT #

20 PR OF LUBA COCONUT SHELL MASKS W/ RAFFIA
Estimate: 100.00 - 300.00

21 CHOKWE MASKETTE
Estimate: 100.00 - 300.00

22 IBEJI FIGURE 10 1/2" TALL
Estimate: 500.00 - 700.00

23 3 BEADED ZULU NECKLACES
Estimate: 100.00 - 300.00

24 FIGURAL DOGAN GRANARY DOOR LOCK 23 1/2"
Estimate: 300.00 - 500.00

25 BOBO POLYCHROME DECORATED HEADDRESS
Estimate: 100.00 - 300.00

26 GROUP OF 7 GOLD COAST CARVED SLINGSHOTS
Estimate: 100.00 - 300.00

27 SONGA DIVINERS BASKET 8" DIAM.
Estimate: 100.00 - 300.00

28 BRONZE POUCH & LOBI PENDANT
Estimate: 100.00 - 300.00

Important Autumn Antique Auction 9/20/2015

LOT #

29 KUBA MASK WITH RAFFIA
Estimate: 100.00 - 300.00

30 2 BAULE MASKETTES
Estimate: 100.00 - 300.00

31 2 KUBA HEADRESTS
Estimate: 100.00 - 300.00

32 2 DOGON GRANARY DOOR LOCKS LARGEST 18 1/2'
Estimate: 300.00 - 500.00

33 2 LUBA DIVINERS BROOMS 19" LONG
Estimate: 100.00 - 300.00

34 AFRICAN MASK 24" LONG
Estimate: 100.00 - 300.00

35 YOMBE MATERNITY FIGURE 6 1/2"
Estimate: 1,000.00 - 2,000.00

36 LUBA GOURDE FETTISH
Estimate: 100.00 - 300.00

37 2 FIGURAL COMBS : ASHANTI & DENGHESE
Estimate: 100.00 - 300.00

LOT #

38 2 CARVED WOODEN AFRICAN FUNERARY FIGURES
31 1/2" TALL & 17 1/2"' TALL
Estimate: 100.00 - 300.00

39 CARVED WOODEN AFRICAN STOOL 10 3/4" TALL
Estimate: 100.00 - 300.00

40 4 WOVEN GRASS AFRICAN MATS LARGEST 25" X 26
Estimate: 100.00 - 300.00

41 2 PANEL DOGON GRANARY DOOR
41" TALL X 24 1/4" WIDE
Estimate: 100.00 - 300.00

42 2 CARVED AFRICAN IVORY COAST FIGURES
12 3/4" LARGEST
Estimate: 100.00 - 300.00

43 3 AFRICAN PIPES: BAMUN BRONZE, CHOKWE & KUBA
Estimate: 100.00 - 300.00

44 DOGON LADDER SCEPTER (21 1/2" TALL)
Estimate: 100.00 - 300.00

45 BLACK & WHITE MASK, PROBABLY TSONGO
Estimate: 100.00 - 300.00

Important Autumn Antique Auction 9/20/2015

LOT #

46 ADANFIGURE, CARVED WOOD, GHANA 11 5/8" TALL
Estimate: 100.00 - 300.00

47 2 CARVED FIGURES : 1 HEMBA LARGEST 8 7/8" TALL
Estimate: 100.00 - 300.00

48 1 ZULU PIPE & 1 MOSSI PIPE STEM W/SNAKE SKIN
& BRONZE FETTISH DECORATION
Estimate: 100.00 - 300.00

49 CHOKWE WOODEN CARVED FIGURAL PIPE &
LONGEST 6 1/4"
Estimate: 100.00 - 300.00

50 CARVED WOODEN AFRICAN HEAD
Estimate: 100.00 - 300.00

51 HEMBA STAFF FINIAL & MAKONDE MATERNITY
Estimate: 100.00 - 300.00

52 4 AFRICAN ITEMS: AIDAN FIGURE, TEXTILE BLOCK,
PASSPORT MASK, ETC.
Estimate: 100.00 - 300.00

53 YORUBA CARVED OVAL COVERED BOX
Estimate: 100.00 - 300.00

LOT #

54 1955 MERCEDES BENZ 300 SLR ROADSTER KIT CAR
HARD TOP CONVERTIBLE W/ FORD 302
V8 ENGINE & FORD TRANSMISSION,
WIRING, STEERING, SUSPENSION, ETC.
LAST REGISTERED IN 2006
Estimate: 1,000.00 - 3,000.00

55 61 PC STERLING SILVER FLATWARE & SERVING PCS
MOSTLY GORHAM STRASBOURG
PATTERN APPROX 68 TROY OZ
Estimate: 600.00 - 900.00

56 FRENCH 20THC. PAINTING OF PORT ST. DENIS
SGND G. BEPO (18" X 24")
Estimate: 300.00 - 900.00

57 HAND WROUGHT COPPER APPLE BUTTER POT
W/ BALE HANDLE 29" X 29" X 18 1/2"
Estimate: 100.00 - 300.00

58 PAIR OF NEW YORK BERGERES
Estimate: 500.00 - 1,500.00

59 ANTIQUE CAUCASIAN BAG FACE CARPET
20" X 45 1/2"
Estimate: 100.00 - 200.00

60 TURKISH PRAYER RUG "LADIK" 69" X 42"
Estimate: 200.00 - 500.00

Important Autumn Antique Auction 9/20/2015

LOT #

61 INDO KASHAN MID 20THC. CARPET 95" X 59"
Estimate: 100.00 - 300.00

62 SAROUK LONG RUG C.1920 79" X 30"
Estimate: 300.00 - 500.00

63 KASHAN AREA RUG W/ ECRU MEDALLION 78" X 55"
Estimate: 300.00 - 800.00

64 HAMADAN AREA RUG 80" X 48"
Estimate: 100.00 - 300.00

65 ROOM SIZE ANTIQUE LAVAR KIRMAN 127" X 107"
WORN W/ SEPARATION
Estimate: 100.00 - 300.00

66 CONTEMPORARY YELLOW FIELD PERSIAN OR
78" X 120"
Estimate: 400.00 - 800.00

67 BLUE FIELD TURKISH LESGHI STAR SCATTER RUG
70" X 42"
Estimate: 200.00 - 500.00

68 KASHAN GALLERY CARPET W/ TEAL GREEN FIELD
127" X 63"
Estimate: 300.00 - 900.00

LOT #

69 BIDJAR AREA RUG 79 1/2" X 52"
Estimate: 300.00 - 900.00

70 PEKING CHINESE BLUE & TAN CARPET C.1910
104" X 89"
Estimate: 300.00 - 900.00

71 2 PERSIAN STYLE HAND KNOTTED AREA RUGS 20THC.
62" X 46" & 72" X 43 1/2"
Estimate: 300.00 - 600.00

72 TURKISH - CAUCASIAN STYLE AREA RUG 80" X 53"
Estimate: 200.00 - 400.00

73 ROOM SIZE PERSIAN HERIZ CARPET
100" X 131"
Estimate: 500.00 - 1,500.00

74 SPANISH SILK EMBROIDERED SHAWL 49 1/2' X 45"
Estimate: 50.00 - 150.00

75 LOUIS VUITTON TRAVEL CASE
11 3/4" X 8 1/2" X 8 1/4" TALL
Estimate: 500.00 - 1,500.00

76 VINTAGE HERMES SUMMER BUCKET BAG IN ORIG
BAG MEASURES 7" X 7" X 7 1/4" TALL
Estimate: 200.00 - 600.00

LOT #

77 3 VINTAGE HANDBAGS 2 W/ MARCASITE FRAMES
1 W/ STERLING FRAMES
Estimate: 50.00 - 150.00

78 3 NANTUCKET BASKET POCKET BOOKS :
1 MARKED BARLOW & 1 MARKED CHIN MANASMONTRI, 1992
Estimate: 300.00 - 600.00

79 JAPANESE INRO W/BUTTERFLY & FLOWER
Estimate: 100.00 - 300.00

80 2 VINTAGE BALLY HANDBAGS: 1 GREEN SUEDE & 1
LEATHER (SUEDE MEASURES 10 1/4" LONG X 7 1/4" TALL X 3" DEEP & LEATHER MEASURES 9 7/8" LONG X 8 3/4" TALL X 2 1/2" DEEP)
Estimate: 200.00 - 800.00

81 HERMES BLACK LEATHER HAND BAG W. ORIG BOX
BAG MEASURES: 9 7/8" WIDE X 6 3/4" TALL X 2" DEEP
Estimate: 200.00 - 600.00

82 3 VINTAGE FENDI BAGS: 2 SHOULDER BAGS &
CLUTCH : 7" TALL X 8 7/8" LONG X 2" DEEP, SHOULDER BAG 7" TALL X 9 1/2" LONG X 2" DEEP & CANVAS BAG: 7 1/2" TALL X 10 1/2" WIDE X 2 1/4" DEEP
Estimate: 300.00 - 900.00

LOT #

83 TWO VINTAGE GUCCI HAND BAGS
1: 10 3/4" LONG X 7 1/2" TALL X 2" DEEP & 1 : 11 1/2" LONG X 8 1/4" TALL X 2 1/2" DEEP
Estimate: 200.00 - 400.00

84 19TH C. EMPIRE DOLPHIN ARM CHAIR
Estimate: 300.00 - 900.00

85 W/C "BOATS ON THE SEINE" SGND HLL, 1944
(HENRI {HENRY L.} LAUSSUCQ) 18 1/2' X 23 1/2" OVERALL
Estimate: 100.00 - 400.00

86 DECO PERIOD FISH BOWL ON STAND 36" TALL
Estimate: 200.00 - 300.00

87 19THC. FRENCH EMPIRE DOME CLOCK
W/ EBONY, MARBLE & ORMOLU PORTICO CASE & SILK THREAD SUSPENSION (DOME HEIGHT 18" TALL)
Estimate: 500.00 - 1,500.00

88 JAMES COLLINS NEW HAMPSHIRE MIRROR FACE
Estimate: 1,000.00 - 2,000.00

89 C. 1790 AARON WILLARD SHELF CLOCK
W/ INLAID CASE & BOSTON DIAL
Estimate: 4,000.00 - 9,000.00

Important Autumn Antique Auction 9/20/2015

LOT #

90 SIMON WILLARD REGULATOR CLOCK
Estimate: 3,000.00 - 9,000.00

91 CUMMENS BANJO CLOCK IN PRESENTATION CASE
Estimate: 1,000.00 - 3,000.00

92 AARON WILLARD JR LYRE SHAPED BANJO CLOCK
NO. 14
Estimate: 2,000.00 - 3,500.00

93 DOUBLE DIAL ITHACA 3 1/2 CALENDAR CLOCK
Estimate: 1,000.00 - 3,000.00

94 E.N. WELCH DOUBLE DIAL CALENDAR CLOCK
Estimate: 500.00 - 1,500.00

95 BISHOP & BRADLEY PILLAR & SCROLL CLOCK
WATERTOWN, CT
Estimate: 800.00 - 1,200.00

96 BOSTON CARD TABLE WITH REEDED LEG
Estimate: 200.00 - 600.00

97 O/P "ALONG THE MYSTIC RIVER" SGND G.A .
(G. ALBERT THOMPSON) 12" X 15 3/4"
Estimate: 3,000.00 - 5,000.00

LOT #

98 BRONZE SGND MALVINA HOFFMAN "COLUMN OF
1917, 4 1/4" TALL
Estimate: 300.00 - 900.00

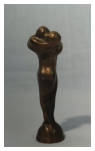

99 19THC. BRONZE FRENCH EMPIRE CANDELABRAS
21 1/4" TALL
Estimate: 2,000.00 - 3,000.00

100 18THC. "THOMAS NORTON" CHIPPENDALE PA TALL
AMERICAN C. 1790 (93" TALL)
Estimate: 3,000.00 - 8,000.00

101 FRENCH BOULE WORK SHELF CLOCK 12" TALL
Estimate: 400.00 - 600.00

102 19THC. ORIENTAL BLUE & WHITE BOTTLE VASE
W/ 6 CHARACTER MARK 12 7/8" TALL
Estimate: 200.00 - 400.00

103 ORMOLU MOUNTED PORCELIAN CENTER PIECE
BOWL IS COBALT BLUE: 12" DIAM X 12 1/2" TALL
Estimate: 500.00 - 1,000.00

104 O/P "PORTRAIT OF ELDER"LABELED REMBRANDT
3 1/2" X 2 1/2"
Estimate: 1,000.00 - 2,000.00

105 2 ORIENTAL BLUE & WHITE PLATES 10 1/2' DIAM
Estimate: 200.00 - 400.00

LOT #

106 17TH / 18TH C. BLUE & WH. KRAAK PORCELAIN
W/ CENTRAL PANEL SURROUNDED BY 8 SMALLER PANELS 19 3/4" DIAM.
Estimate: 500.00 - 1,000.00

107 PR OF LABELED NY PIER MIRRORS BY B.W.
130 CHATHAM STREET, NY (79 1/2" TALL X 36 1/2" WIDE)
Estimate: 1,000.00 - 2,000.00

108 O/C "PRESENTATION OF THE MARBLE BUST" 19THC.
UNSGND 13 3/4" X 18 1/2"
Estimate: 500.00 - 1,500.00

109 SGND HANDEL TROPICAL SUNSET TABLE LAMP W/
ART POTTERY BASE, PROBABLY HAMPSHIRE POTTERY 19" SHADE DIAM
Estimate: 2,000.00 - 4,000.00

110 O/C "FRENCH GENRE SCENE" SGND BEAUMONT
(EDOUARD CHARLES DE BEAUMONT) 24 1/2' X 18 1/4"
Estimate: 1,000.00 - 3,000.00

111 BOXED SET OF GORHAM STERLING FLATWARE
BUTTERCUP PATTERN 180PCS. (APPROX 200 TROY OZ)
Estimate: 4,000.00 - 8,000.00

112 18THC. CHIPPENDALE CORNER CHAIR W/BALL &
Estimate: 1,000.00 - 2,000.00

LOT #

113 O/C "CHAMPS - ELYSEE" SGND EDOUARD CORTES
13 1/2" X 18"
Estimate: 3,000.00 - 9,000.00

114 CLASSICALLY CARVED LATE FEDERAL MAHOG
28 3/4" tall X 40" WIDE X 24 1/4" DEEP (TOP OPEN 56")
Estimate: 500.00 - 1,000.00

115 O/C "BIRMINGHAM FROM SOHO LAKE NEAR
NOTED LOWER LEFT "PAINTED ON THE SPOT" UNSGND (16" X 24")

Estimate: 500.00 - 1,500.00

116 SPANISH SILVER "SANTA MARIA" .800 FINE
47.9 TROY OZ.
Estimate: 400.00 - 800.00

117 O/C "WASHINGTON SQUARE PARK" SGND DE
(BELA DE TIREFORT) 16" X 20"
Estimate: 1,000.00 - 2,000.00

118 PR OF HAND COLORED 18THC. PARROT ENGRAVINGS
BY GEORGE EDWARDS, 1754 ON LAID PAPER (10 1/2' X 8 1/4" SIGHT SIZE)
Estimate: 200.00 - 600.00

119 REGENCY ROSEWOOD SOFA TABLE
57" LONG X 26 3/4" WIDE X 28 1/2" TALL W/ LEAVES EXTENDED
Estimate: 500.00 - 1,500.00

Important Autumn Antique Auction 9/20/2015

LOT #

120 RARE SGND SHAKER BOX, PROV. CATHARINE
IN BITTERSWEET PAINT 7 3/8" X 4 7/8" WIDE
Estimate: 3,000.00 - 5,000.00

121 TIGER MAPLE HIGHBOY W/ FAN CARVINGS
REPLACED BRASS (72 3/4" TALL X 39 1/2" WIDE X 19 1/2" DEEP)
Estimate: 5,000.00 - 10,000.00

122 PLIQUE DU JOUR VASE 3 5/8" TALL
Estimate: 100.00 - 300.00

123 HAWKES CRYSTAL & STERLING SILVER DECANTER
& MIXER SET
Estimate: 300.00 - 500.00

124 SHERATION 2 SECTION DINING TABLE C.1810
48" W X 22 " DEEP EACH SECTION - 86 3/4" LONG W/ TWO LEAVES EXTENDED
Estimate: 500.00 - 1,500.00

125 O/C "MILKMAID & COWS" SGND HENRI DE BEUL
1892, BRUXELLES 24" X 32"
Estimate: 500.00 - 1,500.00

126 COLT PERCUSSION CAP REVOLVER SERIAL #14533
Estimate: 500.00 - 1,500.00

LOT #

127 C.1830 PERCUSSION CAP FOWLING PIECE
W/ HAND CHECKERED STOCK & RAM ROD
Estimate: 200.00 - 400.00

128 REMINGTON PERCUSSION CAP REVOLVER &
PAT. DEC. 17, 1861, MAN. BY REMINGTON, ILION, NY
Estimate: 500.00 - 1,500.00

129 14 COIN SILVER SPOONS INC. 4 SHEPARD & BOYD
APPROX. 17 TROY OZ.
Estimate: 200.00 - 400.00

130 FRENCH CARRIAGE CLOCK 6 1/2' TALL
Estimate: 100.00 - 300.00

131 3 GOULD HUMMINGBIRD PRINTS
BY D. GOULD & H.C. RICHTER LITH. HULLMANDEL & WALTON IMP. 31 1/2" X 24 1/2" OVERALL
Estimate: 300.00 - 900.00

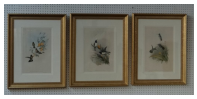

132 18THC. TIGER MAPLE BLANKET CHEST OVER 1
EASTERN CT. 34 1/2" TALL X 39 1/4" WIDE X 19" DEEP
Estimate: 1,000.00 - 2,000.00

133 OIL/ PAPER "VIEW FROM OLANA" ATT. TO
DEFOREST 16 1/4" X 20" OVERALL
Estimate: 1,000.00 - 2,000.00

LOT #

134 O/C LANDSCAPE INITIALLED NM '98 12" X 16"
(NELLIE MYGATT, 1898)
Estimate: 300.00 - 900.00

135 BRONZE FIGURAL CENTERPIECE "WHEAT
SGND A. LARROUX (ANTONIN LARROUX)
17 3/4" TALL
Estimate: 2,000.00 - 5,000.00

136 MARBLE TOP MAHOGANY BOSTON SIDEBOARD
36" TALL X 22" DEEP X 66" LONG
Estimate: 1,000.00 - 2,000.00

137 4 PCS. STERLING: 3 BOWLS & HINGED LID BOX
W/ CEDAR LINING TOTAL WEIGHT INC.
CEDAR LINING 65. TROY OZ.
Estimate: 600.00 - 900.00

138 GILTWOOD ORIENTAL BUDDHA 19 1/2" TALL
Estimate: 300.00 - 800.00

139 6 QUEEN ANNE STYLE CHAIRS
41 1/2" TALL X SEAT HEIGHT 18"
Estimate: 300.00 - 600.00

140 O/C "HARVESTING PEEKSKILL ON THE HUDSON"
AMERICAN SCHOOL, 19THC. 24" X 30"
Estimate: 500.00 - 1,500.00

LOT #

141 ENGLISH SEWING STAND W/ BAG
30" X 18" X 16"
Estimate: 600.00 - 900.00

142 2 PCS CLARICE CLIFF-"BIZARRE" HAND PAINTED
3/4" BOWL & 8" VASE
Estimate: 300.00 - 900.00

143 O/C "GAYHEAD COVE, MARTHA'S VINEYARD" 19THC.
UNSGND (CANVAS STAMP, BOSTON
FROST & ADAMS 1869 - 1880) 28" X 48"
Estimate: 1,000.00 - 2,000.00

144 BOSTON CLASSICAL CHEVEL MIRROR W/ PAW FEET
MAHOGANY W/ GIRONDOLE ARMS
Estimate: 1,000.00 - 2,000.00

145 O/C "LANDSCAPE " ATTRIB. TO CHARLES
27 1/4" X 43 1/2" OVERALL
Estimate: 800.00 - 1,500.00

146 18THC. RHODE ISLAND HIGH BOY IN 2 SECTIONS
38 1/2" WIDE X 73 1/2" TALL
Estimate: 2,000.00 - 6,000.00

147 PR OF STERLING SILVER PRESENTATION TRAYS
1 FOOTED ENGLISH SALVER & 1 BLACK
STARR & GORHAM (LARGEST 14" DIAM.)
APPROX. 66 TROY OZ
Estimate: 500.00 - 800.00

LOT #

148 PR OF 15" BRONZE FIGURAL BLACKAMOOR

Estimate: 300.00 - 900.00

149 TIFFANY & CO. NEW YORK TALL CASE CLOCK

WITH CALENDAR MOVEMENT, MAHOGANY & OAK CASE, COMPLETE AND ORIGINAL (82" TALL)

Estimate: 2,000.00 - 4,000.00

150 O/C "MONSEY NY RURAL RESIDENCE" UNSGND

14 3/4" X 25"

Estimate: 500.00 - 1,500.00

151 MA BOW FRONT MAHOGANY CHEST C.1820

W/ BANDED DRAWER FRONTS (40 1/2" T X 42 3/4" WIDE X 19 3/4" DEEP)

Estimate: 1,000.00 - 2,000.00

152 4 PC. STERLING SILVER COFFEE & TEA SET

BY M. FRED HIRSCH CO. (APPROX. 60.1 TROY OZ)

Estimate: 500.00 - 1,000.00

153 BOSTON BLOCK FRONT CHIPPENDALE 4 DRAWER

REPLACED BACKBOARD CARCASS: 34 1/2" X 21" DEEP X 32 1/2" TALL

Estimate: 3,000.00 - 5,000.00

154 EXC. GROUP OF SILVER PLATED TABLE ARTICLES

WINE COOLER, OVERSIZED WINE COASTER, PR. OF CANDLESTICKS, CAKE BASKET, MONTEITH, BOWL

Estimate: 300.00 - 600.00

LOT #

155 O/BD "COWS WATERING" SGND W. ONGLEY

9 1/2" X 13 1/2"

Estimate: 300.00 - 600.00

156 NY MAHOGANY LATE FEDERAL DROPLEAF TABLE

ATTRIB. TO THE WORKSHOP OF DUNCAN PHYFE

Estimate: 1,000.00 - 2,000.00

157 O/C LANDSCAPE C.1860 THOS SMITH 11" X 16"

Estimate: 500.00 - 1,500.00

158 38 PCS. STERLING SILVER FLATWARE, ASSEMBLED

APPROX. 64 TROY OZ

Estimate: 600.00 - 900.00

159 PERIOD CHIPPENDALE SOFA, LEATHERETTE

98" LONG X 36 1/2" TALL X 20" DEEP

Estimate: 500.00 - 1,500.00

160 O/C HUDSON RIVER SCHOOL PAINTING MID 19THC.

12" X 16"

Estimate: 500.00 - 1,500.00

161 STEIFF REPOUSSE STERLING SILVER FLATWARE

5 SALAD FORKS, 6 SHORT CAKE, 2 DINNER FORKS, 8 LUNCHEON FORKS & 8 KNIVES, 2 LG.SPOONS, 6 CONSOMME, 6 ICED TEA, 6 DEMITASSE, 6 BUTTER SPREADERS, 11 SERVING PCS & CARVING SET, CHILD'S SET (2) APPROX. 91 TROY OZ

Estimate: 800.00 - 1,200.00

LOT #

162 O/C "HORSE & JOCKEY" SGND HAWTHORNE
52" X 52" OVERALL
Estimate: 500.00 - 1,500.00

163 ITALIAN ALABASTER BUST SGND PICCARD & JESTINI
MADE IN ITALY 8 1/4" TALL
Estimate: 100.00 - 300.00

164 19THC. TILT TOP BREAKFAST TABLE W/FIGURED
BANDING 45" DIAMETER
Estimate: 1,000.00 - 2,000.00

165 O/C "ARKVILLE" SGND LOWER RIGHT CONROY
GEORGE CONROY, 18" X 24"
Estimate: 500.00 - 1,000.00

166 TWO DRAWER TIGER MAPLE STAND
29" TALL X 24" WIDE X 17 1/4" DEEP
Estimate: 300.00 - 600.00

167 ORNITHOLOGICAL DOME W/ REGENT BOWER BIRD,
FINCH, HUMMING BIRDS, CEDAR WAX WING, YELLOW WARBLER, ETC. 18 1/2" TALL
Estimate: 500.00 - 1,500.00

168 19THC. ENGLISH PEDESTAL LEATHER TOP DESK
50 1/2' WIDE X 23 1/2" DEEP X 30" TALL
Estimate: 700.00 - 900.00

LOT #

169 HALLMARKED SILVER RUSSIAN ICON 9" X 7 1/4"
Estimate: 300.00 - 900.00

170 W/C ST. MARTIN SGND FREDRIC JAMESON F.W.S.
22" X 29"
Estimate: 300.00 - 600.00

171 ANSONIA SHELF CLOCK W/ 2 FIGURES 21" TALL
Estimate: 300.00 - 600.00

172 O/C "KATWIJK BEACH" SGND CHAS P. GRUPPE
(CHARLES P. GRUPPE) 16" X 24"
Estimate: 2,000.00 - 4,000.00

173 GLAZED EARTHENWARE LIFE SIZE BULL DOG
19 1/4" TALL W/ DMG
Estimate: 300.00 - 900.00

174 AMERICAN EMPIRE MAHOGANY WORK TABLE C.1835
27 1/2" X 22" X 16"
Estimate: 300.00 - 500.00

175 O/C "WINTER FARM SCENE" SGND 2-11-89 ORLYK H.
(HARRY ORLYK) 10 1/2" X 16"
Estimate: 300.00 - 600.00

176 SO. AMERICAN PILAO OR MORTAR & PESTAL
35" TALL X 17" WIDE
Estimate: 300.00 - 900.00

Important Autumn Antique Auction 9/20/2015

LOT #

177 VICTORIAN ART GLASS BERRY SET (12 PCS)
Estimate: 200.00 - 400.00

178 2 18THC. LADDER BACK AMERICAN ARM CHAIRS
(1 BACK LEG ENDED ON BLACK)
Estimate: 300.00 - 600.00

179 O/BD "VENICE" SGND A. THIEME 12" X 15 3/4"
(ANTHONY THIEME 1888 - 1954)
Estimate: 1,000.00 - 3,000.00

180 BOSTON CLUSTERED COLUMN DINING TABLE,
W/ BRIGGS ACCORDIAN EXTENSION PATENT
Estimate: 800.00 - 1,200.00

181 MAHOGANY CUTLERY BOX INLAID W/ FULL
Estimate: 200.00 - 400.00

182 O/C JOHN F. CARLSON WOODSTOCK MILL STREAM
10" X 14"
Estimate: 1,000.00 - 2,000.00

183 LEATHER DESK BOX & DUTCH TOBACCO BOX
Estimate: 200.00 - 400.00

184 40" LONG DROP REGULATOR CLOCK
IN MAHOGANY CASE
Estimate: 300.00 - 600.00

LOT #

185 GLASS PANEL SCREEN BY MICHAEL & FRANCIS
18 - 5 3/4" ROUNDELAYS (35" X 17 1/2" OVERALL)
Estimate: 500.00 - 1,500.00

186 CARVED STONE BUDDHA 64 1/2'" TALL
Estimate: 1,000.00 - 2,000.00

187 TEMPERA ON PAPER SGND E. PASTORI
CLOWN & HORSE (PROBABLY ENZO PASTORIO) 31" X 27 3/4"
Estimate: 300.00 - 600.00

188 SHERATON STYLE REEDED LEG 2 DRAWER
W/ TIGER MAPLE DRAWERS 28 1/2' X 18" X 18" OPEN: 28 1/2" X 18" X 36"
Estimate: 300.00 - 600.00

189 "SESSIONS RECORDS" STORAGE BOX IN ORIG GREEN
20 5/8" X 13 3/8" X 6 1/2' TALL
Estimate: 200.00 - 400.00

190 O/C "VERMONT VILLAGE SCENE " SGND WM. LA
25" X 30"
Estimate: 500.00 - 1,500.00

191 EARLY 19THC. ALBANY CO. SAWBUCK WORK TABLE
26 1/2' TALL - TOP IS 31 3/4" X 23 1/4"
Estimate: 300.00 - 600.00

LOT #

192 ANTIQUE PORCELAIN NODDER 8 1/2" TALL
Estimate: 200.00 - 500.00

193 2 NYS NEEDLEWORK SAMPLERS
1 SCHOHARIE CO. BY A. WILLAMS, THE OTHER DATED 1810
Estimate: 100.00 - 400.00

194 18THC. GREEK ICON ON PANEL 21 1/2" X 16 3/4"
Estimate: 500.00 - 1,500.00

195 DIMINUTIVE SOUTHERN CHEST W/ INLAY
26 1/2' TALL X 12 1/4" DEEP X 23" WIDE
Estimate: 700.00 - 900.00

196 O/C "SECRETS" SGND F.E. HOLT 11" X 14"
Estimate: 500.00 - 1,500.00

197 4 DRAWER INLAID LINEN PRESS NYC C.1810
83 3/4" TALL X 47" WIDE X 20 1/2' DEEP
Estimate: 1,000.00 - 2,000.00

198 PASTEL LANDSCAPE BY LAURA TALMADGE HUYCK
20 1/2" X 29 1/2"
Estimate: 100.00 - 300.00

199 2 REGENCY MAHOG. PLANTERS W/ ORIG LINERS
LARGEST MEASURES 22" X 15" X 15"
Estimate: 600.00 - 900.00

LOT #

200 PR OF EARLY CARVED STONE ORIENTAL FIGURE
BOUNDARY MARKERS (TALLEST 46")
Estimate: 500.00 - 1,000.00

201 PLASTER STATUE OF GIRL WITH FROG UNSGND 10"
Estimate: 100.00 - 300.00

202 LG AMERICAN COPPER EAGLE WEATHERVANE 36"
66 1/4" TALL W/ ORIGINAL DIRECTIONALS
Estimate: 2,000.00 - 4,000.00

203 19THC. AMERICAN COPPER PIG WEATHERVANE 36"
Estimate: 1,000.00 - 2,000.00

204 JEWELL EAGLE COPPER WEATHERVANE W/ CAST
16" FIGURE
Estimate: 1,000.00 - 3,000.00

205 COPPER GAME COCK WEATHERVANE, GREAT
23 1/2" TALL
Estimate: 1,000.00 - 2,000.00

206 EARLY 20THC. RM SIZE SAROUK CARPET 15'1" X 8'10"
Estimate: 500.00 - 1,500.00

207 SEMI ANTIQUE AFSHAR 45" X 63"
Estimate: 200.00 - 500.00

LOT #

208 SEMI ANTIQUE CAUCASIAN LONG RUG 39" X 126"
Estimate: 400.00 - 800.00

209 SAROUK SCATTER RUG C.1930 39" X 58"
Estimate: 200.00 - 500.00

210 SAROUK AREA RUG C.1940 50" X 77"
Estimate: 300.00 - 600.00

211 SAROUK MAT C. 1930 24" X 48"
Estimate: 200.00 - 400.00

212 SEMI ANTIQUE TEKKE BOKARA TURKOMEN AREA
52" X 56"
Estimate: 300.00 - 600.00

213 LILLIHAN AREA RUG 75" X 53"
Estimate: 200.00 - 500.00

214 W/C SGND G.F. LORING"THE WABASH RECEIVING
CHARLSTON NAVY YARD, ADM. MERRY, EXEC. OFFICER (19 1/4" X 13" SITE SIZE)
Estimate: 300.00 - 900.00

215 HEPPLEWHITE SATINWOOD INLAID CARD TABLE
Estimate: 500.00 - 1,500.00

LOT #

216 O/C "WATERFALL ON THE ISLE OF WIGHT" SGND
(ROBERT ALLAM) 24" X18"
Estimate: 500.00 - 1,500.00

217 PASTEL "MODERN LANDSCAPE" SGND
LOWER CENTER ILLEGIBLY 29 1/2 X 25 1/2"
Estimate: 300.00 - 600.00

218 INLAID MAHOGANY JEWELRY CASKET LATE 19TH C.
11 1/2" X 6 1/4" X 8 3/4"
Estimate: 200.00 - 500.00

219 ENGLISH REFRACTORY TABLE
30" TALL X 66 1/2" WIDE X 30 1/4" DEEP
Estimate: 1,000.00 - 2,000.00

220 O/C "WOMAN COMBING HAIR" UNSGD
12 1/4" X 10" OVERALL
Estimate: 300.00 - 900.00

221 PASTEL ON SANDPAPER OF A FARMSTEAD SGND
GJR DEL 15 3/8" X 22 1/2" SIGHT SIZE
Estimate: 200.00 - 600.00

222 2 DR. MAHOGANY DROPLEAF STAND 29" TALL C.1825
Estimate: 300.00 - 600.00

223 O/C "HARBOR SCENE" SGND H.J. PAUWELS
26 1/4" X 38 1/4"
Estimate: 1,000.00 - 2,000.00

Important Autumn Antique Auction 9/20/2015

LOT #

224 ENGLISH SPADE FOOT SIDEBOARD
26 1/2' DEEP X 65 3/4" WIDE X 37" TALL
Estimate: 1,000.00 - 3,000.00

225 AMER. SCHOOL PORTRAIT OF A GENT
UNSGND 30" X 40"
Estimate: 300.00 - 900.00

226 BURL BOWL 18 1/2'" DIAM
Estimate: 500.00 - 1,500.00

227 CUT FRAME CHIPPENDALE MIRROR
34 1/2" X 13 7/8" OVERALL
Estimate: 200.00 - 500.00

228 W/C "SAILBOATS AT SEA" SGND T. MORTIMER
(THOMAS MORTOMER) 9 1/4" X 20 3/4"
SIGHT SIZE
Estimate: 500.00 - 1,500.00

229 CARVED WOODEN FOLK ART CAT 23 1/2' LONG
W/ POLYCHROME PAINT DECORATION
SIGNED BY CARVER (KOOSED 1978)

Estimate: 300.00 - 600.00

230 O/BD "WINTER LANDSCAPE " SGND S.PICKERING
15 1/2" X 17 1/2"
Estimate: 300.00 - 600.00

LOT #

231 BURL BOWL 13 1/4" DIAM
Estimate: 500.00 - 1,000.00

232 LEADED GLASS TABLE LAMP POSS. BY MORGAN &
Estimate: 500.00 - 1,500.00

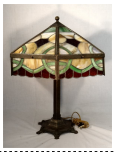

233 STERLING SILVER COFFEE, WATER PITCHER &
APPROX. 39.5 TROY OZ
Estimate: 300.00 - 500.00

234 SGND LC TIFFANY FAVRILLE GLASS CABINET VASE
W/ PAPER LABEL 6"
Estimate: 300.00 - 900.00

235 PR OF FRENCH COW PRINTS 32 1/2" X 24"
Estimate: 200.00 - 400.00

236 BURL BOWL 12 3/8' DIAM.
Estimate: 500.00 - 1,000.00

237 O/P "A FLOWER GARDEN..." SGND GUSTAVE
SGND & TITLED IN VERSO 16" X 20"
Estimate: 1,000.00 - 3,000.00

238 16TH OR 17TH C. ITALIAN 4 DRAWER CARVED
ON CARVED FEET 51" TALL X 51" WIDE X
21 1/2" DEEP
Estimate: 3,000.00 - 5,000.00

LOT #

239 GROUP OF 1/2 MOROCCAN LEATHER BOUND BOOKS
INC. 56 VOLUMNS IN ALL
Estimate: 500.00 - 1,000.00

240 BURL BOWL 9" DIAM.
Estimate: 500.00 - 1,000.00

241 ITALIAN 3 DRAWER COMMODE
50" WIDE X 24 1/2" DEEP X 39 3/4" TALL
Estimate: 700.00 - 1,000.00

242 O/C SGND V.PERFILIEFF COPY OF PTG BY JOSEPH
(LVIADIMIR PERILIEFF) 24 1/4" X 20"
Estimate: 300.00 - 900.00

243 INLAID DOME LIDDED 2 BIN TEA CADDY & SEWING
IN ROSEWOOD WITH MOTHER OF PEARL INLAY
Estimate: 600.00 - 900.00

244 OVAL MARBLE TOP VICTORIAN TABLE
Estimate: 100.00 - 500.00

245 2 STERLING SILVER TROPHY LOVING CUPS
1906 & 1902 APPROX. 12.7 TROY OZ
Estimate: 100.00 - 300.00

246 STERLING SILVER WINE COASTER & UNDER TRAY
& 2 STERLING DISHES (APPROX. 25.75 TROY OZ.)
Estimate: 150.00 - 250.00

LOT #

247 PA 18THC. DOWER CHEST, 3 TOMBSTONE SHAPED
OVER THREE DRAWERS DATED 1790, ORIG LOCK 50 1/2" X 22 1/2"
Estimate: 1,000.00 - 2,000.00

248 2 STERLING SILVER PORRINGERS, 1 TIFFANY & 1
APPROX. 15.3 TROY OZ
Estimate: 200.00 - 500.00

249 THREE TIER TROLLY / ETAGERE
39 1/2" TALL X 40 1/2" WIDE X 17" DEEP
Estimate: 300.00 - 900.00

250 O/C "MOUNTAINS LAKE" SGND L. LINCKE, 1864
19" X 27"
Estimate: 300.00 - 900.00

251 L.H. WORBS DEC. OVOID STONEWARE & REDWARE
Estimate: 200.00 - 500.00

252 STERLING SILVER BOX & .800 FINE TEA CADDY
The tea caddy weighs 10.55 troy oz. and the cigarette box weighs 15.31 troy oz. This weight includes the cedar wood lining on the cigarette box.
Estimate: 300.00 - 600.00

253 O/C "BAKER'S FALLS" SGND ?? 17 1/4" X 21 1/4"
Estimate: 500.00 - 1,500.00

LOT #

254 18THC. CORNER CABINET W/ "H" HINGES IN OLD
81 1/4" TALL
Estimate: 1,000.00 - 2,000.00

255 O/C "BARN REVIVAL" SGND D.S. PEIRCE 1888
33 1/4" X 38"
Estimate: 1,000.00 - 2,000.00

256 BL & WH 1854 COVERLET W/ RARE HEART CORNER
EAGLE & TREE BORDER 87" X 68"
Estimate: 300.00 - 900.00

257 ASSEMBLED SET OF 5 CHIPPENDALE SIDE CHAIRS
(2 PAIR)
Estimate: 300.00 - 600.00

258 APPROX. 46 PIECES OF STERLING SILVER
GRAPEFRUIT, GORHAM FOR TIFFANY DESSERT SPOONS, DEMITASSE, ICED TEA, ETC. APPROX. 27.1 TROY OZ.
Estimate: 500.00 - 1,000.00

259 COLD PAINTED BRONZE FIGURE OF "SORPRESA"
PROF. G. BESSI 20" TALL
Estimate: 1,000.00 - 2,000.00

260 BENCH GRADE FIGURED MAPLE TAVERN TABLE
20THC. 30" HIGH, TOP MEASURES 34 1/4" X 62"
Estimate: 500.00 - 1,500.00

LOT #

261 SET OF 19THC. HANGING SHELVES W/ TWO
39" TALL
Estimate: 300.00 - 800.00

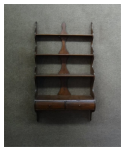

262 O/C AMERICAN SCHOOL "PORTRAIT OF A WOMAN"
33 1/2" X 27" OVERALL
Estimate: 1,000.00 - 2,000.00

263 O/C "LEAFY GLADE" SGND W.S. BUCKLIN
(WILLIAM SAVERY BUCKLIN, 1851 - 1928)
30 1/4" X 36"
Estimate: 500.00 - 1,500.00

264 COUNTRY HEPPLEWHITE BLANKET CHEST OVER
W/ CUPIDS BOW APRON IN OLD SURFACE (38 1/2' T ALL X 41 3/4" WIDE X 18 1/2" DEEP
Estimate: 300.00 - 900.00

265 O/BD "WINTER LANDSCAPE" SGND F.C.PEYRAUD
11 3/4" X 16"
Estimate: 300.00 - 900.00

266 RARE STATES PATTERN STAFFORDSHIRE W/
STATEHOOD COAT OF ARMS TRANSFER INC. 4 CUPS & SAUCERS SUGAR POT W/DMG & CREAMER
Estimate: 100.00 - 400.00

267 MAHOGANY KNEEHOLE DESK BY GILLOWS
33 3/4" TALL X 23 1/2" DEEP X 45 3/4" WIDE
Estimate: 700.00 - 900.00

LOT #

268 PR OF URN SHAPED KNIFE BOXES W/ INLAY
FULL INTERIOR 24" TALL
Estimate: 1,000.00 - 3,000.00

269 O/BD "POCAHONTAS" INDIAN PRINCESS UNSGND
10 1/8" x 8"
Estimate: 500.00 - 900.00

270 18THC. MAPLE COUNTRY CHEST IN RED, LOW FEET
CARCASS 38" WIDE X 43 1/2" TALL
Estimate: 300.00 - 600.00

271 O/BD "WOODSTOCK SCENERY" SGND JOHN W.
81 /2" X 10 1/4"
Estimate: 500.00 - 900.00

272 18 STERLING SILVER SERVING PCS
BURBANK, ETC. APPROX. 13.9 TROY OZ
Estimate: 200.00 - 600.00

273 NEW YORK MAHOGANY SHERATON SIDEBOARD
50 1/4" TALL X 77 1/2" WIDE X 30 1/2" DEEP
Estimate: 1,000.00 - 2,000.00

274 O/C "BOY & HIS DOG" SGND INDISTINCTLY
LOWER RIGHT 27" X 16 7/8"
Estimate: 500.00 - 1,500.00

LOT #

275 2 EARLY FAT LAMPS: 1 AMERICAN BETTY LAMP & 1
EUROPEAN ROOSTER LIGHT
Estimate: 200.00 - 400.00

276 PINE BLANKET CHEST OVER 2 DRAWERS EARLY
W/ BOOT JACK ENDS AND ORIG. SNIPE HINGES (40 3/4" TALL X 45 1/4" WIDE X 17 1/8" DEEP)
Estimate: 300.00 - 600.00

277 2 TACONIC BASKETS EXC. CONDITION
FRIENDSHIP & SWING HANDLE
Estimate: 300.00 - 500.00

278 EARLY O/C "PORTRAIT OF A KNIGHT" UNSGND
16 1/2" X 12 1/2"
Estimate: 300.00 - 600.00

279 MAHOGANY RESTORATION PERIOD EMPIRE CARD
W/ BANDED TOP OPEN: 35 3/4" X 36" X 29" TALL CLOSED : 17 3/4" DEEP X 36" WIDE
Estimate: 300.00 - 600.00

280 PR OF BRASS BALL TOP ANDIRONS & BRASS
EMPIRE FIRE SCREEN 46 1/2" LONG
Estimate: 100.00 - 300.00

281 OVER 70 PCS GILT DECORATED CRYSTAL
12 EACH WATER GOBLETS, THUMBLERS, FINGER BOWLS, UNDER PLATES, 10 EACH CHAMPAGNE & WINE
Estimate: 500.00 - 1,000.00

LOT #

282 CLASSICALLY CARVED EMPIRE REVIVAL TABORET
C. LAST QUARTER 19THC.
Estimate: 200.00 - 400.00

283 CARVED TEAKWOOD PLANT STAND W/ MARBLE
36" TALL
Estimate: 300.00 - 500.00

284 ETCHING & DRYPOINT "TRIUMPH OF MORDECAI"
IN VERSO REMBRANDT VAN RIJN , 1641
(6 1/2" X 8 1/4" SIGHT SIZE
Estimate: 500.00 - 1,000.00

285 GROUP OF STERLING SILVER INC.
2 TIFFANY SERVING SPOONS, DISH & PORRINGER & 8 COIN SILVER SPOONS
APPROX. 16.5 TROY
Estimate: 200.00 - 300.00

286 LEATHER TOP DESK LABELED MEIER & HAGEN
W/ TWO DRAWERS (30 1/2" TALL X 48" X 30"
Estimate: 800.00 - 1,500.00

287 4 DR. CHERRY HEPPLEWHITE CHEST
35 1/2' TALL X 40" WIDE X 19 3/4" DEEP
Estimate: 500.00 - 1,500.00

288 SET 4 SGND TIFFANY STERLING SILVER
W/ ORIG DETACHABLE BOBESHES
APPROX. 45.11 TROY OZ.
Estimate: 1,000.00 - 2,000.00

LOT #

289 SCULPTURE OF ASSEMBLED WOOD BLOCKS SGND
IN VERSO 22" X 12 1/2"
Estimate: 1,000.00 - 2,000.00

290 CAST IRON RABBIT
Estimate: 100.00 - 300.00

291 O/C "GARDEN IN BLOOM" INITIALLED SCS 1914
(SUSETTE C. SKORGAARD 1863 - 1937)
LABELED IN VERSO S. C. HOLTEN - J. SKORGAARD (17 1/2" X 20 1/4")
Estimate: 300.00 - 900.00

292 10 STERLING SILVER FANCY SERVING PIECES INC.
TIFFANY SALAD SET, PR OF MEDALLION BALL & BLACK SPOONS, GORHAM, ETC.
APPROX. 28.8 TROY OZ.
Estimate: 300.00 - 600.00

293 9 STERLING SILV. SERVING PCS. & STERL. CARVING
INC. BLACK, STARR & FROST, GEORG JENSEN, ETC. (APPROX. 33.8 TROY INC. KNIFE SET)
Estimate: 300.00 - 600.00

294 O/BD "ELLENVILLE" SGND F.H. TOMPKINS '77
(FRANK HECTOR TOMPKINS) 1847 - 1922)
17 1/4" X 19 3/4" OVERALL
Estimate: 500.00 - 1,500.00

295 PINE ONE DOOR JELLY CUPBOARD IN DRY PAINT
49 1/2" TALL X 39 3/4" WIDE X 14 1/4" DEEP
Estimate: 300.00 - 1,000.00

LOT #

296 2 BOXED SETS OF STERLING SILV. DEMI TASSE
12 SPOONS BY T.W. CO LTD (APPROX. 5.0 TROY OZ.)
Estimate: 100.00 - 200.00

297 TIGER MAPLE BENCH W/ FOLD OUT MECHANISM
74" LONG X 22" DEEP
Estimate: 1,000.00 - 2,000.00

298 O/C "SOUTHWEST LANDSCAPE W/ FIGURES" SIGNED
HARRIS SHELTON (30" X 40")
Estimate: 500.00 - 1,500.00

299 ENG. MAHOGANY TALL CASE CLOCK INLAID CASE
GOTHIC INSPIRED PEDULUM DOOR (92 1/2" TALL)
Estimate: 1,000.00 - 2,000.00

300 PR OF SPIDER WEB MIRRORED CANDLE SCONCES
19THC. (91/4" DIAM)
Estimate: 200.00 - 600.00

301 O/C AFTER RAPHAEL "MADONNA OF THE CHAIR"
19THC. UNSGND (44" X 40 1/2" OVERALL)
Estimate: 300.00 - 900.00

302 O/C "A BRIGHT & HANDSOME BOY" UNSGND 14" X
Estimate: 300.00 - 900.00

LOT #

303 PIERCED TIN PIE SAFE
53 1/4" TALL X 41 1/4" WIDE X 16 1/2" DEEP
Estimate: 300.00 - 600.00

304 3 DELFT CHARGERS, LARGEST 13 3/4" DIAM
Estimate: 400.00 - 600.00

305 3 PCS. CUT CRYSTAL & VAL ST. LAMBERTS VASE 10
PICHTER, 12" VASE & BISQUIT VASE
Estimate: 300.00 - 600.00

306 12 EARLY COIN SILVER SPOONS APPROX. 12.43 TROY
Estimate: 100.00 - 300.00

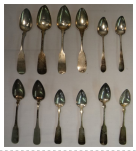

307 EARLY 19THC. FAN BACK WINDSOR ARM CHAIR,
Estimate: 200.00 - 500.00

308 4 DR. CHERRY CHIPPENDALE CHEST
36" TALL X 37 1/4" WIDE X 20" DEEP
Estimate: 500.00 - 1,500.00

309 DIMINUTIVE AMERICAN CHERRY QUEEN ANNE
TABLE 42 1/2" LONG
Estimate: 500.00 - 1,500.00

310 19THC. MODEL OF A "PRIVATEER" 36" TALL
Estimate: 200.00 - 400.00

Important Autumn Antique Auction 9/20/2015

LOT #

311 SAMURAI STYLE SWORD 38"
Estimate: 300.00 - 600.00

312 3 PANEL NEW YORK OVERMANTEL MIRROR
30" X 63 1/2" OVERALL
Estimate: 500.00 - 1,000.00

313 20 PCS. EARLY CUTLERY W/ HORN & BONE HANDLES
Estimate: 50.00 - 150.00

314 CHERRY 19THC. SPIDER LEG CANDLESTAND
W/ SHAPED CORNERS
Estimate: 100.00 - 300.00

315 3 CANDLE LANTERNS: RARE NH 1/2 ROUND &
EARLY CARRIAGE LAMP (TALLEST 14 1/2")
Estimate: 200.00 - 500.00

316 2 19THC. PUNCH BOWLS
1 ROYAL DOULTON 9 1/4" DIAM & 1 ROSE MEDALLION 10 1/4" DIAM.
Estimate: 100.00 - 300.00

317 HANDMADE HOUSE MODEL IN ORIG. PACKING
Estimate: 200.00 - 500.00

318 4 MOUNT WASHINGTON SUGAR SHAKERS
Estimate: 100.00 - 200.00

LOT #

319 CAST IRON TULIP URN 29" TALL
Estimate: 200.00 - 300.00

320 PR OF CAST STONE GARDEN URNS 32" TALL
IN 3 PARTS
Estimate: 100.00 - 200.00

321 ROSE FAMILLE CHAGER (6 CHARACTER MARK) 17
Estimate: 300.00 - 500.00

322 4 CANARY YELLOW CANDLESTICKS PETAL LOOP
SANDWICH GLASS
Estimate: 200.00 - 400.00

323 18THC. BLANKET CHEST OVER 2 DRAWERS IN RED
43" TALL X 43" WIDE X 19 1/2" DEEP
Estimate: 200.00 - 400.00

324 2 SAMSON DECORATED PLATES: LARGEST 9 1/2' DIAM
Estimate: 100.00 - 200.00

325 PR OF AESTHETIC MOVEMENT DECORATED VASES
Estimate: 100.00 - 200.00

326 CHEST ON CHEST , 1779 LABELED BEEHTELSVILLE,
78 1/2' TALL X 43 1/4" WIDE X 20 1/2' DEEP
Estimate: 300.00 - 900.00

LOT #

327 DAVENPORT TEA SERVICE W/ COBALT & GOLD TRIM
C.1800, ASSEMBLED SOME DAMAGE
Estimate: 100.00 - 300.00

328 GEO III WALNUT CORNER CHAIR 31 1/2'" TALL
Estimate: 300.00 - 800.00

329 O/C "TAKING A BREAK" SGND SORS EARLY 20THC.
(IVAN SORS) 18" X 24"
Estimate: 300.00 - 900.00

330 PR OF 19THC. SHEFFIELD PLATED VASES 11 1/2" TALL
Estimate: 200.00 - 400.00

331 CHIPPENDALE CUT FRAME MIRROR
35" X 17 1/2" OVERALL
Estimate: 100.00 - 300.00

332 CHERRY GLAZED DOOR CORNER CUPBOARD C.1830
77 1/4 " TALL
Estimate: 500.00 - 1,500.00

333 5 HOG SCRAPER PUSH UP CANDLESTICKS
Estimate: 100.00 - 200.00

334 O/BD IMPRESSIONIST FOREST INTERIOR SGND W.
(WALTER MORAS 1854 -1925) 18" X 12"
Estimate: 300.00 - 600.00

LOT #

335 COUNTRY WORK TABLE IN YELLOW PAINT
Estimate: 100.00 - 300.00

336 ROYAL CROWN DERBY BOARSHEAD CORNICOPIA
GARNISH
Estimate: 200.00 - 500.00

337 ONE DRAWER STAND W/ FIGURED MAPLE DRAWER
Estimate: 100.00 - 300.00

338 4 PCS. COUNTRY ACCESSORIES: BUTTER
POT, BARREL, BIRD CROCK, W/ DMG
Estimate: 200.00 - 500.00

339 CHINESE EXPORT PLATTER 13 3/8" DIAM
Estimate: 100.00 - 300.00

340 SET OF 19THC. HANGING SHELVES W/ 2 DRAWERS
WHALE SHAPED FORM 35" X 24 3/4" WIDE
Estimate: 300.00 - 600.00

341 LG GROUP OF HAVILAND LIMOGES WEDDING BAND
Estimate: 200.00 - 500.00

342 O / MASONITE SGND JEREMY KING '68
"PORT LEGAT" IN VERSO 24" X 32"
Estimate: 300.00 - 600.00

LOT #

343 LARGE HAND HAMMERED COPPER POT 29"
Estimate: 300.00 - 600.00

344 COUNTRY HEPPLEWHITE DROPLEAF TABLE
Estimate: 100.00 - 300.00

345 CAST IRON RABBIT 11 1/2" TALL
Estimate: 200.00 - 400.00

346 MAHOGANY FEDERAL PERIOD PHILA. DROPLEAF
ATTRIB. TO JOSEPH BARRY
Estimate: 500.00 - 1,000.00

347 PRATTWARE TRANSFER DECORATED PLATES,CUPS
11 PLATES & 6 CUPS & SAUCERS
Estimate: 100.00 - 200.00

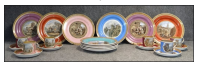

348 SET OF 6 YEW WOOD YORKSHIRE WINDSOR ARM
C.1840
Estimate: 500.00 - 1,500.00

349 BOWFRONT DRESSER MIRROR C.1800 W/ KENNEDY
BALIMORE LABEL, ALL ORIGINAL (22 1/4" TALL)
Estimate: 300.00 - 900.00

350 O/C "STILL OF STRAWBERRIES" UNSGND
IN TRAMP ART FRAME 12 1/2" X 17 1/2"
Estimate: 100.00 - 300.00

LOT #

351 BRASS & IRON BAKER'S RACK
86" TALL X 49" WIDE X 17" DEEP
Estimate: 300.00 - 600.00

352 8 HANDLESS CUPS & SAUCERS W/BLACK TRANSFER
AND SUNDERLAND TRIM
Estimate: 100.00 - 200.00

353 2 EARLY FRENCH FAIENCE PLATES W/ SCALLOPED
9 3/4" DIAM
Estimate: 200.00 - 400.00

354 EARLY 19THC. TIGER MAPLE & MAHOG. SLANT LID
18 1/2' DEEP X 39 3/4" WIDE X 43 3/4" TALL
Estimate: 300.00 - 900.00

355 FRENCH TIN COIFFEUR SIGN ON IRON BRACKET
43 1/2" LONG
Estimate: 200.00 - 500.00

356 2 SHORE BIRDS & WORKING DUCK DECOY
Estimate: 100.00 - 300.00

357 COPPER GAS LIGHT FROM STURBRIDGE VILLAGE,
IN BARREL STAND (98" TALL)
Estimate: 200.00 - 400.00

358 "PREENING DUCK" DECOY, 14" LONG
Estimate: 100.00 - 400.00

Important Autumn Antique Auction 9/20/2015

LOT #

359 EXC. STENCIL DECORATED SALEM ROCKER, NEW
Estimate: 100.00 - 300.00

360 1850 "JUST IN TUNE" PRINT BY EMILE LASALLE
AFTER A PAINTING BY W.S. MOUNT IN LEMON GOLD FRAME DEDICATED TO GEO. T. PRICE 30" X 24"
Estimate: 200.00 - 400.00

361 PR OF FRENCH MARBLE TOP CORNER CABINETS
32 3/4" X 18" X 18"
Estimate: 500.00 - 800.00

362 19THC. GENTLEMANS DRESSING MIRROR
AMERICAN 28 1/4" WIDE
Estimate: 100.00 - 300.00

363 PRESSED STEEL AIRPLANE W/ 22 1/2" WING SPAN
Estimate: 100.00 - 300.00

364 SQUARE CHINESE TEAKWOOD TABLE W/CARVED
TABLE MEASURES: 34 3/4" TALL/ RECTANGULAR TOP MEASURES 33 1/2" X 35"
Estimate: 300.00 - 900.00

365 HAND COLORED PRINT AFTER WM. S. MOUNT
10 1/4" X 7 1/2"
Estimate: 100.00 - 300.00

LOT #

366 SPANISH ANIMAL HIDE RUG
Estimate: 100.00 - 300.00

367 GERMAN CARVED WALNUT CLOCK W/ FOX & LION
CARVINGS, LATE 19THC. (25" LONG)
Estimate: 300.00 - 600.00

368 PR OF BRASS STEEPLE TOP ANDIRONS
Estimate: 100.00 - 300.00

369 6 ROYAL DOULTON & DOULTON & CO. FIGURINES
"AUTUMN BREEZES" , "MARIE" , "AFFECTION" , ENCHANTMENT" , "ALICE" & "BLITHE MORNING" 7 3/4" & 4 3/4"
Estimate: 200.00 - 400.00

370 OLD SCHOLL MASTERS / SHOP KEEPERS DESK
ON FRAME 31 3/4" WIDE X 41 1/4" TALL X 25 3/4" DEEP
Estimate: 300.00 - 600.00

371 3 PCS COUNTRY ACCESSORIES INC. MORTAR &
GOOSE NECK KETTLE & HIDE COVERED DOME TOP TRUNK
Estimate: 100.00 - 300.00

372 SMALL LEATHER COVERED BOX W/HAND BLOCKED
INTERIOR 4 1/4" X 6" X 4 1/4"
Estimate: 50.00 - 150.00

LOT #

373 CONTEMPORARY SILKSCREEN SGND VASARELY &
(VICTOR VASARELY) 33" X 29 1/2" OVERALL
Estimate: 400.00 - 800.00

374 GERMAN ELEPHANT FOLIO PRINT OF AN OSTRICH
42" X 32 1/2" OVERALL
Estimate: 300.00 - 600.00

375 SET OF 8 EARLY ENGLISH OAK QUEEN ANNE CHAIRS
Estimate: 600.00 - 1,200.00

376 SET OF CAULDON ENGLISH DESSERT PLATES &
Estimate: 50.00 - 150.00

377 CONTEMPORARY SOFA BY GEORGE SMITH IN EXC.
78" WIDE X 34" DEEP X 30 1/2' TALL
Estimate: 200.00 - 500.00

378 O/C 20THC. ITALIAN SCHOOL SGND CAPASSE
PROVENANCE ACADEMY AWARD WINNING ACTRESS SANDY DENNIS 48" X 40"
Estimate: 300.00 - 900.00

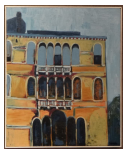

379 BRONZE THAI "PALACE DANCER" 29" TALL X 19"
Estimate: 200.00 - 500.00

380 PA 18THC. BLANKET CHEST OVER 2 DRAWERS
W/ OGEE BRACKET FEET
Estimate: 500.00 - 1,000.00

LOT #

381 W/C "STAGE SET DESIGN" BY JOE MILZNER
FOR BROADWAY SHOW "THE WOMEN" 1973 SIGHT SIZE 5" X 12"
Estimate: 100.00 - 300.00

382 DOUBLE BANDED OVAL BUCKET IN GREY 17" WIDE
Estimate: 100.00 - 300.00

383 ENG. MAHOGANY CHEST ON CHEST 19THC.
43 3/4" X 78 1/4" TALL
Estimate: 1,000.00 - 2,000.00

384 O/BD SGND ORTIZ & DATED 30-4-75
PROVENANCE ACADEMY AWARD WINNING ACTRESS SANDY DENNIS (9 1/2" X 13 1/2")
Estimate: 200.00 - 400.00

385 HUDSON VALLEY ARM CHAIR 18THC.
IN CENTENNIAL PAINT
Estimate: 200.00 - 500.00

386 6 DRAWINGS BY D.S. LITTELL MT. GILEAD, OHIO
C. 1940 TRAINS, BOATS AND AIRPLANES 14 1/2" X 17 1/2" OVERALL, EACH
Estimate: 200.00 - 600.00

387 SET OF 4 NESTING ORIENTAL NESTING TABLES
IN BLACK LACQUER W/ GILDED DECORATION
Estimate: 300.00 - 500.00

Important Autumn Antique Auction 9/20/2015

LOT #

388 COPPER HORSE & RIDER WEATHERVANE SGND
29" LONG
Estimate: 300.00 - 900.00

389 O/P "RIO S. TREVANO" SGND R.FERRUZZI
(LABELED IN VERSO) 7" X 9 1/4"
Estimate: 100.00 - 400.00

390 EARLY FLOUR BARREL WITH LID
Estimate: 50.00 - 150.00

391 RUNNING HORSE WEATHERVANE W/ CAST ZINC
34" LONG
Estimate: 300.00 - 500.00

392 LARGE TREEN CONTAINER W/ LID HENRY FORD
PROVENANCE
Estimate: 100.00 - 300.00

393 21 ASST'D FANCY & SOUVENIR SPOONS
W/ CUT CRYSTAL SCENT BOTTLE
Estimate: 100.00 - 200.00

394 COUNTRY TALL CASE CLOCK W/WAG ON THE WALL
NEEDS REPAIR
Estimate: 100.00 - 300.00

395 4 PCS. GLASS : PR OF BLUE GLASS WHALE OIL
BELLFLOWER DECANTER & HORN OF
PLANTY PRESSED GLASS CELERY VASE
Estimate: 200.00 - 500.00

LOT #

396 CAST IRON HORSE BOOT SCRAPER/SHOE BRUSH 16
Estimate: 500.00 - 1,000.00

397 COUNTRY ACCESSORIES: 3 PCS. PEWTER & CARVED
COFFEE POT, SHELDON & FELTMAN,
ALBANY NY
Estimate: 200.00 - 400.00

398 3 BOXES INC. MARQUETRY INLAID, DONE TOP, ETC
Estimate: 100.00 - 300.00

399 LATE 19THC. RED PAINTED BLANKET CHEST
38" X 21" X 20"
Estimate: 100.00 - 300.00

400 ROY LICHTENSTEIN EXHIBITION POSTER 32" X 27
Estimate: 100.00 - 300.00

401 9 ROUND PANTRY BOXES INC. 1 SHAKER SEWING
Estimate: 200.00 - 400.00

402 THEATRE BROADSIDE "DANGEROUS WOMEN ..."
Estimate: 50.00 - 150.00

403 4 PCS. TREENWARE INC. MORTAR & PESTLE, PLATE
HERB CRUSHER
Estimate: 100.00 - 200.00

Important Autumn Antique Auction 9/20/2015

LOT #

404 EMPIRE MAHOG. PARLOR TABLE W/FAUX MARBLE
36 1/2' WIDE
Estimate: 200.00 - 400.00

405 7 PCS. EARLY STAFFORDSHIRE INC. 2 PRATTWARE
PITCHERS
Estimate: 200.00 - 400.00

406 RUDOLPH CARL GORMAN NAVAJO CERAMIC PLATE
11 1/2' DIAM
Estimate: 100.00 - 300.00

407 JAPANESE CLOISONNE VASE 4 7/8" TALL
Estimate: 100.00 - 300.00

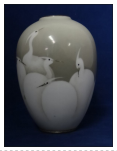

408 12 STERLING SILVER PUNCH CUPS & PLATED PUNCH
CUPS BY WHITING & BOWL BY GORHAM
CUPS APPROX. 36 TROY OZ.
Estimate: 200.00 - 400.00

409 PR OF RENN. REVIVAL FERN STANDS 52 1/2" TALL
Estimate: 300.00 - 600.00

410 ANSONIA 8 DAY MOVEMENT SHIPS CLOCK
Estimate: 50.00 - 150.00

411 LOUIS ICART ETCHING, SGND & NUMBERED
26/ 50 (16 1/4" X 20 1/4" OVERALL
Estimate: 100.00 - 300.00