

**June 7, 2026 Auction 6/7/2026**

**LOT #**

**1 2012 MERCEDES BENZ C 300 4 MATIC WITH 155K ORIG. MILES, V6, SUNROOF, LEATHER, MAINTAINED**  
 Estimate: 3,000.00 - 6,000.00



**2 14KT GOLD DIAMOND & RUBY PENDANT ON RIDGID 14KT**  
 YELLOW GOLD CHOKER 10.6 DWT  
 Estimate: 800.00 - 1,200.00



**3 2 BANGLE BRACELETS, 1- 14KT W/ STONE & PEARLS & 1- 10KT W/ BLUE STONES & DIAMS.**  
 14K-7.7 DWT & 10K-4.6 DWT  
 Estimate: 800.00 - 1,200.00



**4 3 PR 14KT GOLD EARRINGS W/ DIAMONDS, 1 GARNET, 1 CITRINE & 1 YELLOW STONES APPROX.**  
 11.0 DWT  
 Estimate: 400.00 - 600.00



**5 4 - 14KT GOLD & AMETHYST CHARMS & 1 PR OF 14 KT GOLD LEVER BACK EARRINGS, APPROX.**  
 11.2 DWT  
 Estimate: 400.00 - 600.00



**6 4- 14KT GOLD RINGS, 3 WITH PEARLS & 1 CAMEO**  
 APPROX. 13.6 DWT  
 Estimate: 400.00 - 600.00



**LOT #**

**7 HIS & HERS RINGS , 14KT DIAMOND & ONYX LADIES RING**  
 SIZE 6 & 14 KT BLACK SAPPHIRE & DIAM.  
 MENS RING SIZE 7 15.6 DWT  
 Estimate: 800.00 - 1,200.00



**8 CHRYSOCOLLA IN 18KT BEZEL WITH PAVE DIAMONDS & 14K**  
 WHITE GOLD FILIGREE PIN / PENDANT W/  
 DIAM. 14K=2.5 18K= 15 DWT  
 Estimate: 400.00 - 800.00



**9 14K 16"-18" PRINCESS NECKLACE, 18KT CAMEO PENDANT**  
 & 14KT PENDANT W/ BLACK PEARL  
 14KT= 21.4 & 18KT= 6.9  
 Estimate: 600.00 - 1,200.00



**10 18KT GOLD EMERALD & DIAMOND RING EMERALD APPROX.**  
 1.45 DIAM TCW APPROX. 1.02 RING SIZE 5  
 1/2 APPROX. 5.2 DWT  
 Estimate: 1,000.00 - 2,000.00



**11 EMERALD & DIAMOND FLOWER RING IN 14KT WHITE GOLD**  
 1.5 TCW DIAMONDS, .95 TCW EMERALDS  
 5.2 DWT 5.5 RING SIZE  
 Estimate: 600.00 - 1,200.00



June 7, 2026 Auction 6/7/2026

**LOT #**

**12 PRINCESS CUT 1.78 DIAMOND SET IN A WIDE PLATINUM**

BAND W/ SIDE DIAMS. 5 3/4 RING SIZE  
APPROX, 8.0 DWT  
Estimate: 1,000.00 - 2,000.00



**LOT #**

**18 14 KT GOLD, JADE & DIAMOND RING & PR OF 14KT JADE**

EARRINGS 7 3/4 RING SIZE APPROX. 9.1  
DWT  
Estimate: 600.00 - 900.00



**13 18KT GOLD, DIAMOND & CORAL PENDANT & PR OF 14KT**

GOLD, SEED PEARL & ONYX EARRINGS  
APPROX. 15.5 DWT  
Estimate: 500.00 - 800.00



**19 CLASSIC DIAMOND CIRCLE PIN 14KT W/ APPROX. 1.5 TCW**

DIAMONDS 1" ROUND 5.0 DWT  
Estimate: 600.00 - 1,200.00



**14 18KT GOLD, DIAMOND & RUBY RING & PR OF 14KT GOLD**

DIAMOND & RUBY EARRINGS, 18KT + 2.4  
DWT & 14KT + 3.8 DWT  
Estimate: 500.00 - 1,000.00



**20 14KT WHITE GOLD PEAR SHAPED DIAMOND CLUSTER RING**

W/ 1 CT DIAMOND IN CENTER, APPROX.  
1.85 TCW DIAMONDS 2.4 DWT  
Estimate: 1,000.00 - 2,000.00



**15 14KT WHITE GOLD & DIAMOND MENS RING W/ YELLOW GOLD**

ACCENTS APPROX. .77 DIAM RING SIZE  
10.5 APPROX, 7.5 DWT  
Estimate: 500.00 - 1,500.00



**21 7" 18KT YELLOW GOLD HINGED BRACELET & KNOT BROOCH**

W/ 3 DIAMONDS, 14KT YELLOW GOLD  
APPROX. 25 DWT  
Estimate: 2,000.00 - 3,000.00

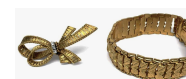

**16 21 KT GOLD FILIGREE BANGLE BRACELET W/ WHITE**

SAPPHIRES 8" 24.5 DWT  
Estimate: 1,500.00 - 2,500.00



**22 7 PCS VICTORIAN JEWELRY, MOSTLY 10KT INC. HAIR, CAMEO, ETC.**

Estimate: 300.00 - 600.00



**17 SAPPHIRE & DIAMOND RING SET IN PLATINUM,**

SAPP APPROX. 1.3 TCW DIAM. APPROX.  
1.4 TCW RING SIZE 5 4.2 DWT  
Estimate: 600.00 - 900.00



**23 2- 14KT GOLD FASHION RINGS, 1 W/ DIAMONDS & 1 W/ COLORED STONES APPROX. 14.4 DWT**

RING SIZES 6 3/4 & 7  
Estimate: 600.00 - 900.00



June 7, 2026 Auction 6/7/2026

**LOT #**

**24 PRINCESS CUT DIAMOND RING FLANKED BY TRILLIAN**

CUT SIDE STONES & 2 MATCHING BANDS  
ALL MARKED 14KT JAFFE, SEE APPRAISAL  
Estimate: 1,000.00 - 1,500.00



**25 LIBERTY HEAD COINAGE 1892 -1916 INC. 74 DIMES, 45 QUARTERS & 28 HALF DOLLARS**  
Estimate: 1,000.00 - 1,500.00



**26 APPROX. 1050 INDIAN HEAD PENNIES**  
Estimate: 1,000.00 - 1,500.00



**27 30 US SILVER DOLLARS: 24 MORGAN & 6 PEACE DOLLARS**  
ASSORTED DATES & CONDITIONS  
Estimate: 400.00 - 600.00



**28 EARLY US & CONFEDERATE CURRENCY**  
Estimate: 200.00 - 500.00



**29 9 - 1929 NATIONAL CURRENCY \$100 BILLS : 3 NY, 2 CHICAGO, 1 DALLAS, 2 CLEVELAND & 1 KANSAS CITY**  
Estimate: 1,000.00 - 2,000.00



**30 151 STANDING LIBERTY QUARTER DOLLARS**  
Estimate: 400.00 - 600.00



**LOT #**

**31 147 WALKING LIBERTY .50 CENT COINS**  
Estimate: 800.00 - 1,200.00

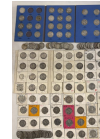

**32 91 FRANKLIN 1/2 DOLLARS & 15- 1964 KENNEDY 1/2 DOLLARS & 7 COLUMBIA EXPO 1/2 DOLLARS COMMEMERATIVES**  
Estimate: 800.00 - 1,200.00



**33 710 WASHINGTON HEAD QUARTER DOLLARS, PRE 1964 ASST'D DATES AND CONDITIONS**  
Estimate: 2,000.00 - 3,000.00



**34 APPROX. 945 MERCURY HEAD DIMES, ASST'D. DATES & CONDITIONS**  
Estimate: 2,000.00 - 3,000.00

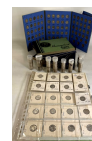

**35 APPROX. 1715 ROOSEVELT PRE 1964 DIMES, ASST'D. DATES & CONDITIONS**  
Estimate: 3,000.00 - 5,000.00



**36 50 LARGE CENTS, ASST'D. DATES & CONDITIONS & 24- 3CENT PIECES & 39 - 2 CENT PIECES**  
Estimate: 300.00 - 500.00



**37 380 INDIAN HEAD BUFFALO NICKELS & 95 LIBERTY HEAD NICKELS (1883 - 1913)**  
Estimate: 50.00 - 100.00



June 7, 2026 Auction 6/7/2026

**LOT #**

**38 REPEATING CARRIAGE CLOCK W/ ALARM, WORKING**

4 3/4" x 3 1/4" x 2 3/4"  
Estimate: 200.00 - 400.00



**39 8 PC STERLING SILVER INC. TIFFANY STRAWBERRY SPOON**

SUGAR BASKET, CREAMPOT, LADLE,  
HAMMERED SPOON APPROX. 25 TROY  
OZ  
Estimate: 600.00 - 900.00



**40 KENZO OKADA (1902-1982) "VOICE OF SILENCE" O/C**

PROV. PARSON GALLERY 15 EAST 57TH  
ST. NY,NY 45" X 32 3/4"  
Estimate: 8,000.00 - 12,000.00



**41 PR OF HANS J. WEGNER VINTAGE C.1950 PEACOCK CHAIRS**

JOHANNES HANSEN 42 1/4" X 27" X 19  
3/4"  
Estimate: 3,000.00 - 5,000.00



**42 19THC. ODDFELLOWS LODGE DOUBLE SIDED SIGN**

33 1/4" X 26 1/2"  
Estimate: 300.00 - 600.00



**43 W. ADAMS NY COIN SILVER CREAM POT & SUGAR C.1840**

APPROX. 25 TROY OZ  
Estimate: 300.00 - 500.00



**LOT #**

**44 STERLING FLATWARE "WILLOW" PATTERN BY GORHAM**

SERV. FOR 9 W/ ADDITIONAL TEASPOONS  
& SERVINGS PCS. 97.4 TROY  
Estimate: 3,000.00 - 4,000.00

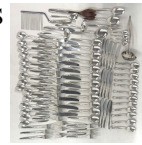

**45 HAND PAINTED ARTIST SGND ROYAL VIENNA VASE**

LOFFLER, 8" TALL  
Estimate: 100.00 - 300.00



**46 NY FEDERAL PERIOD CHEVAL MIRROR, DOLPHIN FEET**

ORMOLU MOUNTS & ORIGINAL  
BACKBOARDS, POSSIBLY LANNUIER 76"  
X 42" X 36"  
Estimate: 1,500.00 - 2,500.00



**47 GEORGE HENRY HALL CHERUBIC CHILD PORTRAIT, DATED**

1903 OIL / CANVAS 16" X 12"  
Estimate: 400.00 - 800.00



**48 7" GORHAM SILVER PRESENTATION VASE DATED 1912**

APPROX. 7.1 TROY  
Estimate: 200.00 - 400.00



**49 ALABASTER STATUE "CHERUB & BUTTERFLY" W/ LOSSES**

23 1/2" X 9"  
Estimate: 100.00 - 300.00



June 7, 2026 Auction 6/7/2026

**LOT #**

**50 KURDISH KAZAK AREA RUG 102" X 55"**  
 Estimate: 600.00 - 900.00



**51 PERSIAN GALLERY CARPET 13' X 7'**  
 Estimate: 600.00 - 1,200.00



**52 KASHAN AREA RUG, FULL PILE 84" X 55"**  
 Estimate: 400.00 - 800.00



**53 WATERCOLOR W. LESTER STEVENS "CHARLESTON DOORWAY"**  
 SITE SIZE 24" X 18"  
 Estimate: 1,000.00 - 2,000.00



**54 18THC. STEEPLE TOP ANDIRONS & WIRE & SPARK GUARD**  
 ANDIRONS 24" FENDER 54 1/2"  
 Estimate: 300.00 - 600.00



**55 MARBLE BAS RELIEF STUDIO OF ANTONIO ROSSELINO**  
 MARBLE 31" X 22" 53" X 37" OVERALL  
 Estimate: 5,000.00 - 15,000.00



**56 SMITH, BECK & BECK MICROSCOPE & BRASS TELESCOPE**  
 BOTH IN FITTED CASES  
 Estimate: 300.00 - 600.00



**LOT #**

**57 OIL / CANVAS, GARDNER SYMONS, WINTER LANDSCAPE**  
 (1863- 1930) 40" X 50 1/4"  
 Estimate: 20,000.00 - 30,000.00



**58 FRANCIS I PATTERN STERLING SILVER FRUIT BOWL**  
 BY REED & BARTON 11 1/2" WIDE  
 APPROX. 20.3 TROY OZ  
 Estimate: 800.00 - 1,200.00



**59 14 1/2" CHINESE FAMILLE VERTE GOLD FISH VASE**  
 REPUBLIC PERIOD W/ SIX CHARACTER MARK  
 Estimate: 400.00 - 800.00



**60 O/C CHARLES GRANT BEAUREGARD "APPLE BLOSSOM TIME"**  
 1901 (1856 - 1919) 8" X 13"  
 Estimate: 400.00 - 800.00



**61 C. 1835 TALL CASE CLOCK BY J. SPRUNT, PERTH, WITH PAINTED DIAL, WORKING 85" X 18 3/4" X 10 1/4"**  
 Estimate: 500.00 - 1,500.00



**62 RUSSIAN 18THC. BRONZE & ENAMEL PLAQUE**  
 W/ ENAMEL DECORATION 6 5/8" X 4 1/4"  
 Estimate: 300.00 - 600.00



**63 MOSCOW ICON, 1819, ASSAY & MAKERS MARKS**  
 BIBLICAL QUOTE FROM MATHEW 11:28  
 "COME TO ME ALL YOU WHO LABOR AND ARE HEAVILY BURDENED 13" X 11"  
 Estimate: 1,000.00 - 2,000.00



June 7, 2026 Auction 6/7/2026

**LOT #**

**64 18THC. RUSSIAN ICON ON PANEL WITH LATER RIZA ASSAY & TOUCHMARKS 1876 12 1/2" X 10 1/2"**  
 Estimate: 500.00 - 1,500.00



**65 OIL / PANEL CONTINENTAL OLD MASTER RIVER LANDSCAPE**  
 WITH FOUNTAIN 15 1/4" X 24 1/2" EX. GEORGI COLLECTION  
 Estimate: 500.00 - 900.00



**66 LATE 19THC. ANTIQUE TEKKE TURKOMEN, 62 1/2" X 49"**  
 Estimate: 500.00 - 900.00



**67 C. 1910 CAUCASIAN CARPET W/ BLUE GREEN CENTER MEDALLION 3' X 4"**  
 Estimate: 400.00 - 800.00



**68 STEINWAY MODEL M BABY GRAND PIANO SERIAL # 352882**  
 WITH PIANO BENCH C. 1956  
 Estimate: 3,000.00 - 6,000.00



**69 EARLY FAMILLE VERTE WALL FOUNTAIN & BLUE & WHITE**  
 GINGER JAR, BOTH WITH DAMAGE  
 Estimate: 100.00 - 300.00



**70 NY HEPPLEWHITE CARD TABLE W/ BELLFLOWER, LINE & CUFF & FLOWER INLAYS, IN OLD SURFACE C. 1805 28 3/4" X 36" X 18"**  
 Estimate: 500.00 - 1,500.00



**LOT #**

**71 NEO CLASSICAL SHEFFIELD CLARET JUG & PLATEAU WITH PAW FEET (JUG 16" TALL PLATEAU 6" X 13" )**  
 Estimate: 100.00 - 300.00



**72 DURGIN FOR GORHAM FAIRFAX PATTERN STERL. FLATWARE**  
 102 PIECE, APPROX. 96.6 TROY OZ  
 Estimate: 2,000.00 - 3,000.00



**73 GEO III SILVER TABLE W/ FRETWORK RESTORATIONS AT THE APRON 29" X 30 1/2" X 12 1/2"**  
 Estimate: 500.00 - 1,000.00



**74 SGND LETTER & FIRST DAY COVER, EDDIE RICKENBACKER**  
 WITH AUTOBIOGRAPHY OF HIS LIFE  
 Estimate: 100.00 - 200.00



**75 TIFFANY STERLING SILVER HINGED LID CIGARETTE BOX**  
 16.38 TROY SILVER ONLY 4 1/4" X 3 3/8"  
 Estimate: 600.00 - 900.00



**76 GOLD PLATED GORHAM STERLING SILVER PEPPER POTS & OPEN SALTS**  
 Estimate: 200.00 - 500.00



**77 SWISS 10 TUNE INLAID MUSIC BOX W/ SONG SHEET**  
 10 1/2" X 25" X 11 1/4"  
 Estimate: 1,000.00 - 2,000.00



June 7, 2026 Auction 6/7/2026

**LOT #**

**78 OIL / CANVAS STILL LIFE, MARY ANNA GOETZ**  
 "AUTUMN GORDS & PUMPKIN" 15" X 27"  
 Estimate: 300.00 - 600.00



**79 18THC. PA OR VA WALNUT CHEST ON FRAME W/ TRIFID**  
 FEET 60" X 40 1/2" X 23"  
 Estimate: 1,000.00 - 2,000.00



**80 SET OF 8 GORHAM STERLING SILVER DINNER PLATES**  
 MAINTENON PATTERN 11 1/4" DIAM  
 APPROX. 198 TROY OZ  
 Estimate: 3,000.00 - 6,000.00



**81 6 CONTINENTAL DRESSER OBJECTS INC. FRAME, RING BOX**  
 SEWING BOX, CLOCK, ETC  
 Estimate: 300.00 - 500.00



**82 FEDERAL 2 PANEL LOOKING GLASS WITH ORIGINAL GLASS**  
 & GILDING 59 1/8" X 33 3/4" X 7"  
 Estimate: 1,000.00 - 2,000.00



**83 MAHOGANY 4 DR SERPENTINE FRONT CHEST**  
 32 3/4" X 30" X 20"  
 Estimate: 1,000.00 - 2,000.00



**84 STERLING SILVER "LOVE DISARMED" BY REED & BARTON**  
 SALAD SET & COLD MEAT FORK (3 PCS)  
 11" LONG APPROX. 21.3 TROY  
 Estimate: 500.00 - 1,000.00



**LOT #**

**85 OIL / CANVAS "APPRECIATION OF ART" INITIALED F.E.O**  
 OR F. E. Q. 1909 20" X 16"  
 Estimate: 400.00 - 800.00



**86 ALABASTER PEDESTAL 43" TALL, TOP 9 3/8" X 9 1/4"**  
 Estimate: 300.00 - 500.00



**87 NY MAHOGANY PEMBROKE TABLE ATTRIB. TO DUNCAN PHYFE**  
 WORKSHOP 30 3/4" X 37" X 25 1/4"  
 CLOSED 47" OPEN  
 Estimate: 1,000.00 - 3,000.00



**88 SILVER MOUNTED TURKISH SABER W/ HORN GRIP**  
 38" OVERALL  
 Estimate: 200.00 - 400.00



**89 NOCTURNAL PASTEL, ARTHUR B. WILNER, 1904**  
 "THE EVENING STAR" 17" X 13" SITE SIZE  
 Estimate: 300.00 - 500.00



**90 19THC. TOBACCONIST FIGURE IN OLD SURFACE**  
 ATTRIBUTED TO ROBB, NYC 59" TALL  
 Estimate: 100.00 - 300.00



**91 LATE 19THC. GILTWOOD PEDESTAL 33" X 14 1/2"**  
 Estimate: 300.00 - 500.00



June 7, 2026 Auction 6/7/2026

**LOT #**

**92 CRYSTAL GOLD FISH BOWL W/ ACID ETCHED DESIGN**  
MINOR CHIPS 13" X 12"  
Estimate: 200.00 - 300.00



**93 MID 19THC NEOCLASSICAL SILVER PEDESTAL CENTERPIECE**

MARKED COIN ON BASE 8" X 13"  
APPROX. 44.9 TROY OZ  
Estimate: 1,000.00 - 1,500.00



**94 WATERCOLOR "BATHERS" SGND NORMAN H. CLEMENCE, 1930**

14" X 20"  
Estimate: 500.00 - 1,000.00



**95 SHERATON BOW FRONT 4 DRAWER CHEST WITH SATINWOOD PANELS 40" X 41" X 22"**  
Estimate: 600.00 - 1,200.00



**96 AMERICAN SILVER LOBED DISH, ARMORIAL COAT OF ARMS**

W/ TOUCH MARK AD 10 3/4" X 10 3/4"  
APPROX. 26.3 TROY OZ  
Estimate: 800.00 - 1,200.00

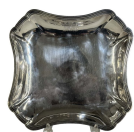

**97 PR OF LATE 17TH/ EARLY 18THC CAPSTAN CANDLESTICKS**

5 3/4" X 4"  
Estimate: 200.00 - 400.00



**98 LARGE KPM PLAQUE "A MONK FEEDING THE POOR"**  
19 3/4" X 16"  
Estimate: 500.00 - 1,500.00



**LOT #**

**99 BRASS INLAID MAHOGANY TRAY TABLE W/ EBONIZED BANDING 19 1/2" X 25 3/4" X 21 1/2"**  
Estimate: 200.00 - 400.00



**100 NY FEDERAL PIER TABLE W/ VERDIGRIS FEET & ORMOLU**

MOUNTS 37" X 42" X 18"  
Estimate: 2,000.00 - 4,000.00



**101 C. 1815 EAGLE CRESTED CONVEX MIRROR IN ORIGINAL**

GILDING 35" X 23" OVERALL  
Estimate: 500.00 - 1,500.00



**102 OIL / PANEL PORTRAIT OF AN ADOLESCENT GIRL IN LANDSCAPE 17" X 12 3/4"**  
Estimate: 400.00 - 800.00



**103 AMERICAN SILVER SUGAR POT STAMPED MERICK Y H**

IN RECTANGLE 8 1/2" X 7 1/2" APPROX.  
30.9 TROY OZ  
Estimate: 300.00 - 600.00



**104 WATERCOLOR W. H. HOLMES "RIO DE JANERO" 1909**  
DEDICATED TO ELIHU ROOT (SEC. OF WAR & NOBEL PEACE PRZE RECIPIENT 9 1/2" X 14 1/2" SITE SIZE  
Estimate: 400.00 - 600.00



June 7, 2026 Auction 6/7/2026

**LOT #**

**105 NY CHIPPENDALE DINING TABLE W/ BALL & CLAW FEET**

& SHELL CARVED KNEES 28 3/4" X 59 5/8"  
X 58 1/4" CLOSED 18 1/2"  
Estimate: 500.00 - 1,500.00



**106 19THC. BLACKAMOOR WITH REPAIRS, 39 5/8" TALL**

Estimate: 300.00 - 500.00



**107 DANISH STERLING FLATWARE BY COHN "TRINITA" PATTERN**

DESIGNED BY HJORDIS HAUGAARD C.  
1960 APPROX, 72 TROY OZ  
Estimate: 1,000.00 - 2,000.00



**108 BRONZE BY KEVIN MCCARTHY "THE BLUE NORTHER"**

DATED '88 12" TALL X 9" WIDE  
Estimate: 300.00 - 500.00



**109 OIL / CANVAS SIGNED WILLIAM LESTER STEVENS, N.A.**

"WINTER LANDSCAPE" 34" X 38"  
Estimate: 2,000.00 - 4,000.00



**110 NY CHIPPENDALE DIAMOND BACK SIDE CHAIR**

38" TALL X 23" W X 17" DEEP 17" SEAT  
HEIGHT  
Estimate: 400.00 - 800.00



**111 LEROY NEIMAN BRONZE "HORSE RACING SUITE" # 36/ 100**

18 1/2" X 24"  
Estimate: 2,000.00 - 3,000.00



**LOT #**

**112 OLD SHEFFIELD 18THC. ARMORIAL TRAY & THREE LIGHT**

CANDELABRAS C. 1830 TRAY 27" X 17 1/2"  
CANDELABRAS 19 1/2" X 17 1/2"  
Estimate: 300.00 - 600.00



**113 MAHOGANY GLAZED DOOR BOSTON BOOKCASE**

4 DOORS OVER 4 DRAWERS & DOORS 93"  
X 76" X 20  
Estimate: 2,000.00 - 4,000.00



**114 2 SETS LEATHER BOUND BOOKS 20 VOL SET EARL OF BEACONSFIELD & 20 VOL CORTIERS & FAVORITES OF ROYALTY**

Estimate: 300.00 - 500.00



**115 OIL / CANVAS ROBERT F. BLOODGOOD "WHITE GULL OVER**

BLUE SEAS" 12" X 20"  
Estimate: 400.00 - 600.00



**116 FIRE GILDED BRONZE FRENCH EMPIRE FIGURAL CLOCK**

WITH SCOTTISH HUNTER C. 1820 15"  
TALL X 12" W X 6 1/2" DEEP  
Estimate: 800.00 - 1,200.00



**117 18THC. NEW ENGLAND QUEEN ANNE HIGHBOY W/ FAN**

CARVING & ORIGINAL BRASS 74 1/4" X 38  
1/4" X 19"  
Estimate: 1,000.00 - 2,000.00



June 7, 2026 Auction 6/7/2026

**LOT #**

**118 REED & BARTON "BURGUNDY PATTERN" STERLING FLATWARE**

67 PCS. APPROX. 74.5 TROY OZ  
Estimate: 2,000.00 - 3,000.00



**119 BOXED SET OF .800 FINE SILV SPOONS & SERVING SPOON**

GOLD WASHED BOWLS & HIGHLIGHTS  
APPROX. 15.1 TROY  
Estimate: 300.00 - 600.00



**120 DUTCH INLAID WOODEN JARDINIERE WITH DRAWERS**

18 3/4" X 12 3/4" X 12 3/4"  
Estimate: 200.00 - 400.00



**121 OIL / CANVAS H.J. CARMLENKE "AUTUMN LAKE SCENE "**

(1810- 1867) SIGNED UNDER FRAME 7 1/2" X 10 1/2"  
Estimate: 500.00 - 1,500.00



**122 PR OF EDWARDIAN SATINWOOD OVAL SIDE TABLES**

ENGLAND 29 1/4" X 29 1/2" X 20 1/2"  
Estimate: 400.00 - 800.00



**123 BRONZE PORTRAIT PLAQUE, 12 1/4"**

Estimate: 300.00 - 500.00



**124 LOETZ GLASS SEA SHELL VASE & CAMEO VASE, UNSIGNED**

TALLEST 9 3/4"  
Estimate: 300.00 - 500.00



**LOT #**

**125 ENGLISH STERLING & CRYSTAL DESK STAND W/ INK POTS**

& SEALING WAX TAPER HOLDER TROY  
40.6 W/ CRYSTAL 10" X 7 1/4"  
Estimate: 500.00 - 900.00



**126 LEATHER BOOK STACK / DECANTER BOX W/ 2 DECANTERS**

5" X 8" X 5 1/4"  
Estimate: 200.00 - 400.00



**127 GEO III HINGED TOP WASH STAND WITH DRAWER**

31 7/8" X 12 7/8" X 13" CLOSED  
Estimate: 200.00 - 400.00



**128 OIL / CANVAS DUTCH GOLDEN AGE CATHERDAL INTERIOR**

26" X 29 1/4"  
Estimate: 1,000.00 - 2,000.00



**129 SEVRES STYLE ORIENTALIST ORMOLU MOUNTED VASE**

25 1/4" TALL X 13" WIDE  
Estimate: 400.00 - 800.00



**130 .900 FINE SILVER BUTTER DISH BY W & H, 15.9 TROY &**

STERLING SILV. GRAVY BOAT &  
UNDERPLATE APPROX. 19.1 TROY  
Estimate: 300.00 - 500.00



June 7, 2026 Auction 6/7/2026

**LOT #**

**131 OIL / CANVAS FREDERICK RONDEL, SR. ((1826 - 1892)**  
 "HAYING IN THE HUDSON VALLEY" 10"  
 X 14"  
 Estimate: 1,000.00 - 3,000.00



**132 HEART SHAPED LIFT LID FRENCH VITRINE**  
 31 1/4" X 17 1/2" X 19 1/4"  
 Estimate: 300.00 - 500.00



**133 STERL.SILV. FLATWARE BY GORHAM "CHANTILLY" PATTERN**  
 178 PCS PLUS 8 ASSTD. SERV. PCS. 190  
 TROY OZ  
 Estimate: 6,000.00 - 9,000.00



**134 OIL / BOARD JERVIS MCENTEE (1828 - 1911)**  
**LANDSCAPE**  
 QUEST ROYAL PROVENANCE 12" X 10"  
 Estimate: 1,000.00 - 4,000.00



**135 POTTIER & STYMUS, NY AESTHETIC MOVEMENT CREDENZA**  
 51" X 62 1/4" X 21"  
 Estimate: 4,000.00 - 8,000.00



**136 CONTINENTAL SILVER COVERED DISH, NO LINER TOUCHMARK (UNCERTAIN AS TO SILV. CONTENT) 20 TROY OZ**  
 Estimate: 200.00 - 500.00



**137 BOSTON OR NY MAHOGANY FEDERAL PERIOD CANTERBURY**  
 20 3/4" X 20 3/4" X 14 3/4"  
 Estimate: 500.00 - 900.00



**LOT #**

**138 SINGLE REPUBLIC PERIOD CHINESE BROWN GLAZE VASE**  
 14 3/4" TALL  
 Estimate: 300.00 - 600.00



**139 AUSTRIAN COLD PAINTED RECUMBANT TERRA COTTA PUG**  
 6 3/4" X 12"  
 Estimate: 500.00 - 1,000.00



**140 AUSTRIAN COLD PAINTED TERRA COTTA PUG**  
 MISSING REAR FOOT, 13 1/2" TALL  
 Estimate: 400.00 - 800.00



**141 BOTTLE BOX WITH EARLY GLASS DECANTER BOTTLES**  
 LATE 18TH / EARLY 19THC. BOTTLES 8  
 3/4" T BOX 10 1/4" X 8 1/2" X 8 1/4"  
 Estimate: 500.00 - 900.00



**142 OIL/CANVAS C. H. MILLER "QUEENS FARM, LONG ISLAND"**  
 32" X 24"  
 Estimate: 500.00 - 1,500.00



**143 MID 19THC. AMERICAN GUTTA PERCHA PATRIOTIC BOX**  
 W/ ANGEL CARRYING AMERICAN SHIELD  
 3 1/2" X 10 1/2" X 8"  
 Estimate: 300.00 - 500.00



June 7, 2026 Auction 6/7/2026

**LOT #**

**144 CRYSTAL & BRONZE SERVING DISH W/ COLUMNAR BASE**

9 1/2" X 7 3/4" X 9 3/4"  
Estimate: 100.00 - 300.00



**145 ENG. STERLING SILVER GRAPE SHEARS IN ORIGINAL CASE**

F. THOMAS, NEW BOND STREET ,  
LONDON 3.74 TROY OZ  
Estimate: 200.00 - 400.00



**146 C. 1855 OIL /CANVAS WILLIAM SHARP (1803 - 1875) TWO CHILDREN 24" X 20"**

Estimate: 600.00 - 1,200.00



**147 DOME TOP CELLARETTE W/ DIVIDED INTERIOR & DRAWER**

27" X 21" X 16 1/2"  
Estimate: 400.00 - 800.00



**148 BRONZE BUST OF ALBERT, PRINCE CONSORT, IN A CARVED**

GILTWOOD NICHE 7 1/2" DIAM  
Estimate: 100.00 - 300.00



**149 STERLING SILVER TIFFANY COCKTAIL SHAKER 9 3/4" T**

APPROX. 19.3 TROY OZ  
Estimate: 300.00 - 600.00



**150 OIL / CANVAS WALTER LAUNT PALMER "TWILIGHT"**

26" X 20"  
Estimate: 1,200.00 - 12,000.00



**LOT #**

**151 ELECTRIFIED BRONZE DOUBLE BRANCH ARGAND LAMP**

21" TALL  
Estimate: 500.00 - 1,500.00



**152 C.1800 NY INLAID PEMBROKE TABLE ATTRIB. TO WILLIAM**

WILDERING, ORIGINAL BRASSES 28 3/4" X  
33 1/4" X 20"  
Estimate: 1,000.00 - 2,000.00



**153 PR OF AMERICAN SCHOOL PORTRAITS, GOODRICH FAMILY**

ALBANY, NY 30" X 25"  
Estimate: 3,000.00 - 5,000.00



**154 HAND CHASED REED & BARTON STERLING SILV. COMPOTE**

9 1/2" DIAM X 4 3/4" TALL APPROX. 22.1  
TROY OZ  
Estimate: 300.00 - 500.00



**155 OIL / CANVAS SGND W. LESTER STEVENS, N.A. "AUTUMN**

SCENERY" 19 3/4" X 23 7/8"  
Estimate: 500.00 - 1,500.00



**156 SALEM /NORTH SHORE MAHOGANY CARVED POST TESTER BED**

INSIDE 69" X 44 1/2" OUTSIDE 73 3/4" X 52"  
Estimate: 1,000.00 - 2,000.00



June 7, 2026 Auction 6/7/2026

**LOT #**

**157 AMERICAN SCHOOL PORTRAIT OF TWO CHILDREN**  
W/ HOOP PROP, PROV. MUSEUM OF FINE  
ART, BOSTON 38" X 28"  
Estimate: 2,000.00 - 3,000.00



**158 HOWARD & CO. STERLING SILVER BREAD TRAY**  
14" LONG APPROX. 20.8 TROY OZ  
Estimate: 300.00 - 500.00



**159 OIL / CANVAS, PORTRAIT ATTRIB TO THOMAS SULLY**  
INITIALED IN VERSO DATED 1831 30" X  
25"  
Estimate: 3,000.00 - 5,000.00



**160 NANKING CHOCOLATE POT & CHINESE EXPORT  
BLUE &**  
WHITE PLATE BATAVIA WARE POT 10"  
TALL PLATE 8 1/2"  
Estimate: 200.00 - 400.00



**161 EXCEPTIONAL STENCIL DECORATED MAHOGANY  
PIER TABLE**  
W/ TURNED FOOT C. 1825 40 3/4" X 38" X  
16"  
Estimate: 1,000.00 - 2,000.00



**162 OIL / CANVAS GUNTHER HARTWICK "THE  
CATSKILLS"**  
(1817-1899) 33" X 48"  
Estimate: 6,000.00 - 8,000.00



**LOT #**

**163 8 PCS FANCY SERVING SILVER INC. COIN SILV.  
LADLE,**  
KIRK BERRY SPOON, GORHAM, ETC.  
APPROX. 24.3 TROY  
Estimate: 800.00 - 1,000.00



**164 OIL / BOARD 3 SEASCAPES BY IDA PULOS LATHROP,**  
(1859 - 1937) 6" X 8" EACH  
Estimate: 300.00 - 600.00



**165 STENCIL DECORATED NY CARD TABLE W/  
CLASSICALLY**  
CARVED BASE 29 1/2" X 36" X 18 5/8"  
CLOSED  
Estimate: 1,000.00 - 2,000.00



**166 PR OF SINGLE BRANCH B. GARDINER, NY ARGAND  
LAMPS**  
IN ORIGINAL PATINA 17" X 10"  
Estimate: 500.00 - 1,500.00



**167 C. 1830 PERIOD SHEFFIELD SILV / COPPER CAKE  
BASKET**  
& CANDLE STICKS W/ HURRICANE  
SHADES PROV. ZANE STUDENROTH  
Estimate: 300.00 - 500.00



**168 AMERICAN SCHOOL PORTRAIT OF A LADY ON  
POPLAR**  
PANEL 27" X 22 3/4"  
Estimate: 2,000.00 - 4,000.00



June 7, 2026 Auction 6/7/2026

**LOT #**

**169 NY PEMBROKE TABLE ATTRIB. TO DUNCAN PHYFE**  
 WORKSHOP, C. 1815, REEDED URN &  
 ACANTHUS CARVED LEGS, 27 1/2" X 36"  
 X 27 1/2" CLOSED 51" OPEN  
 Estimate: 500.00 - 1,000.00



**170 EARLY HAND PAINTED ORIENTAL WINDOW**  
**PATTERN BOTTLE**  
 VASE 13 1/2" TALL  
 Estimate: 300.00 - 500.00



**171 18THC. CHIPPENDALE CHEST ON CHEST W/ BALL & CLAW**  
 FEET ( IN TWO SECTIONS) 75 1/4" X 42" X  
 20 1/4"  
 Estimate: 2,000.00 - 4,000.00



**172 ROSE FAMILLE 8 3/4 " PLATE & FAMILLE VERTE JAR**  
 6 1/2" TALL  
 Estimate: 200.00 - 400.00



**173 19THC. SILVER MATCH SAFE, HINGED LID BOX & MISC.**  
 STERLING FLATWARE APPROX. 24.6  
 TROY  
 Estimate: 200.00 - 500.00

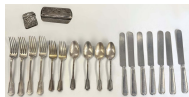

**174 ISAAC PLATT, NY CARVED GILTWOOD**  
**OVERMANTLE MIRROR**  
 FEDERAL 54" X 23 1/2"  
 Estimate: 600.00 - 1,200.00



**LOT #**

**175 OIL/MASONITE JUDY BURDA, "GAZEBO"**  
**ADIRONDACK MUSEUM**  
 7" X 10 1/2"  
 Estimate: 100.00 - 300.00



**176 C. 1825 MA MAHOGANY REEDED LEG CARD TABLE**  
 29 1/2" X 36 1/2" X 19"  
 Estimate: 400.00 - 800.00



**177 OIL / PANEL W. LESTER STEVENS N.A., STILL LIFE**  
 OF FLOWERS 24" X 20"  
 Estimate: 400.00 - 800.00



**178 WATTY STERLING HARD SILVER PLATED COFFEE POT**  
 10" TALL APPROX. 26.59 TROY INC.  
 HANDLE  
 Estimate: 200.00 - 300.00



**179 5 QUEZAL ART GLASS LAMP SHADES, WITH 2" FITTERS**  
 5" X 5 1/4"  
 Estimate: 200.00 - 400.00



**180 MAHOGANY DROPLEAF TABLE W/ ACANTHUS CARVED LEGS**  
 29" X 40" X 26"  
 Estimate: 300.00 - 500.00



**181 PR OF ALBANY OR BALTIMORE PAINT DEC. FANCY CHAIRS**  
 31" X 18 1/2" X 19" 17" SEAT HGT  
 Estimate: 400.00 - 800.00



June 7, 2026 Auction 6/7/2026

**LOT #**

**182 .800 FINE SILVER & CRYSTAL SWEET MEAT COMPOTE 9" T**

Estimate: 400.00 - 600.00



**183 SILVERED BRONZE TIFFANY SHELF CLOCK WITH KEY**

IN WORKING ORDER 15" X 12" X 6 1/2"

Estimate: 300.00 - 600.00



**184 CHARLES X WALNUT FOUR DRAWER COMMODE**

33 1/2" X 43" X 19 3/8"

Estimate: 800.00 - 1,200.00



**185 C. 1810 EAGLE CRESTED CONVEX MIRROR**

36" X 24" OVERALL

Estimate: 500.00 - 1,000.00



**186 MAHOGANY BOW FRONT TWO DRAWER STAND**

29" X 22" X 16"

Estimate: 300.00 - 500.00



**187 3 STERLING SILV TABLE ARTICLES, REVERE STYLE BOWL,**

DANISH BRANDY WARMER & TEA

STRAINER APPROX. 21 TROY OZ

Estimate: 500.00 - 900.00



**188 DRAWING & WATERCOLOR ATTRIB. TO G.B. BEIWASCHI**

(1636 - 1688) "NAPLES" 10" X 15 1/4"

Estimate: 500.00 - 1,500.00



**LOT #**

**189 FINE C.1805 BOWFRONT CHEST W/ FLARING FRENCH FEET**

35 5/8" X 41 1/2" X 21"

Estimate: 1,000.00 - 2,000.00



**190 C.1810 GENTLEMANS SHIELD SHAPED DRESSING MIRROR**

WITH INLAY & BANDING 23" X 17" X 8"

Estimate: 300.00 - 600.00



**191 .800 FINE SILV. & CRYSTAL FLOWER VASE, PR PEPPER**

POTS & FRENCH OPEN SALTS W/ SPOONS

6.8 TROY OZ & 6.2 T OZ .800

Estimate: 300.00 - 500.00



**192 ITALIAN ROCOCO OVERMANTEL MIRROR,**

54" TALL X 38" X 6" DEEP

Estimate: 800.00 - 1,200.00



**193 PHILADELPHIA CLASSICAL SIDEBOARD W/ REEDED PILLARS**

CRISPLY CARVED CAPITALS & FEET 48"

X 75" X 26 1/2"

Estimate: 1,000.00 - 2,000.00



**194 3 PR OF BRASS CANDLESTICKS INC. PETAL BASE, FRENCH**

19TH AND 18THC. TALLEST 9 1/2" TALL

Estimate: 400.00 - 600.00



June 7, 2026 Auction 6/7/2026

**LOT #**

**195 OIL / CANVAS ATTRIB TO JULIA MC ENTÉE DILLON**  
 "FLOWERS IN A BLUE VASE" 18" X 14"  
 Estimate: 1,000.00 - 2,000.00



**196 EMPIRE WINDOW SEAT WITH SWAN ARMS**

34" X 61" X 20"  
 Estimate: 400.00 - 800.00



**197 10 PCS. ROSE MEDALLION INC. CHESTNUT BASKET, TEAPOT**

COV. VEG, LOW BOWL, CHARGER & SAUCE BOAT  
 Estimate: 300.00 - 600.00



**198 TIGER MAPLE 1 DRAWER DROPLEAF SIDE TABLE**

29 1/4" X 20" X 15" OPEN 30 1/2"  
 Estimate: 300.00 - 600.00



**199 AMERICAN EMPIRE MAHOGANY CENTER TABLE W/ PIE SLICE**

TOP 29" X 33 1/8" X 35 3/8"  
 Estimate: 300.00 - 500.00



**200 AMERICAN FIGURED MAPLE BATTER BOWL W/ APPLIED**

HANDLES 22" DIA. X 5 1/2" TALL  
 Estimate: 100.00 - 300.00



**201 JAMES ABBOTT MCNEIL WHISTLER "BILLINGSGATE"**

SIGNED IN PLATE & DATED 1859 8 3/4" X 6" PLATE SIZE  
 Estimate: 300.00 - 500.00



**LOT #**

**202 2 STAFFORDSHIRE CATSKILL MOUNTAIN HOUSE PLATES**

1 BLACK & 1 PINK TRANSFER 10 1/2" DIAM EACH  
 Estimate: 300.00 - 500.00



**203 MAHOGANY SHERATON CHEST W/ REEDED COLUMNS & COOKIE**

CORNERS 43 1/4" X 39" X 19 1/2"  
 Estimate: 500.00 - 1,500.00



**204 19THC. SLIDING LID CANDLE BOX IN MULBERRY PAINT**

5 1/2" X 10" X 5 3/4"  
 Estimate: 200.00 - 400.00



**205 BUTTON FOOT SPLAY LEG TAP TABLE W/ 2 BOARD TOP**

26 1/2" X 37 1/2" X 32 1/2"  
 Estimate: 500.00 - 1,500.00



**206 EARLY HAND FORGED IRON RUSH & CANDLE LAMP**

14 3/4" TALL  
 Estimate: 200.00 - 400.00



**207 20 THC. PORTRAIT "BOY WITH HAMMER" OIL/ BOARD**

IN THE MANNER OF PRIOR 13 1/4" X 10 3/4" SITE SIZE  
 Estimate: 500.00 - 900.00



June 7, 2026 Auction 6/7/2026

**LOT #**

**208 OIL/CANVAS AMERICAN SCHOOL INTERIOR, FAMILY & CAT**

LATE FEDERAL PARTIAL EXHIBITION  
 LABEL ON FRAME 19" X 24"  
 Estimate: 1,000.00 - 3,000.00



**209 PLANK SEAT BENCH WITH MORTISED CONSTRUCTION**

17 1/2" X 63" X 11 3/4"  
 Estimate: 300.00 - 500.00



**210 EARLY LIGHTING TO INC. ONION SKIN LANTERN, WHALE**

OIL LAMP, TOLEWARE FAT LAMP,  
 CANDLE LANTERN, TALLEST 15 1/2"  
 Estimate: 300.00 - 600.00



**211 OIL / PANEL THOMAS B. CRAIG "COWS BY A STREAM"**

INSCRIBED IN VERSO "A MIDSUMMER  
 MORNING" 1889 11 1/2" X 15 1/2"  
 Estimate: 800.00 - 1,200.00



**212 AMERICAN COIN SILVER WATER PITCHER BY JLW RETAILED**

BY D. MARSH, ALBANY (JOHN L.  
 WESTERVELL, NEWBURGH) 19.6 TROY  
 Estimate: 500.00 - 800.00



**213 FEDERAL TWO PANEL HALF COLUMN MIRROR**

46 1/2" X 28 1/2"  
 Estimate: 300.00 - 500.00



**LOT #**

**214 AMERICAN BOW FRONT TALL CHEST, UNUSUAL DRAWER**

CONFIGURATION 45 7/8" X 42" X 22"  
 Estimate: 400.00 - 800.00



**215 2 PCS. IMARI PORCELAIN TAKARABUNE DISH & COVERED**

TUREEN 12 1/2" LONG  
 Estimate: 200.00 - 400.00



**216 AMERICAN SCHOOL PORTRAIT ATTRIB. TO OTIS HOVEY**

RAPELYE FAMILY 24 3/4" X 19 1/2"  
 Estimate: 1,000.00 - 3,000.00



**217 4 PCS MID 19THC.COIN SILVER INC. 1858 PRESENTATION**

GOBLET, 1868 CUP BOTH JOHN  
 WESTERVELL & 2 OTHERS 23.5 TROY  
 Estimate: 500.00 - 800.00



**218 SERPENTINE FRONT MAHOGANY 3 DRAWER WORK TABLE W/**

DESK IN TOP DRAWER 28 7/8" X 18 1/4" X  
 18 1/8"  
 Estimate: 300.00 - 600.00



**219 5 PCS ENGLISH TRANSFERWARE INC. BOSTON STATE HOUSE**

PLATE, TEA SET & ST PHILIPS CHAPEL  
 Estimate: 200.00 - 500.00



June 7, 2026 Auction 6/7/2026

**LOT #**

**220 6 QT STONEWARE CROCK WITH COBALT BIRD DECORATION**

Estimate: 100.00 - 300.00



**221 19THC. NEW ENGLAND MAHOGANY TILT TOP CANDLESTAND**

28 3/4" X 23 1/2" X 17 3/4"

Estimate: 200.00 - 500.00



**222 15 COIN SILVER SPOONS BY VARIOUS AMERICAN 19THC.**

SILVERSMITHS 8.8 TROY

Estimate: 100.00 - 200.00



**223 BISON BRONZE BY CHARLES RUSSELL, LIMITED EDITION**

7" X 7 3/4" OVERALL

Estimate: 200.00 - 400.00



**224 19THC. OIL / BOARD COMPOTE W/ STRAWBERRIES**

AMERICAN SCHOOL 8" X 10"

Estimate: 400.00 - 600.00



**225 PR OF 16" REPUBLIC PERIOD CHINESE DRAGON VASES**

W/ SIX CHARACTER MARK

Estimate: 500.00 - 1,500.00



**226 18THC. QUEEN ANNE WALNUT DROPLEAF TABLE**

IN HISTORIC SURFACE 29" X 43 1/8" X 42"

Estimate: 600.00 - 1,200.00



**LOT #**

**227 19THC. WATERCOLOR MEMORIAL THEORUM**

17" X 21" W/O FRAME

Estimate: 500.00 - 1,000.00



**228 ENTERPRISE DOUBE WHEEL COFFEE MILL, ORIGINAL PAINT**

13" X 11"

Estimate: 300.00 - 500.00



**229 AMERICAN MAHOGANY HEPPLEWHITE BUTLERS DESK**

WITH FRENCH FEET ATTRIB. TO

MICHAEL ALLISON NYC, C. 1815

45" X 45" X 22"

Estimate: 500.00 - 1,500.00



**230 BRONZE LIMITED EDITION FREDERIC REMINGTON**

"MOUNTAIN MAN" 27" TALL

Estimate: 300.00 - 500.00



**231 INTERNATIONAL STERLING SILVER LEAF PLATE**

11" X 8 1/4" APPROX. 16 TROY OZ

Estimate: 300.00 - 500.00



**232 GEO III 18THC. HANGING CORNER CABINET WITH GLAZED**

DOOR 41" X 20" X 13"

Estimate: 300.00 - 900.00



**233 3 BLOWN 18TH OR EARLY 19THC. BOTTLES, 2 ONION &**

1 MALLET FORM TALLEST 11"

Estimate: 600.00 - 900.00



June 7, 2026 Auction 6/7/2026

**LOT #**

**234 2 PCS. NYS REDWARE, 1 WESTERN NY BY ROCHESTER**

POTTERY, BLOOMFIELD, LARGEST 13 1/2"  
Estimate: 200.00 - 400.00



**235 ROUND TOP CANDLESTAND W/ SNAKE LEGS IN OLD ORIG.**

SURFACE 25 1/2" X 19" X 19 1/2"  
Estimate: 300.00 - 600.00



**236 MAGNIFICANT 4 BOARD TOP TRESTLE TABLE W/ SHOE**

FEET & ORIGINAL SURFACE 31 3/4" X 105  
1/4" X 37"  
Estimate: 1,000.00 - 3,000.00



**237 MARBLE SLAB WITH MEMORIAL WILLOW CARVING**

14 1/4" X 24 1/4" X 2"  
Estimate: 300.00 - 500.00



**238 EARLY 19THC. PORTRAIT OF DR. SETH MARKHAM, HUDSON**

RIVER, SHIPS PHYSICIAN, 1816 OIL /  
CANVAS 25 3/8" X 21 1/4"  
Estimate: 2,000.00 - 4,000.00



**239 HUDSON VALLEY RED GUMWOOD KAS, FROM**

BARENT PIETERSEN COEYMANS HOUSE  
AKA ARIAANTJE COEYMANS HOUSE,  
COEYMANS, NY 76" X 70 1/2" X 24"  
Estimate: 4,000.00 - 6,000.00



**LOT #**

**240 CONTINUOUS ARM BRACE BACK WINDSOR W/ BULBOUS**

TURNINGS IN OLD BLACK PAINT OVER  
GREEN 37" X 22 1/2" X 16"  
Estimate: 300.00 - 600.00



**241 HUDSON VALLEY KAS IN RED GUMWOOD ATTRIB. TO THE**

WORKSHOP OF ELTING BEEKMAN 71 3/4"  
X 73 1/2" X 25"  
Estimate: 3,000.00 - 5,000.00



**242 OLD MASTER WATERCOLOR "CHRIST"**

12 1/2" X 10 1/4"  
Estimate: 200.00 - 400.00



**243 ELECTRIFIED ASTRAL LAMP W/ ETCHED & CUT SHADE**

21" TALL  
Estimate: 200.00 - 400.00



**244 SMALL PORTRAIT OF A YOUNG MAN W/ ARTIST SKETCH**

IN VERSO , 19THC. AMERICAN 7" X 6"  
Estimate: 300.00 - 500.00



**245 C. 1830 GRANARY CUPBOARD IN BLUE GREY OVER RED**

PAINT 47 1/2" X 39 1/4" X 19"  
Estimate: 400.00 - 800.00



June 7, 2026 Auction 6/7/2026

**LOT #**

**246 17TH OR 18THC. NUREMBERG STONE VESSEL WITH PEWTER LID 9" TALL**  
Estimate: 100.00 - 300.00



**247 COUNTRY SHERATON GRAIN PAINTED 4 DRAWER CHEST**

IN OLD SURFACE 42 3/8" X 43" X 19" DEEP  
Estimate: 400.00 - 800.00



**248 18THC. CHIPPENDALE ARM CHAIR**

36 1/4" X 27 1/4" X 20 1/4" SEAT 15 3/4"  
Estimate: 200.00 - 400.00



**249 WATERCOLOR SIGNED TAYLOR IRELAND (1894 - 1921)**

"ACROSS THE LAKE BURNHAM BEECHES" 18" X 24"  
Estimate: 400.00 - 800.00



**250 LG 18THC. FEATHER TICK STORAGE BOX W/ STRAP HINGES**

& ORIGINAL RED 30" X 62" X 23 1/2"  
Estimate: 300.00 - 600.00



**251 STERLING SILVER FLATWARE BY FRANK SMITH SILVER CO.**

EDWARD VII PATTERN 12 DINNER, 12 BUTTER KNIVES, 12 CAKE FORKS, 19 T-SPOONS, 12 SERVING PCS. APPROX. 101.3 TROY OZ  
Estimate: 3,000.00 - 5,000.00



**LOT #**

**252 MAHOGANY RHODE ISLAND 4 DRAWER CHEST, W/ CUPIDS**

BOW APRON & FRENCH FEET 37 3/8" X 41 3/4" X 17 1/2"  
Estimate: 500.00 - 1,000.00



**253 19THC. AMERICAN SCHOOL OIL / CANVAS STILL LIFE OF**

FRUIT, UNSIGNED 22" X 37 1/2"  
Estimate: 500.00 - 1,500.00



**254 ALBANY CO. STENCIL DECORATED BLANKET BOX IN BLUE**

W/ BLACK & GOLD FRONT PANEL 19 3/4" X 42 1/2" X 18 7/8"  
Estimate: 600.00 - 1,200.00



**255 STERLING SILVER FLATWARE BY WALLACE SERV. FOR 16**

ROSEPOINT PATTERN 130 PCS APPROX. 110 TROY OZ  
Estimate: 4,000.00 - 8,000.00



**256 PLANK TOP COUNTRY TAP TABLE W/ BREAD BOARD ENDS**

& SHOE FEET 26 7/8" T X 54" X 29 3/4"  
Estimate: 400.00 - 800.00



**257 3 PCS COBALT DECORATED SALT GLAZED EARTHENWARE**

PITCHER & 2 CROCKS TALLEST 10 1/2"  
Estimate: 200.00 - 400.00



June 7, 2026 Auction 6/7/2026

**LOT #**

**258 GROUP OF "COREAN " PATTERN MULBERRY IRONSTONE**

Estimate: 300.00 - 600.00



**259 2 STERL. HINGED LID BOXES, 1 PERUVIAN W/ 1892 COIN**

& 1 ENGLISH W/ WOODEN LINER 15 TROY OZ W/ WOODEN LINER

Estimate: 100.00 - 300.00



**260 C. 1845 AMERICAN COIN SILVER SUGAR POT BY K & D**

KINSEY, CINCINNATI APPROX. 17.2 TROY OZ

Estimate: 400.00 - 600.00



**261 HUDSON VALLEY RAISED PANEL DOOR CORNER CUPBOARD**

PICTURE FRAME MOLDING IN ORIGINAL RED 83" X 48"

Estimate: 1,000.00 - 2,000.00



**262 PR 7" TALL CANARY YELLOW PETAL LOOP CANDLESTICKS**

PROB. SANDWICH FACTORY (HEAT CHECK IN ONE CANDLECUP)

Estimate: 100.00 - 200.00



**263 TABLE TOP GRANARY DESK IN ORIG DARK GREEN PAINT**

12 1/2" X 31" X 16"

Estimate: 300.00 - 600.00



**LOT #**

**264 19THC. SANDPAPER , CHALK & GRAPHITE LANDSCAPE**

IN RIPPLE FRAME 18" X 22 1/2" OVERALL

Estimate: 200.00 - 400.00



**265 2 PCS. SALT GLAZED N.CLARK JR, ATHENS NY STONEWARE**

COBALT DEC. JUG 13 1/8" & CROCK 11 1/4" DIAM

Estimate: 300.00 - 500.00



**266 QUEEN ANNE CORNER CHAIR 31 3/4" X 28 1/2" X 25 1/2**

Estimate: 300.00 - 500.00



**267 12 TIFFANY ST. DUNSTON PATTERN TEASPOONS APPROX. 13.9 TROY OZ**

Estimate: 300.00 - 500.00



**268 OIL / CANVAS AMERICAN SCHOOL 19THC. STILL LIFE FRUIT & BASKET, SIGNED & DATED**

ILLEGIBLY 16" X 20"

Estimate: 200.00 - 400.00



**269 ROOMSIZE KASHAN CARPET, IRANIAN C. 1960'S 107" X 147"**

Estimate: 500.00 - 900.00



**270 IVORY FIELD KASHAN AREA, IN VERY GOOD CONDITION**

114" X 73"

Estimate: 400.00 - 600.00



June 7, 2026 Auction 6/7/2026

**LOT #**

**271 PALACE SIZE CHINESE PEKING CARPET IN IVORY & BLUE**

12' X 19'5"

Estimate: 1,000.00 - 2,000.00



**272 BIDJAR LONG RUG, 3'3" X 7'8"**

Estimate: 800.00 - 1,200.00



**273 CAUCASIAN KUBA AREA RUG 4' 3" X 6' 3"**

Estimate: 1,000.00 - 2,000.00



**274 5- 19THC. DECANTERS & BLOWN HURRICANE SHADE**

IN 2 SECTIONS, TALLEST DECANTERS 11

1/2" SHADE 16 3/4" X 11 1/2"

Estimate: 300.00 - 600.00



**275 STERLING FLATWARE BY GORHAM "CLASSIC BOUQUET"**

PATTERN 29 PCS. APPROX. 32 TROY OZ

Estimate: 800.00 - 1,200.00



**276 AMERICAN 19THC. O/C FARM YARD W/ CHICKENS**

UNSIGNED 23 3/4" X 14 1/2"

Estimate: 200.00 - 500.00



**277 TIGER MAPLE COUNTRY HEPPLEWHITE CARD TABLE**

28 1/2" X 41" X 17" CLOSED

Estimate: 400.00 - 800.00



**LOT #**

**278 B. W. AMSDEN SARATOGA PERCUSSION CAP TARGET RIFLE**

W/ OCTAGONAL 30" BARREL

Estimate: 2,000.00 - 4,000.00



**279 WM & MARY TRANSITIONAL QA SPOON BACK CHAIR WITH PAINT BRUSH FEET 41" X 19 1/4" X 19" W/ 17" SEAT HGT**

Estimate: 300.00 - 600.00



**280 C. 1825 CHROME YELLOW SMOKE GRAINED BLANKET CHEST**

PA 24 3/4" X 44" X 20 5/8"

Estimate: 400.00 - 800.00



**281 PLANK SEAT WINDSOR SACK BACK YOUTH CHAIR**

35" X 15 1/2" X 19" W/ 21" SEAT HEIGHT

Estimate: 400.00 - 800.00



**282 COUNTRY HEPPLEWHITE CHERRY TAPERED LEG STAND**

1 DRAWER 27 1/4" X 19 3/8" X 19 1/8"

Estimate: 200.00 - 400.00



**283 OIL / CANVAS BY E. BURNS "HUDSON VALLEY LANDSCAPE**

WITH DEER 34" X 51 3/4"

Estimate: 500.00 - 1,000.00



**284 PR OF 19THC. BANNISTER BACK CHAIRS**

46" X 20" X 14 1/2" W/ 18" SEAT HEIGHT

Estimate: 400.00 - 800.00



June 7, 2026 Auction 6/7/2026

**LOT #**

**285 HELEN SPOOR, COXSACKIE, GREENE CO. NY "ABC" SAMPLER**

M. FINKEL & DAUGHTER, PA PROV. 10  
1/4" X 8 1/4" OVERALL  
Estimate: 200.00 - 600.00



**286 URN BACK FEDERAL ARM CHAIR**

39 1/8" X 25 3/4" X 16 1/2" W/ 16 3/8" SEAT  
HGT  
Estimate: 100.00 - 300.00



**287 BLUE BLANKET CHEST WITH STRAP HINGES & PIERCED**

BRACKET FEET 23" X 43 1/2" X 20"  
Estimate: 500.00 - 1,500.00



**288 ENGLISH CAST LEAD LIFE SIZED HARE**

21" X 6 1/2" X 13"  
Estimate: 400.00 - 800.00



**289 PR OF 10 SPINDLE BOW BACK WINDSOR CHAIRS, C.1810**

PLANK SEATS 36 1/2" X 16" X 16"  
Estimate: 300.00 - 500.00



**290 SPIDER LEG TILT TOP SPADE LEG CANDLESTAND, IN GOOD**

SURFACE 29" X 16 7/8" X 17 1/2"  
Estimate: 400.00 - 800.00



**291 NIDDY NODDY / YARN WINDER DATED 1794**

Estimate: 100.00 - 300.00



**LOT #**

**292 TONALIST OIL / BOARD SGND LOWER LEFT INDISTINCTLY**

9" X 6 1/2"  
Estimate: 200.00 - 400.00



**293 18THC. NEW ENGLAND QUEEN ANNE MAPLE HIGHBOY**

68 7/8" X 39 1/2" X 19 3/4"  
Estimate: 2,000.00 - 4,000.00



**294 2 PAINTED POTATO STAMP DECORATED BASKETS**

LIDDED BASKET 13 1/2" X 19" ,  
RECTANGULAR 4 3/4" X 11" X 8"  
Estimate: 300.00 - 500.00



**295 18THC. ENGLISH CREAMWARE INC. 2 NEALE & CO. BASKET**

WEAVE TRAYS & 4 PCS W/ WEDGWOOD  
INCISED MARK BOWLS 9 3/4" DIA  
Estimate: 200.00 - 400.00



**296 GROUP OF LIGHTING, 5 LIGHT CHANDELIER, 2 PERIOD**

CANDLE STICKS & A CANDLE MOLD  
Estimate: 200.00 - 400.00



**297 2- 18THC. HAND BLOWN BOTTLES WITH BATTERSEA ENAMEL**

MASCOTS 9" & 9 1/2" TALL  
Estimate: 200.00 - 400.00



June 7, 2026 Auction 6/7/2026

**LOT #**

**298 18THC. DUTCH FOUR CHAIR BACK RUSH SEAT BENCH**

41 1/2" X 78 1/2" X 20 1/2"  
Estimate: 1,000.00 - 2,000.00



**299 AMERICANA INC. SM 1/2 COLUMN MIRROR, HAND PAINTED**

PAPERWEIGHT, MATCH HOLDER ,  
ORANGE BANK  
Estimate: 100.00 - 300.00



**300 TWO PIECE BRONZE, CAVERN WITH HOUND**

2 3/4" X 7 1/2" X 7"  
Estimate: 200.00 - 400.00



**301 EARLY FLINT GLASS COMPOTE & COVERED TANKARD**

COMPOTE 9" X 7" TANKARD 8" X 10"  
Estimate: 100.00 - 300.00



**302 EARLY DOUGH BOX ON TURNED LEGS**

27" X 38 1/4" X 17 3/8"  
Estimate: 200.00 - 500.00



**303 ROSEWOOD & BURL GRAIN PAINTED STORAGE BOX**

19THC. NEW YORK STATE 8 1/2" X 16 7/8"  
X 9 5/8"  
Estimate: 200.00 - 300.00



**304 19THC. 3 SECTION CAST IRON FIRE BACK / SURROUND**

CENTER 30 1/4" X 25" ENDS 30 1/4" X 15 1/8"  
Estimate: 400.00 - 800.00



**LOT #**

**305 SIGNED TRACY SACK BACK WINDSOR ARM CHAIR IN BLACK PAINT 36" X 24 1/4" X 15 1/4"**

Estimate: 400.00 - 800.00



**306 3 PANTRY BOXES, 2 OVAL IN PAINT & 1 ROUND NATURAL FINISH**

Estimate: 300.00 - 600.00



**307 EARLY BUCKET BENCH WITH TWO BOARD BACK & ROSE HEAD**

NAILS 42 1/2" X 37" X 19 1/2"  
Estimate: 500.00 - 900.00



**308 3 PCS STONEWARE: GOODWIN & WEBSTER OVOID, COBALT**

DECOR. JUG & BIRD CROCK , (BOTH CROCKS W/ DMG) TALLEST 13 3/4"  
Estimate: 200.00 - 300.00



**309 3 WORKING DECOYS IN OLD PAINT**

Estimate: 200.00 - 400.00



**310 2 N. CLARK JR. JUGS, 10 1/2" & SMALL 7" BROWN JUG**

Estimate: 200.00 - 500.00



**311 AARON BUTLER PAINT DECORATED TOLEWARE BOX WITH PROVENANCE 6" X 9 1/2" X 5 1/4"**

Estimate: 300.00 - 500.00



June 7, 2026 Auction 6/7/2026

**LOT #**

**312 SACK BACK WINDSOR ARM CHAIR IN BLACK PAINT**  
 W/ BULBOUS TURNIGS SEAT 15 1/2" 35  
 5/8" X 21 1/2" X 15 1/4"  
 Estimate: 300.00 - 600.00



**313 CAST IRON DOG DOORSTOP 8 1/4" X 8"**  
 Estimate: 100.00 - 200.00



**314 MARX WIND UP TIN "MERRY MAKERS " TOY & TURKEY TOY**  
 MECHANICAL W/ BOX & PAPIER MACHE  
 RABBIT SHAPED CANDY CONTAINER, 9"  
 T  
 Estimate: 300.00 - 500.00



**315 2 PCS. OF TRAMP ART, CLOCK & BOX WITH PIN CUSHION**  
 TOP 13" X 9 1/2" X 5 1/2" CLOCK  
 Estimate: 100.00 - 300.00



**316 7 NATIVE AMERICAN SKOOKUM DOLLS, TALLEST 35"**  
 THE SHORTEST 6 1/2"  
 Estimate: 100.00 - 400.00



**317 RED PAINTED LIFT LID COUNTRY HEPPLEWHITE DESK**  
 WITH BOOKCASE SHELF, C. 1825 42" X  
 30" X 24"  
 Estimate: 400.00 - 600.00



**318 W. C. STALEY ROASTED COFFEE, TROY NY , STORE TIN**  
 20" X 13 3/8" X 13 1/2"  
 Estimate: 200.00 - 500.00



**LOT #**

**319 LEATHER BOUND BOX WITH EARLY DAGS & AMBROTYPES**  
 INC. 1 OCCUPATIONAL & 1 SOLDIER  
 Estimate: 200.00 - 400.00



**320 OIL / PANEL "TAVERN KEEPER" SIGNED ILLEGIBLY**  
 6 3/4" X 5 1/2"  
 Estimate: 100.00 - 300.00



**321 HAYSTON , FT EDWARD SALT GLAZED CROCK W/ BIRD**  
 12 3/4" X 10 1/2"  
 Estimate: 100.00 - 300.00



**322 ONE DOOR CUPBOARD IN RED PAINT**  
 45 3/4" X 34" X 16"  
 Estimate: 200.00 - 400.00



**323 3 DECOYS INC. GOOSE**  
 Estimate: 200.00 - 400.00



**324 19THC. SAILORS ART WOOLWORK "BRITISH CLIPPER SHIP"**  
 16" X 18"  
 Estimate: 300.00 - 600.00



**325 GROUP OF STERLING INC. TEASPOONS, TABLESPOONS,**  
 LETTUCE FORK, SEAFOOD FORKS, ETC.  
 APPROX. 25.2 TROY OZ  
 Estimate: 600.00 - 900.00



June 7, 2026 Auction 6/7/2026

**LOT #**

**326 WATERCOLOR "DEER LAKE" BY GEORGE FRANK DIXON**

(1864- 1940) 7 1/2" X 8"  
Estimate: 100.00 - 300.00



**327 18THC. AMERICAN 1 DR. STRETCHER BASE TAVERN TABLE**

24" X 42" X 24"  
Estimate: 300.00 - 600.00



**328 BLUE & WHITE JACQUARD COVERLET W/ EAGLE CORNER**

BLOCKS 88" X 74"  
Estimate: 200.00 - 500.00



**329 FEDERAL CARD TABLE W/ EGG & DART MOLDING**

29" TALL X 36 1/2" X 14 1/4"  
Estimate: 200.00 - 400.00



**330 REGINALD MARSH, WHITNEY EDITION 35/100**

"IRVING PLACE BURLESK" 1930 11 3/4" X 9 3/4"  
Estimate: 200.00 - 400.00



**331 TWO ETCHINGS, JOHN SLOAN & JOHN MARIN**

SLOAN 2 3/8" X 3 5/8" & MARIN 8 3/8" X 5 1/2" PLATE SIZES  
Estimate: 200.00 - 400.00



**332 12 STERLING SILVER NAPKIN RINGS, ASS'TD. MAKERS**

8.2 TROY OZ  
Estimate: 200.00 - 400.00



**LOT #**

**333 PR OF LATE 18THC. STEEPLE TOP ANDIRONS**

20 1/2" X 9 1/4" X 18 1/2" DEEP  
Estimate: 200.00 - 500.00



**334 STERLING SILVER TABLE ARTICLES INC. 11 BUTTER PATS**

2 ALMOND DISHES, FRUIT BOWL, CUP & SAUCER, DOUBLE TIER CAKE STAND APPROX. 40.5 TROY OZ  
Estimate: 1,000.00 - 1,500.00



**335 3 DRAWER MAHOGANY WORK TABLE W/ WRITING TABLET**

IN DRAWER & TWIST CARVED LEGS 30 1/2" X 24 1/2" X 17"  
Estimate: 300.00 - 500.00



**336 ILLUSTRATION W/C & CUT PAPER COLLAGE "ESQUIRE**

GROOMING GUIDE" COVER 1973 15" X 12"  
Estimate: 200.00 - 400.00



**337 10 ASSORTED BOXES INC. LIMOGES, CAPODIMONTE, JADE,**

ENGLISH, ETC.  
Estimate: 300.00 - 500.00



**338 PR OF KNIFE BLADE ANDIRONS W/ URN FINIALS & PENNY**

FEET 25" TALL X 20" DEEP  
Estimate: 200.00 - 400.00



June 7, 2026 Auction 6/7/2026

**LOT #**

**339 COUNTRY WET SINK WITH COPPER BASIN, DRAWER &**

CUPBOARD DOORS 32 3/4" X 45 1/8" X 25 1/2"

Estimate: 200.00 - 400.00



**LOT #**

**345 MID CENTURY MODERN DUNBAR COFFEE TABLE BY EDWARD**

WORMLEY 18 1/2" TALL X 60" LONG

Estimate: 600.00 - 900.00



**340 4 PANEL SCREEN WITH O/C PANELS BY MYLO QUAM**

WOODSTOCK ARTIST (1941 - 1966)

"BURLESQUE" 43 1/2" X 47" X 1 1/2"

Estimate: 1,500.00 - 3,000.00



**346 FAN BACK KNUCKLE ARM WINDSOR BY BRENDAN MURPHY**

BENCH MADE REPRODUCTION IN

MUSTARD PAINT 43" X 30 1/2"

Estimate: 300.00 - 500.00



**341 GROUP OF STERLING & COIN SILVER SPOONS & STERL.**

BUTTER SPREADERS 18.35 COIN & 7.4

TROY STERL.

Estimate: 300.00 - 600.00



**347 2 VINTAGE CHROME CEILING LIGHT FIXTURES, 1 SPUTNIK**

CHANDELIER & 1- 3 LIGHT CEILING

FIXTURE, 25" X 25" X 25" & 18" X 12" X 12"

Estimate: 500.00 - 900.00



**342 PHOTOGRAPHIC PRINT BY ANSEL ADAMS "THE SNAKE**

RIVER & TETONS" ORIG PHOTO TAKEN

1942 19 1/2" X 15 1/2"

Estimate: 300.00 - 500.00



**348 GLAZED TERRA COTTA ACORN GARDEN ORNAMENT**

SIGNED ABIGAILS, ITALY 25" X 13"

Estimate: 300.00 - 500.00



**343 2 VINTAGE CHROMED STEEL CHANDELIERS, 1 HUSTADT**

LEUCHTEN 8 LIGHT & 1- J.T. KALMAR

ATOMIC 6 LIGHT 25" X 25" X 21" & 25" X 25" X 46"

Estimate: 300.00 - 900.00



**349 OIL/CANVAS EMILY D. B. HOYSTRADT "RURAL LANDSCAPE"**

(1893- 1993) KINGSTON NY ARTIST 25" X 30"

Estimate: 300.00 - 500.00



**344 PR OF COLUMNAR BRASS ANDIRONS W/ URN FINIALS**

20THC. 28 1/2" TALL

Estimate: 200.00 - 500.00



**350 KITTENGER FEDERAL STYLE SIDEBORD, WILLIAMSBURG**

EDITION 40" X 57" X 20"

Estimate: 400.00 - 800.00



June 7, 2026 Auction 6/7/2026

**LOT #**

**351 BRONZE OF MERCURY AFTER GIAMBOLOGNA, 20THC.**

ON ALABASTER PEDESTAL, BRONZE 26 1/2" TALL - 62" OVERALL  
Estimate: 300.00 - 600.00



**352 PR OF DANISH MODERN CHAIRS BY VODDER AFTER FINN**

JUHL 31 1/2" X 27" W/ 17" SEAT HEIGHT  
Estimate: 500.00 - 1,500.00



**353 OIL/CANVAS EMILY D. B. HOYSRADT "CORNER OF BROAD-**

WAY & CEDAR" (1893- 1993) KINGSTON, NY ARTIST 28" X 36"  
Estimate: 400.00 - 800.00



**354 8 PCS CLOISONNE INC. 24" VASE, PR OF 6" VASES, 2 DRAGON VASES 1 W/ DENT, TEAPOT, ETC.**

Estimate: 200.00 - 400.00



**355 ZIA PUEBLO POT, ACOMA SEED JAR, HOPI BOWL, PIMA**

BASKET, PLAINS TRAY, APACHE COILED BASKET  
Estimate: 400.00 - 600.00



**356 2 STICKLEY PRAIRIE SCHOOL SIDE CHAIRS**

45" X 17 5/8" X 17 3/4"  
Estimate: 300.00 - 600.00



**LOT #**

**356a CONTEMPORARY STICKLEY CHINA CABINET, LIGHTED WITH**

GLASS SHELVES 81 1/2" X 47" X 18"  
Estimate: 500.00 - 1,500.00



**357 4 EARLY ENGRAVINGS: ST MARY REC. COMMUNION**

...

THE HOLY FAMILY... , VAN OSTADE & THE REPOSE IN EGYPT, LARGEST 7 1/2" X 5 3/8"

Estimate: 200.00 - 400.00



**358 MODERN PRINT "DECONSTRUCTIONS"**

SITE SIZE 22 1/2" X 18 3/4"

Estimate: 100.00 - 300.00



**359 CONTEMPORARY STICKLEY MISSION OAK MORRIS CHAIR**

RECLINER IN LEATHER UPHOLSTERY 41" X 41" X 36"

Estimate: 500.00 - 1,500.00



**360 STICKLEY MISSION OAK ENCYCLOPEDIA TABLE**

29 1/2" X 27 1/4" X 27"

Estimate: 300.00 - 600.00

